The Weather

Today—Warm and humid, with scattered showers. High near 80. Tuesday—Mostly sunny, mild and less humid. Yesterday—High, 75, at 3:10 p. m.; low, 60, at 6:04 a. m. (Details on Page B-9.)

Phone NA. 4200

The Washington Post

FINAL

Phone NA. 4200

NO. 26,618
Copyright, 1949, By The Washington Post Company.
Entered as Second Class Matter, Postoffice, Washington, D. C.

WASHINGTON: MONDAY, MAY 2, 1949

CARRIER DELIVERY PER MONTH			SINGLE COPY PRICE	
Daily and Sunday	$1.35 City Zone	$1.50 Elsewhere	Daily	.05
Daily Only	.90 " "	.90 "	Sunday (city zone)	.10
Sunday Only	.45 " "	.65 "	Sunday (elsewhere)	.15

Chinese Reds Claim Defeat of 12 Armies

3 Women Die In Head-on Collision at Berwyn, Md.

Three women were killed and six other persons injured at Berwyn, Md., yesterday as two automobiles collided head-on, flinging at least four of the riders through the air to the roadway.

The accident occurred on Baltimore-Washington blvd., shortly after 4:30 p. m.

Only two of the dead, Mrs. Rose Simms of Springfield, Mass., and Addie Abbot, about 30, believed of Washington, had been identified early today. All three bodies were removed to the Gasch Funeral Home, Hyattsville.

Injured in the crash were Mrs. Simms' husband, Robert, 41, who suffered cuts and bruises; a daughter, Lois, 10, who suffered a broken leg; a man tentatively identified as Shirley Holmes, 2034 17th st. nw., head injuries; Jack Brown, 42, of 623 M st. nw., head injuries; Henry L. Cobb, 33, of 5319 Central ave. se., head injuries, and a 33-year-old woman, identified as Mrs. Sarah Holmes, sister of the Abbot woman, and wife of Shirley Holmes, head injuries.

Boy, 6, Escapes Unhurt

Simms and his daughter were admitted to Prince Georges County Hospital. The others were admitted to Freedmen's Hospital.

Six-year-old Larry Simms, brother of Lois, escaped unscathed.

The injured were removed to the hospitals by the Bladensburg and Branchville rescue squads.

Traffic was backed up three miles to the District of Columbia line for almost a half-hour before police could remove the wreckage of the two automobiles.

An eyewitness, James E. Gleason, clerk at the Colonial Plaza Tourist Home, Berwyn, gave a graphic description of the smash-up:

"I looked up at the sound of a crash and saw a Washington car spinning around and four bodies hurtling out of it. One of them looked like it went through the windshield. It was the worst thing I ever saw in my life. Shoes and clothing came off while they were still in the air. One body landed 40 feet up the road from the others."

Pull Two From Wreck

Gleason and a companion, Michael Tomack, were standing about 150 feet from the scene, Gleason said. They dashed to the roadway and pulled Lois and Larry from the wreckage. Gleason said the Massachusetts car was traveling south toward Washington while the other vehicle was proceeding toward Baltimore.

In another Maryland accident,

See TRAFFIC, Page 2, Column 5.

2 Ships Collide In Fog-Shrouded N. Y. Harbor Area

New York, May 1 (AP).—Two large steamships collided in a fog outside New York Harbor tonight, but neither apparently was in danger.

The Marine Leader, a 10,000-ton tanker, and the 7000-ton Jalaketu, an Indian-registry freighter, collided as a dense fog shrouded the entire harbor area.

The master of the Jalaketu at first radioed the Coast Guard that No. 5 hold of the ship was taking water and it was "uncertain whether the vessel will remain afloat."

Later he said he did not think the ship was in danger.

The Marine Leader reported it was not in need of assistance and that all its damage was above the water line.

Neither ship reported any casualties.

Standard Oil Co. of New Jersey, operators of the Marine Leader, said the vessel was carrying a crew of about 45 men.

An official of the United States Navigation Co., New York agents for the Jalaketu, said the Jalaketu might be carrying "55 or 60" men.

One Post Ad Sells Three Items

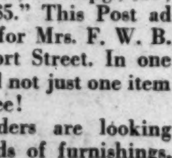

"Furn. — Blue Brdlm. twist rug, 9x12, $30; studio couch, sgl., 3 pillows, innerspg., $25; cof. tble., $5." This Post ad got results for Mrs. F. W. B. of Davenport Street. In one day she sold not just one item but all three!

Post readers are looking for all kinds of furnishings. Sell your surplus items with a Post "Miscellaneous For Sale" ad. Call NA., 4200.

Damage Is Heavy

Tornadoes Kill 10 and Injure 85

(From Press Dispatches)

Ten persons were reported dead last night and more than 85 injured in the wake of a series of tornadoes that swept Oklahoma and dipped into Texas and Kansas.

Damage in Oklahoma alone was expected to exceed two million dollars. Torrential rain and hail accompanied the wind in some sections.

Several more deaths may be added to the toll of the Saturday night disaster. A national guardsman was reported killed at Norman and another was missing, but the State highway patrol said the report of the death was unconfirmed. Half of the injured were at Norman, site of the University of Oklahoma.

Four of the deaths were in the vicinity of Bonham, Tex. J. E. Miller, 49, suffered a fatal heart attack when he saw the twister approaching. The three other Texas victims, Mr. and Mrs. Bryant Wade and their 8-year-old grandson, Malcolm, were found dead yesterday at their demolished farm home.

The six Oklahoma victims in-

See TORNADO, Page 4, Column 3.

Truman Still Not Committed On D. C. Head

President Truman has not committed himself, but is inclined to nominate J. Russell Young for a fourth term as Commissioner for the District of Columbia.

Commissisoner Young's third term expires May 17.

Mr. Truman, it is known, has not been much impressed by the arguments made by Young's critics in their efforts to retire him from the District Building.

Commissioner Young was first named one of the three "city fathers" in 1939 by President Roosevelt. He was elected president of the board two years later, and still heads the unit which governs the District under Congress.

Long a Newspaperman

A native of Washington, Young began a newspaper career of more than 30 years in Philadelphia, where, incidentally, he cast the one and only vote of his life. He returned to Washington in 1905 to join The Washington Post, and, later, the Evening Star as a reporter. For the 20 years preceding his first appointment, he was the Star's White House correspondent.

While president of the White House Correspondents Association, Young founded the J. Russell Young School of Expression, which boasts a number of distinguished graduates.

Young, who was 67 on April 2, lists himself as a Republican and received the appointment from Roosevelt in spite of telling the President he was not a New Dealer and not even a Democrat. He was reappointed by Roosevelt in 1942 and by President Truman in 1945.

He and his wife live at 1834 Jefferson st. nw. He has two children by a previous marriage, Mrs. Carl Shepard and John Russell Young, jr.

Democrats Favor Morgan

A fight for Young's job opened several months ago. The District Democratic Central Committee indorsed Thomas P. Morgan, jr., Washington insurance man, long prominent in civic affairs. Morgan has the indorsement of other groups as well.

The District Democrats felt they had a patronage claim on the party for the post and many of the central committee members frankly said so. They appealed to the Democratic National Committee to back their claim but Senator McGrath of Rhode Island, national

See YOUNG, Page 6, Column 2.

Labor Guns Are Turned On Congress

By David McConnell
NYHT News Service

The Congress of Industrial Organizations, which helped elect the Democratic-controlled Eighty-first Congress, will attack it editorially today in the CIO News as not a "shining example of the type of legislative body labor wants"

Irked at the serious opposition in Congress to one of labor's cherished projects—repeal of the Taft-Hartley labor law—the editorial makes an appeal for continued union contributions to the CIO Political Action Committee. PAC must carry on political action work "the year around, year in and year out," the editorial states.

As for Congress, the editorial reads:

"What's been happening on Capitol Hill in Washington shows the necessity for laying the groundwork for the congressional elections next year. The Eighty-first Congress isn't a shining example of the type of legislative body labor wants and the Nation as a whole needs if progress is to be made.

"Too Many Bad Guys"

"Sure, a lot of good guys were elected last fall—but there are still too many bad guys around. And a lot of them are likely to be around in 1950, too, and even later, unless labor and other liberal forces use their energy and money to retire them to private life."

The paper is edited by Allan L. Swim, who also is CIO publicity director. It is published weekly in Washington.

Labor's growing impatience with Congress—where an Administration-supported Taft-Hartley repeal bill will continue to be debated Tuesday in the House—also was evidenced yesterday by an American Federation of Labor union. In the May issue of the International Teamster, Daniel J. Tobin, editor and president of the teamsters' union, captioned an article: "Labor is Being Betrayed."

Recalls Platform Pledge

Tobin said that his union supported most Democratic Party candidates and the Democratic national platform last year. He said the platform contained a "guaranteed pledge of that party that they would stand for full repeal of the Taft-Hartley law."

"Now it seems that from reading newspapers and from information I get from our labor officials in Washington, many of the Democrats are lining up with the enemies of labor against labor and are favoring a policy of 'let us forget what we pledged in the platform of the Democratic Party in the Philadelphia conven-

See LABOR, Page 2, Column 3.

Legless Veteran Loses Appeal to Loyalty Board

New York, May 1 (U.P.).—The loyalty review board of the United States Civil Service Commission has denied the appeal of James Kutcher, a legless veteran, for reinstatement in his clerk's job in the Newark Veterans' Administration Facility, the Kutcher Civil-Rights Committee said today.

Kutcher was fired last October because he belonged to the Socialist Workers Party, listed by Attorney General Clark as a subversive organization.

In a letter to Kutcher announcing the decision, Seth Richardson, chairman of the board, said that Kutcher was ineligible for Government employment because his admission to the board that he "had been and continues to be an active member of the Socialist Workers Party" violates the Hatch "Clean Politics" Act.

Fr. Guthrie Installed at Georgetown

By Lee Grove
Post Reporter

Amidst academic ceremony and color, the Very Rev. Hunter Guthrie, S. J., was installed last night as the thirty-fifth president of 160-year-old Georgetown University.

Representatives of the United States Government, members of the Diplomatic Corps, including delegates from other American institutions, joined in the rites.

President Truman was represented by Charles G. Ross of the White House secretariat, who was accompanied by Mrs. Ross.

While silence gripped Gaston Hall, where the armorial shields of Jesuit colleges and universities gleam from the walls, the Rev. Father Guthrie was formally inducted by the Rev. Edmund A. Walsh, S.J., vice president of the university, and given the symbols of office.

As Father Guthrie, wearing the robes of the Sorbonne, accepted the symbols—the university's charter, granted by Congress in 1815, and the school's great seal—the approximately 700 persons present applauded vigorously, and the song, "Sons of Georgetown, Alma Mater" followed.

The speakers were introduced by the Rev. Gerald Yates, S. J., dean of the graduate school and representative of the board of directors.

Sees Kremlin Aided

In his inaugural address, the new president of the Nation's oldest Catholic seat of higher learning said too many colleges and universities are failing to teach religion and morals, and "the Kremlin could ask for nothing more."

The "double default" has "obligated our educational system to present its students a truncated picture of reality" and this "academic truncation has induced the prime intellectual heresy of our day: the habit of mistaking a part for the whole."

Father Guthrie said "the three means" by which man can attain full stature within the limits of his nature are the religious, moral and intellectual virtues.

"As long ago as the thirteenth century it was noted that a charwoman of that day knew more about the meaning of life than did Plato. This plenary knowledge was attributed not to her intellectual or even her moral superiority to Plato, but simply to her elementary grasp of religious truths unknown to him.

Child's Knowledge

"With equal right it can be said today the lowliest child who has completed his penny catechism knows more about the full meaning of this atom-studded, jet-propelled, televised and U.N.—riddled universe than the assembled faculty of most of our universities."

Heading the academic procession into Gaston Hall were the official delegates of nearly 300 colleges and universities, 46 learned societies and 60 Georgetown clubs. They represented one of the largest academic gatherings here in recent years. Seated in a body, their hoods made a brilliant spectacle.

They were followed by the faculties of the Georgetown colleges.

Representatives of the District

See GUTHRIE, Page 7, Column 4.

Envoys Replace Admirals in Shanghai . . .

Associated Press WIREPHOTO

DEPARTURE—Chinese coolies are shown moving U. S. State Department furniture into the Greenline building, Shanghai, Saturday, shortly after the Navy had moved its headquarters from the building to shipboard. (Photo transmitted via radio from Shanghai)

Berlin Truce Wouldn't End U. S. Tenseness

By The Associated Press

If negotiations for ending the Berlin crisis and resuming four-power talks on Germany continue to go well, President Truman and Secretary of State Acheson will soon be faced with a tough new problem in foreign policy.

The problem, as foreseen by diplomatic experts here, will be how to maintain a firm—and costly—set of safeguards against expansion of Soviet power in the world during a period when the Soviets themselves may not give frequent and spectacular evidence of their expansionist aims.

That Acheson himself is aware of the problem was suggested when he appeared before the Senate Foreign Relations Committee last week. He declared it would be unwise to vary United States policy with every change in the world situation brought about by a Russian "peace offensive" or "war of nerves."

Yet many of Acheson's aides and presumably he himself are aware that for two years this Government's policy in the cold war has been in many respects a policy of crisis—a series of reactions to emergencies made in Moscow.

Major provisions of this policy will be complete if and when Congress approves the North Atlantic Treaty and the proposed foreign military aid program. But in the opinion of Administration officials the need for free American dollars abroad will continue for several years. They feel that for an even longer period western European-North American unity and common security will need to be developed under the Atlantic Treaty.

Many of the moves by the United States and other Western nations in the cold war have been initiated and accorded popular support as a direct result of fears raised by

See BLOCKADE, Page 4, Col. 3.

Stalin Appears Healthy

U. S. Observers Note Progress In Weapons at Moscow Parade

Moscow, May 1 (AP).—Prime Minister Stalin reviewed a magnificent May Day parade through Red Square today, marked by a display of new jet planes overhead.

Brig. Gen. Russell E. Randall, United States air attache, commented that the "parade showed evidence of the continued technical progress of the Soviet air force."

Maj. Gen. John O'Daniels, United States military attache, also said the military parade, lasting an hour, was "the most magnificent front I have ever seen."

Other foreign observers commented on the development of the Soviet air force and the accent on jet planes.

(No details of new weapons or jet plane types were mentioned in this dispatch. Like all dispatches from Moscow, it passed through Soviet censorship. Two parts of the dispatch, including the first, were not received in New York.)

In an address to the participants, Marshal Alexander Vasilevsky, new minister of the armed forces, declared American "reactionaries are trying to unleash" a new world war and that Russia's armed forces must be ever alert to guard faithfully the Russian motherland and the "peaceful work of the Soviet people."

Vasilevsky declared the United States had "openly passed to an aggressive political course" and the Atlantic Pact showed "this aggressive policy is directed against the USSR and countries of the people's democracy."

Western diplomats said Stalin looked to be in good health as he mounted Lenin's tomb with members of the Politburo and Communist leaders to review the show.

The Kremlin chimes struck 10, Marshal Kyril A. Meretskov, commander of the Moscow military district, surveyed the parade de-

See MAY, Page 3, Column 3.

Blasts, Sirens Black Out City Of Jerusalem

Jerusalem, May 1 (U.P.).—A curfew and a security blackout were imposed on all Jerusalem tonight after air raid sirens sounded at dusk and explosions were heard for 45 minutes from the direction of Bethlehem, to the south.

Reliable sources said a small group of Arab irregulars holding a Judean hilltop refused to hand over a section of railway to Israeli troops as provided in the Israeli-Arab truce.

Arab Legionnaires peacefully turned over the rest of the railroad south of Jerusalem which they had controlled before the truce, the high sources said.

The small group of irregulars, which reportedly refused to honor the agreement were mopped up, it was reported.

Arab and Jewish May Day parades ended abruptly when the sirens sounded.

Britain's Entire Gas Industry Is Nationalized

London, May 1 (AP).—Britain's Labor government took over the billion-dollar gas industry today. It was the seventh major industry to be nationalized since Laborites came to power four years ago.

The state got 130,000 new employes and 1046 gas companies, of which 771 were privately owned and 275 were operated by municipalities. Management was transferred to the hands of a national gas board and 12 area councils.

Owners will be compensated with government gas stocks bearing 3 per cent interest. The companies are valued at $1,060,000,000. Compensation terms will be disclosed Monday.

4 Die in Airlift Wreck

Berlin, May 1 (AP).—The wreckage of a British airlift plane missing since yesterday was found today in the Soviet occupation zone. All four crew members were dead.

8 Wiped Out Four Routed, Says Radio In Peiping

240,000 Troops Believed Involved; Shanghai Garrison Imposes Censorship

BULLETIN

Shanghai (Monday), May 2 (Censored) (AP).—The semiofficial Central News Service said today rail service from Hangchow to Nanchang has been suspended. This was the last railway escape from Shanghai to South China.

(This was the first indication that the Communists might be driving much deeper into South China than had been indicated previously.

(Nanchang, capital of Kiangsi Province, is about 380 air miles southwest of Shanghai—about halfway to Canton, the Nationalist provisional capital on the south coast.)

Shanghai, May 1 (AP).—The Peiping Red radio tonight claimed a "great victory" over the Nationalists in the Nanking - Shanghai - Hangchow area.

The Reds said eight Chinese Government armies were "wiped out" and portions of four other armies were "routed."

The Reds listed the 4th, 20th, 28th, 45th, 51st, 66th, 88th and 99th Armies as "wiped out." They said the bulk of the 21st Army and parts of the 46th, 54th and 96th Armies were "routed."

(A Chinese army is usually approximately 20,000 men, so 12 armies can be estimated at about 240,000.

(The Communist broadcast said the Government armies were "outstripped and headed off" north of "a line running from Soochow southwestward to Pengtseh." This would be on a front running more than 250 airline miles from Soochow, which is 50 miles west of Shanghai, westward to the Yangtze River southwest of Anking.)

The Shanghai Garrison, in a letter delivered late today stated: "All news reports to be supplied to local or other cities or abroad are to be submitted to censorship."

The letter said censorship became effective on April 30. It listed five classes of "prohibited" reports and said, "offenders are liable to be punished according to martial law."

The following were listed as prohibited: "All editorials detrimental to the anti-Communist war; all editorials and reports detrimental to public safety or order; all rumors to disturb the people's confidence; all propaganda for Communists; all editorials or reports detrimental to cooperation between the army and the people."

Further evidence that Communist exertions are toward Hangchow and not Shanghai was contained in the garrison communique issued at 1 p. m.

More than 3000 Reds attacked Wukiang, a small rail town about 10 miles south of Soochow on the old Soochow-Kashing railway, which has not been operational for several years.

The communique said: "After a violent battle, the defending army retreated toward a second defense line near Pingwang."

Pingwang is another rail stop about 13 miles farther south. The communique indicated the fight occurred on the western side of the old rail line and would seem to put the Reds within 15 miles of Kashing.

The communique did not mention the situation south of Lake Tai (lake of more than 800 square miles area southwest of Shanghai).

Warts Due to Emotions?

Psychosomatic Group Debates Personality Traits in Ailments

By N. S. Haseltine
Post Reporter

Atlantic City, N. J., May 1.—"Personality Profiles" purporting to show common personality traits of patients with ills ranging from warts to heart disease were outlined here today—and promptly disputed.

Dr. Edwin F. Gildea, chief of the department of neuropsychiatry, Washington University School of Medicine, St. Louis, offered the compilation as a "starting guide" to students of psychosomatic medicine.

Besides listing the personality factors common in individuals among each of eight ailments, he also summarized response of each group to psychotherapy.

He spoke here at the annual meeting of the American Psychosomatic Society, comprising internists and psychiatrists who contend every physical ill is in some way related to mental factors. The eight diseases chosen excepting warts, are those commonly linked to emotional disorders in the medical specialty.

Besides warts and heart disease, they included high blood pressure, hyperthyroidism, peptic ulcers, ulcerative colitis, rheumatoid arthritis and bronchial asthma.

He said he listed warts as a physical ill traceable to the emotions largely because of recent investigations by Dr. Flanders Dunbar, of Columbia University. Her reports, Dr. Gildea said, showed that warts frequently result in persons immediately following "some deep emotional crisis, such as the death of a loved one."

Concerning the value of psychotherapy in ridding the patients of these warts, Dr. Gildea said the reports "suggested" such measures to be 90 per cent effective. Presumably, he said, the patient need

See PSYCH, Page 9, Column 7.

Doctors Say It Is THEIR Plan

Maryland Solves Health Problem

By Agnes E. Meyer

WHAT does the Maryland Health Plan for the care of the indigent and medically indigent mean to the people? It means profound security, especially for the aged receiving old age assistance and for the dependent children. It frequently rehabilitates those on general assistance and enables them to become self-sustaining. It has not thus far reached the medically indigent in sufficient numbers to answer the health problems of the borderline income groups.

In Montgomery County recently a little girl of 8 appeared at the office of Dr. William Welsh, one of the leading Rockville physicians, waving the little white card denoting eligibility and dragging a little boy of 6 who had been severely burned. She explained to the amazed doctor that the little fellow's parents were drunk and, as he was her friend, her "best friend," she had looked up the family card of eligibility and gone at once to the nearest doctor's office.

What is significant about the incident is that an 8-year-old child was familiar with the medical plan, that the card of eligibility was so precious that she knew where to find it, and that she also knew it would be honored in any physician's office.

Eligibles Aware

WHEREAS the general public is still largely unaware of this important experiment in medical care, the people who are in the eligible class have gradually learned through the Welfare Department, or through referral from the doctor's office in case of medical indigency, that they are entitled to medical services.

Often the clients walk into the Health Department to present their problems. In all the smaller counties the health officer sees all the applicants. In the larger counties this responsibility is delegated to a clerk, who refers to the health officer only those cases she feels unable to decide.

The choice of a doctor is left to the client and recommendations are made only when the client asks for suggestions. The doctor is free to take new patients or not, but usually both patient and doctor already know each other.

The doctors throughout the State are paid on a fee-for-service basis, $2.50 for an office visit, $3 for a home visit, and $4 for a night visit plus an allowance of 50 cents for every mile of travel above 12 miles. Though the fees are somewhat lower than those charged in private practice, the physicians are compensated by the knowledge that their bills will be paid in full, whereas in private practice they collect about 70 per cent of the total. As every county is running over the budget, the doctors have voluntarily renounced their fees for hospital visits where there is a resident staff, or reduced them where they take full charge of hospitalized patients. The hospital costs are paid out of a separate State fund.

Effects Very Moving

THE effect of the program on the fantastic number of old people who live alone in a single room is especially significant and very moving. "It's hard enough to be old and lonely," said one dignified old lady in Hagerstown, "but it's terrible to think that you might get sick and nobody cares." The health funds of the Welfare Department, now abolished, had always been inadequate. All recipients of relief depended upon the charity of the local doctors, who could give services but not medicaments. Now they can go to a doctor's office and sit among the paying patients, with their heads high, knowing that the visit is paid for at the regular rate. And since the drugs they need are free, the chronic cases such as diabetics have been given a new lease of life.

"If it weren't for my daily dose of insulin, I wouldn't be sitting here talking to you," said one old woman. "And even when we're not sick, we cling to our cards and get them renewed promptly because it's a comfort to know we needn't worry."

It is interesting that very few

See MEYER, Page 9, Column 5.

Under New Constitution

Nationalization of Argentine Utilities Announced by Peron

Buenos Aires, Argentina, May 1 (U.P.).—President Juan D. Peron announced today that all public utilities not already owned by the government will be nationalized under the new constitution.

Peron, delivering a state of the nation message at the opening of Congress, said utilities will be taken over by amicable agreement if possible, but will be expropriated "when their owners refuse to accept reasonable solutions."

He said enterprises to be taken over included "all those which, due to their own particular natures must be operated only to serve the community, without the aim of profit"—transportation, power facilities, telephones, telegraph services, waterworks, sanitary installations and the like.

The President did not refer directly to the few remaining foreign-owned public facilities in Argentina, but presumably they would be affected.

Another portion of Peron's speech was devoted to foreign relations pledging Argentina to seek the friendship of all other American countries.

Peron referred briefly to current trade negotiations with Britain. He said Argentina favors "any reasonable and mutually beneficial agreement" on the present price and supply disputes.

He reemphasized Argentina's claim to the Falkland Islands, also claimed by Britain.

Today's Index

	Pages		Pages
Amusements	10	Federal Diary	B1
Classified	B6-9	Obituaries	B2
Columnists	8, 9	Radio	B9
Comics	B10, 11	Sports	11-13
Crossword Puzzle	B8	Weather	B9
District Line	B10	Women	B3-4
Editorials, Cartoon	8		

Transit Shut Down By Atlanta Strike

Atlanta, May 1 (AP).—This city's street transportation system was shut down tightly by a strike today and there were unconfirmed reports that it is up for sale.

Street bus drivers and others walked out just after last midnight when their union contract expired and they failed to reach a new agreement with the Georgia Power Co. over wages, a pension fund and other issues.

Reported in the "Red"

The Atlanta Constitution published a report which is said is "unconfirmed yet apparently authentic" that the power company is negotiating for the sale of the transportation system. It quoted an unnamed company executive as saying:

"Under securities exchange commission order, we must dispose of this transportation system. But for the past two years it has operated in the 'red' and we have hoped, through rate increases, to make it show a profit and thereby get a better price on our 12 million dollar investment."

Union spokesmen said workers are demanding a 15-cent-an-hour wage increase. The present rate is $1.30 an hour.

The company has offered $1.35 an hour and agreed to arbitrate the dispute over wages. The union said the company refused to arbitrate working conditions and a new pension plan.

Approximately 1300 workers in the Amalgamated Association of Street, Electric Railway and Motor Coach Employes of America Union (AFL) were affected.

Stevedores Picket Six Hawaiian Ports

Honolulu, May 1 (AP).—Picket lines were thrown around three of the six Hawaiian ports today as the powerful CIO International Longshoremen's and Warehousemen's Union called 2000 stevedores on strike for a 32 cents an hour pay raise.

Robert McElrath, ILWU official, said pickets would be thrown around the three remaining ports "when needed."

The union has agreed to work military cargo, and passenger baggage, mail and perishables in transit, Jack Hall, Hawaii ILWU head, said early today.

Singer Strike Set For This Morning

Elizabeth, N. J., May 1 (AP).—Negotiators remained in deadlocked conference today at the Singer Manufacturing Co. plant here in an attempt to avert a strike set for 6:30 a. m. tomorrow.

Some 7000 production workers are involved in the current contract negotiations, but the walkout would affect the plant's entire 9500 employes.

Tobin's View

Labor Called Safe From 'Corruption'

By Murrey Marder
Post Reporter

This Nation has no reason to fear that "free" American labor will be "corrupted" by foreign Communist or Socialist workers through close association in international groups, Maurice J. Tobin, Secretary of Labor, said yesterday.

Instead, he declared, Communist and Socialist unions are more likely to be influenced by American labor's views.

"Free, democratic labor unions are a tremendous force for peace and democracy," said Tobin in praising the manner in which such American labor groups have "supported and worked energetically for every part of our foreign policy."

Tobin spoke in a round-table program of the NBC network on "Labor and American Foreign Policy." Participating with him were Senator Elbert D. Thomas (D., Utah), chairman of the Senate Labor Committee; Alfred Friendly, European information director of the Economic Cooperation Administration, and Lief Eid, commentator.

Senator Thomas, a frequent delegate to sessions of the International Labor Organization, which sometimes has been opposed as a "meeting ground" for corrupting American labor, declared that through such groups as the ILO, American labor exerts a positive influence to "keep democracy alive and individual freedom alive."

ILO, Thomas said, is aiding in the development of an ambitious effort to fill in the gaps in manpower needs of the Marshall Plan countries through creation of what might be termed a "western European employment service."

Comment by Friendly

Friendly, who is working with the European Recovery Program while on leave from The Washington Post where he was a writer on labor affairs, said this program—still only in a "beginning stage"—marks "one great stride" toward meeting western Europe's manpower needs.

Of vital interest to the recovery program, he said, the plan seeks to move unneeded workers from such countries as Italy, where there is serious unemployment, to nations where their skills are in demand.

The western European countries, he said, "have agreed to coordinate all their employment services. They're setting up joint machinery to recruit and place workers, and to help them go where they are needed.

"It's only a start," he said. "Yet it is a plan for action never before undertaken in Europe where people have always moved—or rather fled—out of fear of poverty or persecution.

Training Program

Among the many problems under study, he said, are methods of overcoming differences in language, currency, social security benefits and working habits. The ILO has agreed to give technical help and to recruit the staff for this workers' training program.

"We're beginning with a few centers in Italy, which will teach supervisors at the start. These people, in turn will go out and set up other training centers. In that way the program will mushroom."

In France and Italy, Friendly said, "Communist influence in the major trade unions is still a serious problem" in carrying out opposition to the Marshall Plan, "but there's no doubt in our minds that it's far less serious than it was last year."

The CGT, the biggest French union, he said, has had it's Communist strength "cut in two in the past 10 months," and failure of last fall's Communist strikes in France and Italy "rocked the Communists back on their heels."

Secretary Tobin said that the strongest link in maintaining relationships between American labor groups and foreign groups is still "the old established contacts which our own great labor unions have with those of other countries."

To augment these activities, and the work of the Labor Department's Office of International Labor Affairs, he urged a sharp increase in the number of "labor attaches" the United States maintains in major foreign countries.

"We have only about 24 labor attaches at the present time," he said. "I think 40 would be a modest estimate of the number we need."

Transit Pay Hike Sought

Negotiations between the Capital Transit Co. and streetcar and bus operators over pay increase demands, will open in the next week or 10 days.

The demands now are being studied, E. C. Giddings, vice president of Capital Transit Co., said yesterday. He would not disclose just how much of a raise the operators are asking.

Of the demands, submitted by Division 689, Amalgamated Association of Street Electric Railway Employes, Giddings said: "We feel there is no justification for any wage increase at this time but there is a definite need for economy."

W. F. Simms, division president, was not available for comment.

Last July, the 4500 employes won a 10-cent-an-hour increase.

Giddings said the company would have to appeal to the Public Utilities Commission for a fare increase if it is forced to pay higher wages.

E. D. Merrill, company president, said on March 7, in the company's annual statement to stockholders, that Capital Transit is earning only slightly more than 2 per cent on a rate base of about 30 million dollars.

Early to Take Oath As No. 2 Defense Official Today

Stephen T. Early, former White House press secretary and confidante of the late President Roosevelt, will be sworn in today as the Nation's first Undersecretary of Defense.

The veteran newspaperman, who has been vice president of the Pullman Co., since shortly after Mr. Roosevelt's death in 1945, will take the oath of office as the No. 2 man in the national military establishment at noon.

His old friend and new boss, Defense Secretary Louis Johnson, will administer the oath in a brief ceremony at the Pentagon Building.

In his powerful new post, created only last month by a special act of Congress, Early will outrank the secretaries of the Army, Navy and Air Force, and will be a key man in the fight to achieve genuine unification of the services.

SPECIAL NOTICES

Notary Services, daily, 9 a. m.-6 p. m. KAHN—OPPENHEIMER, 917 F St. N.W.

Established 1897
MILITARY CUSTOM TAILORS
The New Regulation AIR FORCE BLUES
Shade 84
SUNTAN SUMMER GABARDINE
WILNER'S
COR. 14TH & H STS., N.W.

Victim of Accident on F Street

By Gene Jones—The Washington Post

FIRST AID—Mrs. Grace P. Meredith, 62, of 1848 Columbia rd. nw., lies in the wet street at 13th and F sts. nw., after she was struck by a streetcar yesterday afternoon. Dr. Roy Temeles, of Emergency Hospital, is pictured giving her first aid as the ambulance driver prepares the stretcher. Mrs. Meredith was admitted to Emergency Hospital with a broken collarbone

U. S. Chamber of Commerce Readies Fight on Controls

By The Associated Press

The United States Chamber of Commerce will be asked to throw its weight and that of 3000 local and city chambers against President Truman's program of economic controls and labor legislation, at its thirty-seventh annual meeting opening here today. Top Administration officials, including Secretary of State Acheson and Defense Secretary Johnson, are on the four-day program.

The chamber's policy committee worked yesterday putting finishing touches on proposed policy declarations to be offered the several hundred delegates Wednesday night. Chairman D. A. Hulcy, Dallas oilman, made public more than 40 such resolutions. Some would put the chamber on record as:

1. Denouncing prive-wage controls, allocation of materials, Government construction of steel or other plants, and Government entry into any commercial competition with private business.

2. Indorsing an 11-point set of "basic principles" on labor law—most of them already to be found in the Taft-Hartley Act whose repeal is sought by the Administration.

3. Indorsing the Atlantic Pact, together with the giving to Europe of "every reasonable assistance consistent with our own security and our domestic economy," to aid in the defense aggression.

4. Demanding "rigorous economy" in government, to the end that taxes may be lowered instead of increased as Mr. Truman proposes. Wartime boosts in excises and "nuisance" taxes should be repealed, it was held.

5. Calling for "thoroughgoing reorganization" of the Government. The chamber, it was urged, should encourage to the greatest extent practicable" the adoption of the recommendations of the Hoover commission on Government reform.

6. Rejecting the Administration plan for national health insurance.

The meeting will open today at 2 p. m., daylight saving time, with a "citizenship luncheon" at which House Majority Leader John W. McCormack (D., Mass.) will discuss pending legislation.

LABOR—From Page 1

Labor Papers Hit at Congress

tion of that organization which took place in July, 1948.'"

Tobin, who four times was chairman of the labor division of the Democratic National Committee, concluded his article with:

"Quit soft-soaping our enemies, Democratic leaders, and get down to business, or else you will destroy the party that has so continuously broken its campaign pledges and promises to the masses of the working people during the recent national election. You Democratic leaders must look to the future elections or else you will be out of the big soft spots you now enjoy.

"Don't forget that from 1921 to 1933 you were outside looking in. Don't forget it can happen again, if you prove false to labor. Remember the masses of the workers elected you to power."

Representative Carl Vinson (D., Ga.), one of the House's most influential members, said yesterday he had asked what amendments the leadership would sponsor to the Administration-supported repeal bill.

Should amendments to the Administration measure—sponsored by Representative John Lesinski, (D., Mich.) be acceptable to Representative Vinson, his influence with other Southern members in the House probably would swing many needed votes behind the leadership.

As matters stood over the weekend, the sponsors of the Lesinski bill and a coalition of Republicans and Southern Democrats backing a substitute measure introduced by Representative John S. Wood (D., Ga.) each claimed sufficient votes to pass their favored legislation.

Offer of Concessions Reported and Denied

AFL officials said yesterday there was tentative agreement between themselves and the CIO to give way on five possible changes in the Truman Administration's Taft-Hartley repeal bill to help get it passed.

This was stated in the face of a CIO denial.

An AFL representative said the federation made the concessions—including one calling for seizure of plants and mines when the national welfare is involved—at meetings with Secretary of Labor Tobin.

Nathan Cowan, CIO legislative director, said however that his organization is emphatically against any amendment to the Thomas-Lesinski bill, which the Administration is supporting. He said there had been no meeting with the AFL or Administration leaders on the subject, formal or informal.

It was not Cowan who attended the talks, the AFL official said.

TRAFFIC—From Page 1

3 Women Die In Collision

William Giles, 20, of 527 6th st. se., and Samuel Watson, 19, of 910 Pennsylvania ave. se., suffered head cuts when their car, operated by Giles, skidded in the rain and overturned on Marlboro pk. near Melwood. The accident occurred at 4:30 a. m. yesterday. Both were treated at Gallinger and discharged.

A 69-year-old woman suffered possible rib fractures in a two-car collision on Rockville Pike near Garrett Park, Md., at 11:30 a. m. yesterday.

The woman, Mrs. Eleanor Kellerson, of Rochester, N. Y. was riding with her son, Elmer A. Kellerson, 33, when their vehicle collided with one operated by Charles F. Adams, 48, of 2206 16th st. se. The woman was taken to Suburban Hospital, Bethesda, for treatment.

In the District, in other accidents, a 62-year-old woman suffered a broken collarbone when struck by a streetcar at 13th and F sts. nw., at 3:30 p. m. yesterday.

The woman, Mrs. Grace P. Meredith, 1848 Columbia rd. nw., was struck, police said, as she crossed F st. The driver of the streetcar was listed as H. R. Havenner, 1367 K st. se. Mrs. Meredith was admitted at Emergency Hospital.

Coroner's Inquests Set In 2 Traffic Deaths

Coroner's inquests in two traffic deaths will be held today at the District Morgue.

An inquest will be held at 11:30 a. m. in the death of Raymond H. Tyree, 54, of 1500 Crittendon st. nw. Tyree died at Garfield Hospital Friday, an hour after the car he was driving was struck at 12th and W sts. nw. by an auto driven by James R. Abernathy, 24, of 1126 Park rd. nw.

At noon, an inquest will be held in the death of John James Salamy, 18, of 4210 East-West hwy., Bethesda, Md. Salamy died early yesterday at Casualty Hospital of injuries he suffered last Monday, when his car collided at New Jersey ave. and K sts. nw. with a streetcar, operated by George W. Moore, 23, of 112 15th st. se.

AMERICAN to CHICAGO
2 hrs. 40 min.
ONLY AMERICAN OFFERS TWO NONSTOP DC-6 FLAGSHIPS TO CHICAGO

WHY NOT?
IT COSTS NO MORE TO PARK AT THE
CAPITAL GARAGE
NEW YORK AVE., between 13th and 14th
"Every Auto Service"

FINE TAILORING READY TO WEAR
HABERDASHERY ENGLISH SHOES
J. M. Stein & Co.
FOR OVER 50 YEARS WASHINGTON'S LEADING TAILORS
1416 H St. N.W. ME. 5445

THERE CAN BE NO SLIP 'TWIXT CUT AND FIT
Even the best fabric fails to make a fine looking suit unless it is cut to fit you properly. So our Custom Shop offers you two-fold advantages because, along with finest imported suitings, we supply the craftsmanship of two of the best cutters you'll find anywhere in the country today. Prices in our Custom Shop start at $75.
FARNSWORTH-REED Ltd.
Clothiers • Haberdashers • Tailors
818 SEVENTEENTH STREET N.W.

Civil Rights Drive to Be Renewed Tuesday

By Sam Stavisky
Post Reporter

A new drive to put over President Truman's civil rights program will get under way in the House Tuesday, when a House Labor Subcommittee opens hearings on a dozen bills calling for establishment of a Fair Employment Practices Act.

The subcommittee, headed by Representative Powell (D., N. Y.), plans to hold morning hearings through May 20.

Before the month is over, the five-man subcommittee is expected to report out a bill which will reignite the smouldering battle over civil righs legislation, blocked successfully by the Southern Democrats in Congress for the last five years.

No sooner did the present Eighty-first Congress open last January than Powell introduced his own FEPC bill to prohibit discrimination in employment because of race, religion, or color, national origin, or ancestry.

The ban on discrimination would cover employers, employment agencies, training schools, and labor unions. The bill would also outlaw limited or segregated memberships in unions.

The Powell bill would also create a National Commission Against Discrimination in Employment—known as the Fair Employment Practices Commission in other bills—composed of seven members appointed by the President with the consent of the Senate, to back up the law.

During the war, President Roosevelt, under his war powers, set up an FEPC to carry out his own executive order against job discrimination. This temporary FEPC expired at the end of the

Senator Humphrey (D., Minn.), who led the fight to write the civil rights section into the Democratic platform, will be the first witness before the Powell subcommittee on Tuesday.

On Wednesday Secretary of Labor Tobin will testify, along with Senator Ives (R., N. Y.), coauthor of New York State's FEPC law.

don't let your reputation melt in the sun!

When hot, humid weather takes the heart out of your clothes, it crumples your reputation, too. In one of our Burma summer suits customized by
Hickey-Freeman
Your body is comfortable . . . your mind is serene . . . through the most trying heat of the season. For Burma fabrics are meltproof . . . and Hickey-Freeman tailoring keeps you looking as crisp and important as you are!
$110*
*No Charge for Alterations
Sole Agents for Cavanagh Hats
GOLDHEIM'S
1409 H STREET
PHONE NA. 1409.

74 YEARS of Finer RUG CLEANING
Have Your Rugs Shampooed With Gentle Ivory Soap and Soft-as-Rain Water!
Put 74 years of rug cleaning experience to work for you. Have your fine domestic and oriental rugs properly cleaned now. Have your rugs dust cleaned . . . shampooed . . . moth-proofed . . . and glue sized. One charge covers this complete service. You'll be proud of your rugs when Hinkel restores their natural beauty. Call Hinkel—today.
Rug Cleaning Specialists for 74 Years!
Domestic rugs stored in steel racks and fully insured for about 1c per day. Oriental rugs slightly higher.
E. P. HINKEL & Co., Inc.
600 Rhode Island Avenue N.E.
HObart 1171 • 1172 • 1173 • 1174 • 1175 • 1176

B-36s Not Enough, Air Force Chief Says

Indianapolis, Ind., May 1 (U.P.).—Gen. Hoyt S. Vandenberg, Air Force Chief of Staff, said tonight that a 48-group air armada can do no more than guarantee "prevention of an early defeat" and bring hope of "eventual" victory.

In a speech prepared for delivery at the American Legion's thirteenth National Aerial Round-up banquet, he said military officials "hope and trust this will be a sufficient deterrent to prevent a conflicts."

President Truman's military budget for fiscal 1950 provides for only 48 air groups. Under orders for economy, the Air Force has been cutting back from the 59 groups it had on January 1 to get down to 48 groups by about July 1.

Vandenberg revealed that Air Force plans call for 14 of the 48 groups to be strategic bomber outfits, including 4 equipped with B-36s—the world's largest bomber. But he disavowed claims that a large fleet of long-range strategic bombers like the B-36, carrying atomic bombs, can win a war unassisted.

American strategic air power is "primarily a deterrent to war and a means of quick retaliation against aggressors," he said.

"If conflict were forced upon us our strategic (bomber) force would pass from the role of deterrent to that of heavy retaliation. Our insurance against defeat and our hope of future victory would depend in large measure upon the effectiveness of this attack."

How They Stack Up

In Washington, an Air Force spokesman said the planned Air Force of 48 groups stacks up against the 59-group force of January 1 as follows:

	48 Groups	59 Groups
Heavy bomber (B-36)	4	2
Medium bomber (B-29 & B-50)	10	13
Strategic reconnaissance	6	4
Light bomber	1	3
Fighter, day	17	22
Fighter, all weather	3	3
Tactical reconnaissance	1	4
Troop carrier	6	8
Total	48	59

Note: Strategic bombers include both heavies and mediums.

May Vote More Money

Congress may give the Air Force more money than President Truman asked for it. The House has approved an increase to provide for 57 air groups but the bill has not been acted on in the Senate.

Defense Secretary Louis Johnson has not yet made a clear statement on what size Air Force he favors.

Before Mr. Truman ordered a cut, the Air Force goal was 70 groups. Air Force leaders said that was the bare minimum needed for national security in the cold war.

Despite the planned cutback, B-36 groups are being increased from two to four, with 30 planes in each. Two strategic reconnaissance groups of RB-36s are being added to four groups equipped with RB-29s.

Other strategic bomber groups will have World War II superfortresses and the improved version of it, the B-50, until jet bombers are developed to replace them.

Vandenberg said the controversial B-36 is a "capable performer" but he did not make the sweeping claims for it that some others have in recent months.

"It is by no means the solution to all our security problems," he said. "The Air Force has never held that this airplane is a suitable basket for all our eggs."

He said that some day all airplanes like the B-36 may be outmoded by pilotless, guided missles. But long before then, he went on, the B-36 will be replaced by better strategic bombers.

He said the first replacement for the B-36 already is being designed but will not be produced for "several years."

Vandenberg denied that Air Force officials are showing a "Maginot Line psychology" in their emphasis on a strategic bomber force.

"Our air defenders are not trying to build a 'Maginot Line' out of radar beams, airplanes or anything else. The best defense is an active defense in depth and a powerful offense in depth . . .

"References to strategic bombers as evidence of 'Maginot Line psychology' are difficult to understand. All military planners recognize that there are certain purposes bombers can accomplish and certain purposes they cannot accomplish."

Father's Office

Sullivan's Job Offered To Daniels

By Edward T. Folliard
Post Reporter

Jonathan W. Daniels, newspaper publisher of Raleigh, N. C., has been offered the post of Secretary of the Navy, it was learned yesterday.

Daniels

He is the son of the late Josephus Daniels, who was Secretary of the Navy in the Wilson Administration and later Ambassador to Mexico.

Daniels, who is 47, was a temporary member of the White House staff aboard President Truman's campaign train last autumn, and took a hand in the writing of speeches.

Vacated by Sullivan

The Navy post is being vacated by John L. Sullivan, who resigned recently with a blast against Secretary of Defense Louis Johnson for halting work on a giant aircraft carrier.

If Daniels accepts, there will be two former White House press officers holding important jobs in the National Military Establishment. Stephen T. Early, who was President Franklin D. Roosevelt's press secretary for 12 years, has been named Undersecretary of Defense. Daniels held the same job for a brief period in 1945, after two years of service as an administrative aid in the White House.

Daniels was born in Raliegh but spent a good part of his boyhood in Washington while his father was in the Wilson Cabinet. He attended the University of North Carolina and the Columbia University Law School, and began his newspaper career as a reporter on the Louisville (Ky.) Times.

Worked on Family Paper

He later went to work as a reporter on the family newspaper, the Raleigh News and Observer. He was the newspaper's Washington correspondent from 1925 to 1928, became associate editor in 1932 and editor the following year. He also was an associate editor of Fortune in the early 1930's.

Daniels was made assistant director of the Office of Civilian Defense in 1942 and in 1943 joined the White House staff as an administrative assistant.

He is the author of a novel, "The Clash of Angels," "A Southern Discovers the South," "A Southerner Discovers New England," "Tar Heels," "A Portrait of North Carolina," and "Frontier on the Potomac."

Restrictions To Be Placed On Arms Aid

The United States intends to see that any arms supplied to the Atlantic Pact countries are used strictly to bolster this area's defenses, Government officials said yesterday.

The Administration plans to lay down conditions in advance to prevent diverting any American weapons outside.

This means for instance, they said, that the Dutch and the French could not use American guns, ammunition and equipment in Indonesia and French Indo-China.

The American Government would reserve the right to halt all arms shipments to any country violating these conditions.

To strengthen this policy, serious consideration is being given by the State Department to adding a contract provision specifying that American arms cannot be used to free an equivalent amount of home-made weapons for shipment elsewhere.

Russia Stops Danube Boats

Vienna, May 1 (U.P.).—Soviet seizure on the Danube River of almost any vessel venturing into the Russian zone of Austria has strangled shipping on the European waterway.

Soviet navigation retrictions have river boats tied down to a short stretch from Linz, in upper Austria, to Passau, Germany. For boats to go any closer to the Black Sea or Vienna would mean risking seizure of their craft as "reparations."

Bluest of the shipping men are the captanis of hte snub-nosed river steamers which in former years carried summer excursions up and down the muddy gray water from the Black Sea to Passau.

Today they can go only to Mauthausen, a prairie villga enear the former Nzai concentratoin camp. This marks the dividing line between the U. S. and Soviet occupation zones.

Charter Presented 5000 Feet Over City . . .

The Washington Post

AIRBORNE—The Cardinal Squadron, D. C. Wing of the Air Force Association, was presented with its charter yesterday in ceremonies which took place 5000 feet over Washington in an airliner. Shown making the presentation aboard the plane high in the air is Maj. Robert S. Johnson, World War II fighter pilot ace (center), who flew from Mitchel Field, N. Y., to participate. Accepting is Raymond Guay, commander of Cardinal Squadron, while on the left is Miss Jody Miller, Miss Washington, who was chosen Miss Cardinal Squadron

Communists, Opponents Clash on May Day

By The Associated Press

Discord between Communists and non-Communists was the keynote in the world-wide May Day observances Sunday.

In lands dominated by Communist governments and parties, the demonstrations were vast, orderly and impressive.

Most spectacular was in Moscow's Red Square, where Prime Minister Stalin, surrounded by the Politburo and party leaders, reviewed a smart parade—military and civilian—in bright sunshine. Foreign military observers said the military parade was marked by the appearance of new jet planes overhead.

Outside Iron Curtain

But outside the Iron Curtain, rival working glass movements lashed out at each other in hundreds of wordy demonstrations on the day set in 1899 by the Second Socialist International Congress in Paris as a day on which to mark world labor solidarity.

In London's Trafalgar Square, fist fights broke out when a dozen men and women carrying red flags tried to violate a police ban on political parades. An angry crowd broke up the demonstration before police could come to the protection of the demonstrators.

The most acrimonious note was sounded at Belgrade, Yugoslavia, where Marshal Tito's Communist Party issued a manifesto attacking both "Imperialists" and the Cominform.

Long red banners whipped in the Belgrade breeze, and pictures of Tito up to two stories high decorated the buildings.

Rival Meetings Held

No serious disorders were reported anywhere, but in Berlin, Rome and several places in France there were rival meetings and parades.

In New York, "Loyalty Day" and Communists and kindred paraders marched four blocks apart on Saturday.

In Berlin and Rome the Communists had the larger crowds. Nearly 300,000 Germans marched under red flags to the Soviet-occupied Lustgarten in Berlin and heard denunciations of "atom bomb diplomacy."

About 50,000 Germans assembled three miles to the west in the British sector where labor union speakers urged never-ending resistance to Russian communism.

Under American orders German police arrested 10 Communist marchers but there were no serious incidents.

Cameramen Seized

Three American photographers, Henry Walker of Life Magazine, William McClure of Pathe News and Alynn Baum of International News Photos, were taken in custody by Soviet soldiers at the Lustgarten demonstration. They were released without explanation after an hour. They said they were treated courteously, but Walker's films were confiscated.

Several hundreds of thousands were lured to Warsaw demonstrations by sharp cuts in the prices of beer and food, and heard a government warning that the "Roman Catholic hierarchy's attempts to start a religious war will fall."

A quarter of a million Bulgarians watched a six-hour parade in Sofia. The theme of many speeches was the harmful nature of "nationalistic deviations" such as Marshal Tito's. Premier Georgi Dimitrov, now undergoing medical treatment in Russia, sent a message that he hoped to return to Sofia soon.

Big Rome Meeting

About 70,000 jammed the Piazza Del Popolo in Rome for a Communist meeting, while about 15,000 attended an anti-Communist labor demonstration in the smaller Piazza Navona. Farm workers of the Po Valley and chemical industry workers were threatening to lay down their tools as Italy observed the day.

Czechoslovak workers paraded for five hours in Prague and hailed Communist President Klement Gottwald.

Belgian Communists and Socialists in Brussels avoided the possibility of clashes by holding their manifestations at different times of the day, the Communists in the afternoon and the Socialists in the morning.

Austrian workers marched under red flags in separate celebrations in Vienna. By far the larger was a Socialist parade which police estimated at 150,000. About 20,000 took part in the Communist demonstration.

MAY—From Page 1

Reds Parade New Weapons

tachments from horseback, bands played the Hymn of the Soviet Union and the marching began at the firing of a salute.

Smart infantry detachments were followed across the square by units from guards divisions, marines, sailors, the air force, border guards and Suvorov School cadets. These units were led by generals in bright blue-green dress uniforms while hundreds of bands played martial music.

Planes commanded by Stalin's son, Vassily, a major general, flew overhead.

Then came mechanized and motorized artillery, tanks and other vehicles.

Next was a demonstration led by athletic clubs in outfits of many colors, shouting and singing as they marched into the square. They carried multitudes of banners and posters.

Capt. Henrick Madsen, Danish naval attache, said "there seemed to be some new weapons as well as new jet planes."

Lieut. Col. S. Wennerstrom, Sweedish air attache, said the parade showed "great development" of the Soviet air force since he last saw a Moscow May Day parade in 1946.

Capt. Lawson H. Randall, Canadian air attache, said the "accent was on jets" and indicated the parade was impressive.

Nearly all diplomatic mission heads attended. Foy Kohler, United States Charge d'Affaires, represented the United States.

3 Women Land After Cruise On Flattop

Norfolk, Va., May 1 (AP).—The carrier Midway disembarked its feminine cargo today, and thus ended the newest Navy headache.

But the ladies, Representatives Reva Beck Bosone and Chase Going Woodhouse and reporter Mrs. May Craig, were a little indignant that their presence on the flattop's weekend cruise had caused such a hullabaloo.

"Why," said Mrs. Bosone (D. Utah), "We weren't a bit more trouble than male Congressmen. And we climbed ladders just as fast, if not a little faster."

Mrs. Woodhouse (D. Conn.) said she'd learned a lot. She said she'd "talked to a lot of the boys" and that she was encouraged "by the completely synthesized precision with which they worked.

The three women had lots of distinguished company on the jaunt. Other passengers included 26 Representatives, one Senator, 14 sons of Congressmen, and high-ranking officers from the Navy and other services.

The unique situation which found the ladies making the cruise began with a mistake by the Navy. It was by error that the women got invitations. To the Navy's acute embarrassment, they accepted.

It's against Navy regulations for women to spend the night on warships. But in these days of short appropriations and service rivalry, nobody goes around insulting Congressmen—or Congresswomen.

Italy Seeking Homes Abroad For Million Surplus Citizens

Paris, May 1 (AP).—The Italian government is trying to find homes in foreign countries for nearly one million of its citizens in the next four years.

The Italian government has asked the Economic Cooperation Administration to provide Marshall Plan funds for the movement to new homes.

Italy has had a long-standing population surplus, and the problem was aggravated during the war when all emigration was shut off. Now Italy figures it has 971,000 persons who cannot be supported within the country.

If the plans go according to schedule, more than 200,000 Italians would be relocated outside of Europe in 1949.

Argentina is expected to absorb 161,600 persons this year.

The following projected quotas have been worked out for other countries for 1949: Brazil, 17,000; Canada, 10,000; United States, 8000; Venezuela, 7000; Australia, 6000; Africa, 5000; Peru, 2000; Colombia and Bolivia, 2000; Uruguay and Paraguay, 1500; Chile, 1200; Central American republics, 500, and Mexico, 200.

Britain Plans to Cut Dental Fees by 25%

London, May 1 (U.P.).—The government plans to cut fees of dentists under the national health service program possibly by as much as 25 per cent, effective June 1, it was understood tonight, on the ground that present fees are excessive.

for 22 YEARS
"a better way to go more places"
Famous for dependable service . . .
"The PRESIDENT", 12:30 p.m. (E.D.T.) • "The CONSTITUTION", 5:45 p.m. (E.D.T.)
NON-STOP to CHICAGO
and 4 other convenient 4-engine flights daily
Call STerling 3000 or your travel agent
Ticket offices: Statler & Willard Hotels
Capital AIRLINES

OPEN EVENINGS 'TIL 9, SATURDAY 'TIL 6

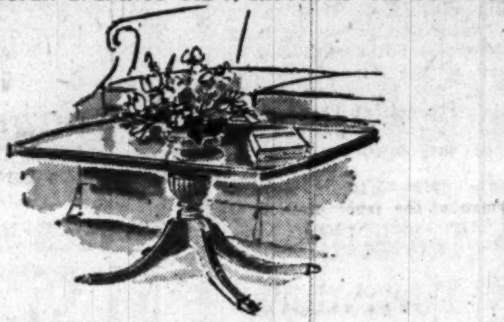

"Mersman" Cocktail Table . . .
Elegance Plus Economy

Mersman is more than a label. In many fine homes, Mersman tables are a tradition, because they combine elegance with economy. Finished in glowing mahogany, with an easy-to-clean glass top and a handsome Duncan Phyfe pedestal. Just one of a large group of beautiful Mersman tables, all at our new lower prices. 24.95

Deferred Payments Available.
Free Parking
BETHESDA
Malcolm Scates
7242 Wisconsin Avenue, Bethesda, Maryland

Townwear
Stockings of Matchless Beauty 20 denier, 51 gauge
NYLONS, at the new low price $1.50 pr.
There's sheer flattery and smooth fit in these all nylon TOWNWEAR HOSE for mother. Meticulously tailored 20 denier, 51 gauge . . . in all the newest shades; Sunny, Rapture, Glowing, Fervent, Joyous and Sprightly.
Hosiery, First Floor
BECKERS
SINCE 1876
1314 F STREET
A Gift from Beckers Means More.

"The 30-day Test won me over for keeps!"
SAYS PATRICIA MORISON
Lovely Singing Star of Stage and Screen

I CHANGED TO CAMELS FOR 30 DAYS— AND WHAT A DIFFERENCE! FROM NOW ON, IT'S CAMELS FOR ME!

Camels for Mildness!

Hugo Worch
GRANDS UPRIGHTS CONSOLES SPINETS
BALDWIN PIANOS
925 G ST. N.W

RALEIGH HABERDASHER

Nylon
Boxer Shorts
Styled by Robert Reis

• Easy to wash
• Quick to dry
• Need no ironing
• Longer wearing
• Shrink-proof

You'll be delighted with the smooth texture of these white woven nylon shorts. And, of course, you're due for a treat when you experience their longer wear, their many exclusive features. Seamed with nylon thread for extra durability. Sizes 30 to 44.

$2.95

Nylon
6x3 Rib Phoenix Hose

Ankle-hugging 6x3 ribbed hose in tones of maroon, shell, navy, brown, polo blue, club tan, white or black. Every pair offers famous Phoenix craftsmanship, plus the comfort of elastic-top Ev-R-Ups. Sizes 10½ to 13.

$1

RALEIGH
HABERDASHER
WASHINGTON'S FINEST MEN'S WEAR STORE
1310 F STREET

Guerillas in Greece Have 105-MM. Guns

With the Greek Army in the Vitsi Mountain Area, April 29 (NYHT); (delayed).—Cross-checked reports indicate Greece's Communist-led guerillas have received artillery of 105-mm. type, Maj. Gen. Efthimios K. Vassilas, commander of the Greek Tenth Mountain Division, disclosed here today.

The equipment is the heaviest the Greek rebels have mustered in the three-year civil war.

In the Vitsi Mountain area, a 600-square-mile pocket in the northwestern corner of Greece bounded on two sides by Communist-dominated Albania and Yugoslavia, material is pouring in from Albania "every day and many times a day," according to United Nations observers.

The 105-mm. guns can hurl shells 13 miles and may endanger Nestorian and Kastoria, two of the Vitsi area's important towns.

A prisoner reported he saw a German tank armed with machineguns before he left the guerilla side. Until now the guerillas have had no tanks.

No matter how accurate or inaccurate reports may be, there is no doubt that Greece's guerillas have come a long way since 1946, when they had nothing but rifles, light machine guns and a few heavy machine guns. They fled when the Greek army approached.

Now they have many thousands of German bazookas, heavy German machineguns and Bren automatic guns, according to General Vassilas.

Reports of tanks and larger artillery in guerilla hands has received mixed reaction on this side of the lines.

"It's pretty scary," one major commented miserably.

"It shows our neighbors have no intention to stop but mean to increase the size of this war," Vassilas said.

Merry Menagerie By Walt Disney

"Oh, it's not a bad life—once you get used to a guy sticking his head in your mouth twice a day!"

Served 11:30 A.M. Till 11:00 P.M.
"TOPS" IN
STEAKS
STEAKS
STEAKS
STEAKS
FILET MIGNON $2.50
NEW YORK SIRLOIN $2.75
CHOPPED TENDERLOIN $1
Parchey's
RESTAURANT
19th and K STREET N.W.

Advertisement

Women Ages 60 to 80 Accepted for Life Insurance

Policy Builds Cash-Loan Values

An excellent policy to provide funds for your dependents or help pay expenses of your last illness or burial is now written for men and women of ages 60 to 80 by a legal reserve company. Non-assessable.

Benefits are not cut and rates do not go up as you grow older. It is a Whole-Life policy with Increasing Benefits for Natural death. Does not terminate at age 80. Convenient monthly premium payment plan.

You incur no obligation in sending for "Free Life Insurance Information—Ages 60 to 80." No salesman will call. Address your letter or penny postal (state your age) to Old American Insurance Company, Kansas City 6, Mo. Dept. L-562.

U. N. Delegates Talk of Ending Session Soon

New York, May 1 (AP).—United Nations delegates are talking of ending their spring Assembly session soon by sidestepping such stormy issues as Franco Spain, Indonesia and Italy's prewar colonies.

They open the fifth week of their special spring meeting Monday with growing signs that the Assembly will adjourn in mid-May.

Still in doubt is Israel's application for U. N. membership. The Assembly will vote Monday on a United States proposal to speed up hearings on the Israeli bid so that action will not be postponed until the September session.

Almost all delegates would like to decide now on disposal of Italy's former African colonies. But no plan so far proposed seems likely to get the necessary two thirds Assembly vote for approval. One informed American source predicted that unless an "unexpected" compromise solution develops this week the Assembly may be forced to defer action until fall.

BLOCKADE—From Pg. 1

Berlin Truce No Surcease

some action of Moscow or Moscow-controlled Communists in other countries.

Now the Western world may be facing a somewhat different situation. In fact, unless the Berlin negotiations are a cover for a new Communist expansion move, the situation is already changing and world tensions are easing off—a state of affairs that may or may not be only temporary.

At the moment the prospects are that Russia and the Western powers may reach agreement this week on (1) arrangements for ending the Soviet blockade of Berlin and the Western counter blockade of the Soviet zone of Germany, and (2) for holding a new meeting of the Council of Foreign Ministers on the German question.

American officials nevertheless are convinced that the Western nations must firmly maintain their unity and strength if Russia in the end is not to emerge with some new triumph of Communist conquest.

These convictions are based on the belief that Russia's fundamental policy, aimed at extending Communist domination wherever possible, has not changed. What is new in the situation, in the view of top policy makers, is Russia's recognition that now is not the time to strike out, but the time to hold back.

TORNADO—From Page 1

10 Are Killed By Tornadoes

cluded Anita True, 7, of Tulsa, killed when a twister picked up the car in which she was riding near Meeker and carried it three quarters of a mile. Her mother and an aunt were injured.

One of the hardest hit spots was the North Base, a naval air station at Norman, now a part of the University of Oklahoma. Three companies of National Guardsmen were on the base's rifle range when the storm struck.

Fifty persons were injured, many of them Guardsmen, and six were listed as critical.

Other Oklahoma dead were Hettie Faine, 11, at McCloud; Newt Pruitt, 30, at Utica; Carl West, 59, at Bennington; Jesse Harvey at Spencerville, and Jack Harvey, 45, near Schooler Lake.

FLY AIR COACH
CALIFORNIA $77 + TAX
EXCURSION RATE
U. S. big non-scheduled Douglases Points West
Associated Airlines

fly United
NONSTOP TO CHICAGO—2⅔ hrs.
on DC-6 MAINLINER 300s!
Leave at 11:30 a.m. (E.S.T.), arrive 1:10 p.m. (C.S.T.)
Only United offers the popular DC-6 service to "all the West" via Denver
EXTRA FAST—EXTRA FINE—BUT NO EXTRA FARE!
Ask about United's Half-Fare Family Plan!
UNITED AIR LINES
Statler Hotel or 808 15th St. N. W. Call Republic 5656
OR, SEE AN AUTHORIZED TRAVEL AGENT

ALUMINUM SCREENS
...WHERE you want them!
...WHEN you want them!
...HOW you want them!

GET THEM WITH
ALSCO
Beautiful Rustproof Lifetime
Aluminum Combination
Self-Storing
SCREEN & STORM
WINDOWS & DOORS
✓ Manufactured
✓ Installed and
✓ Serviced by
WEATHERGUARD

NO DOWN PAYMENT!
1st Payment Next Sept.!
As Little as $1.25 Weekly
FREE!
Temporary Screens Will Be Furnished While Your Windows Are Being Custom Made in Our Plant.
Free Estimate and Advice
CALL TONIGHT
TILL 9 P. M.
HUDSON 6330
WEATHERGUARD
CORPORATION
1321 14th St. N.W
WASHINGTON, D.C.

THE HECHT CO.
Washington and Silver Spring

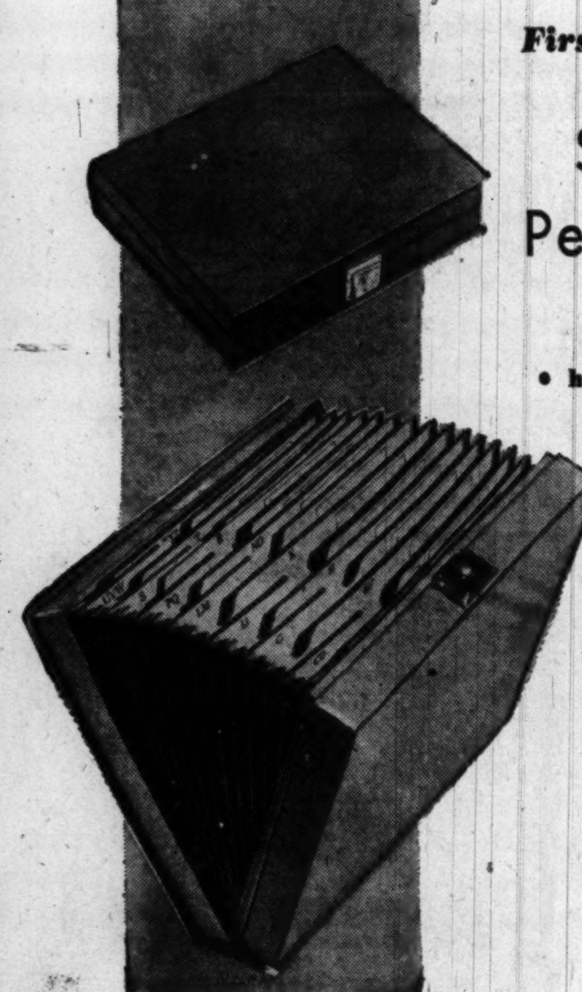

First at The Hecht Co.
Solid Metal Personal File
• handy • safe
• locks with key
• handsomely covered in simulated leather
6.49
This is what you've always needed for important, personal papers! Of heavy-gauge steel that is fire-resistant; has a removable, replaceable accordion file! Covers in green, brown, ivory! 13x10½x3 1/8 in.
Plain all-metal file, grey, green or ivory 4.98
Stationery, Street Floor,
The Hecht Co.,
Washington and Silver Spring

WOODWARD & LOTHROP
10th, 11th F and G Streets Zone 13 Phone District 5300
BRANCH STORES—Bethesda, Maryland The Pentagon, Virginia

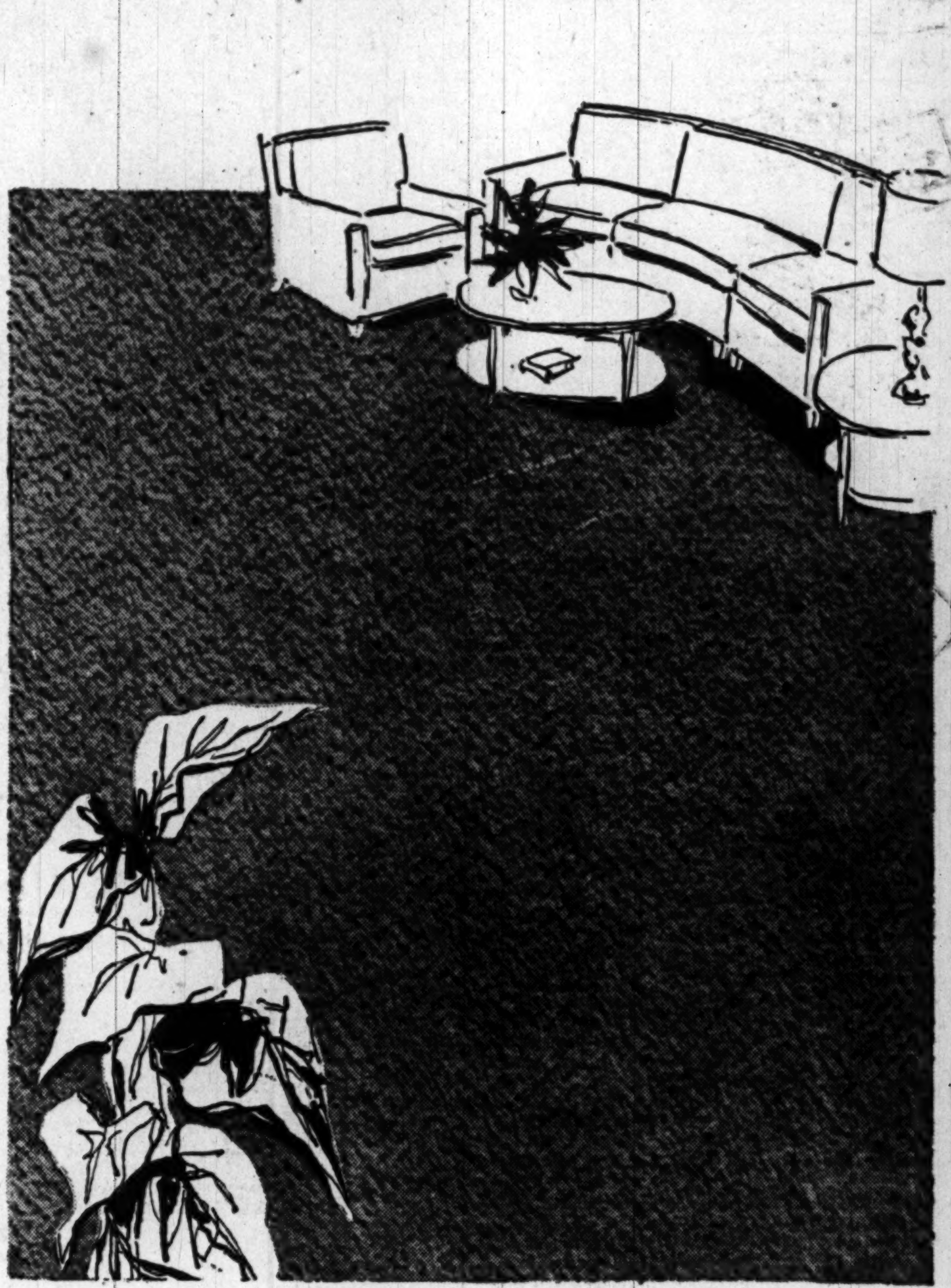

We cover your floors as a decorator would ... with
Karastan's Chateau Wool Broadloom
The expert work of our tackless method of carpet laying assures you of an added excellence ... when you choose here the elegance of Karastan's Chateau. Choosing this broadloom in one color or coordinated colors for different rooms ... you understand the value smart decorators place on color, texture, pile ... on basic continuity in planning. See this luxury basis for decorating in gull gray, spruce green, rose, mist green, beige, opal ... 9', 12', 15', and 18'. Not all colors in all widths.
W&L—Floor Coverings, Sixth Floor
square yard $17.95
Convenient deferred payments may be arranged

WOODWARD & LOTHROP
10th, 11th F and G Streets Zone 13 Phone District 5300
BRANCH STORES—Bethesda, Maryland The Pentagon, Virginia

If you want to see two sparkling eyes on Mother's Day then give her these—
Sunbeam Appliances
Mixmaster ... gives her two great new automatic features—the juice extractor and bowl speed control, both automatic. In addition, it has all the other exclusive Mixmaster advantages that make cooking, baking so fast, so easy. You simply dial your favorite recipe. All mixing speeds plainly indicated $39.50
Surprise her with this famous Ironmaster ... it's the faster heating, easier-to-use iron with the thumb-tip regulator up in the handle, easy-to-see, easy-to-set and safe. Lightweight streamlined with new cooler, more comfortable wrist resting handle $12.50
Coffeemaster makes delicious coffee—so simple, all she does is put in the water and coffee ... set the automatic switch and forget it—then when the coffee is done—it resets itself to keep the coffee piping hot. No bowls to break all gem-like chromium inside and out, with rich jet trim $32.50
W&L—Electrical Appliances, Down Stairs Store
Conveniently deferred payments may be arranged on housefurnishings purchases of $25 or more

WOODWARD & LOTHROP

10th, 11th F and G Streets · Zone 13 · Phone District 5300

BRANCH STORES—Bethesda, Maryland · The Pentagon, Virginia

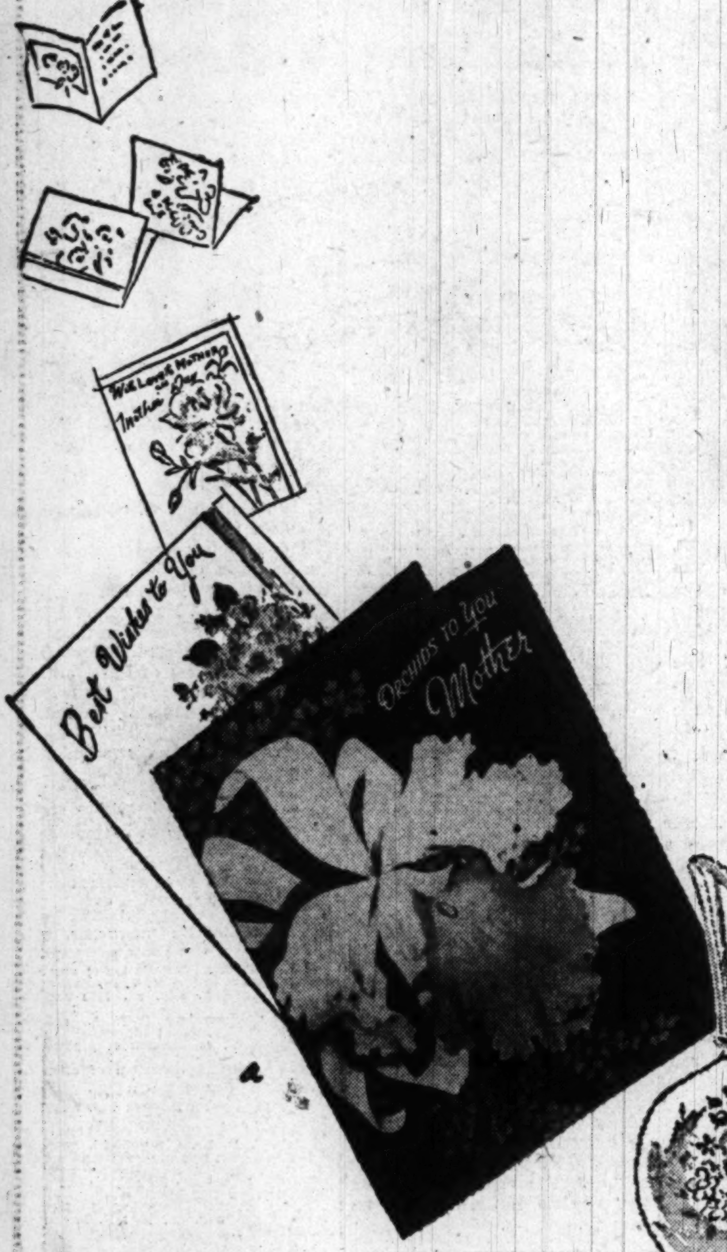

To Mother: Gifts for Her Home

And whether your choice is lavish or little, practical or frankly luxury . . . see how consistent you may choose "something really fine" in our collections. So . . . for Mother's home, for your own, for a bride's . . . come discover a gift that will become a household word for quality. Here is a mere sampling from hundreds.

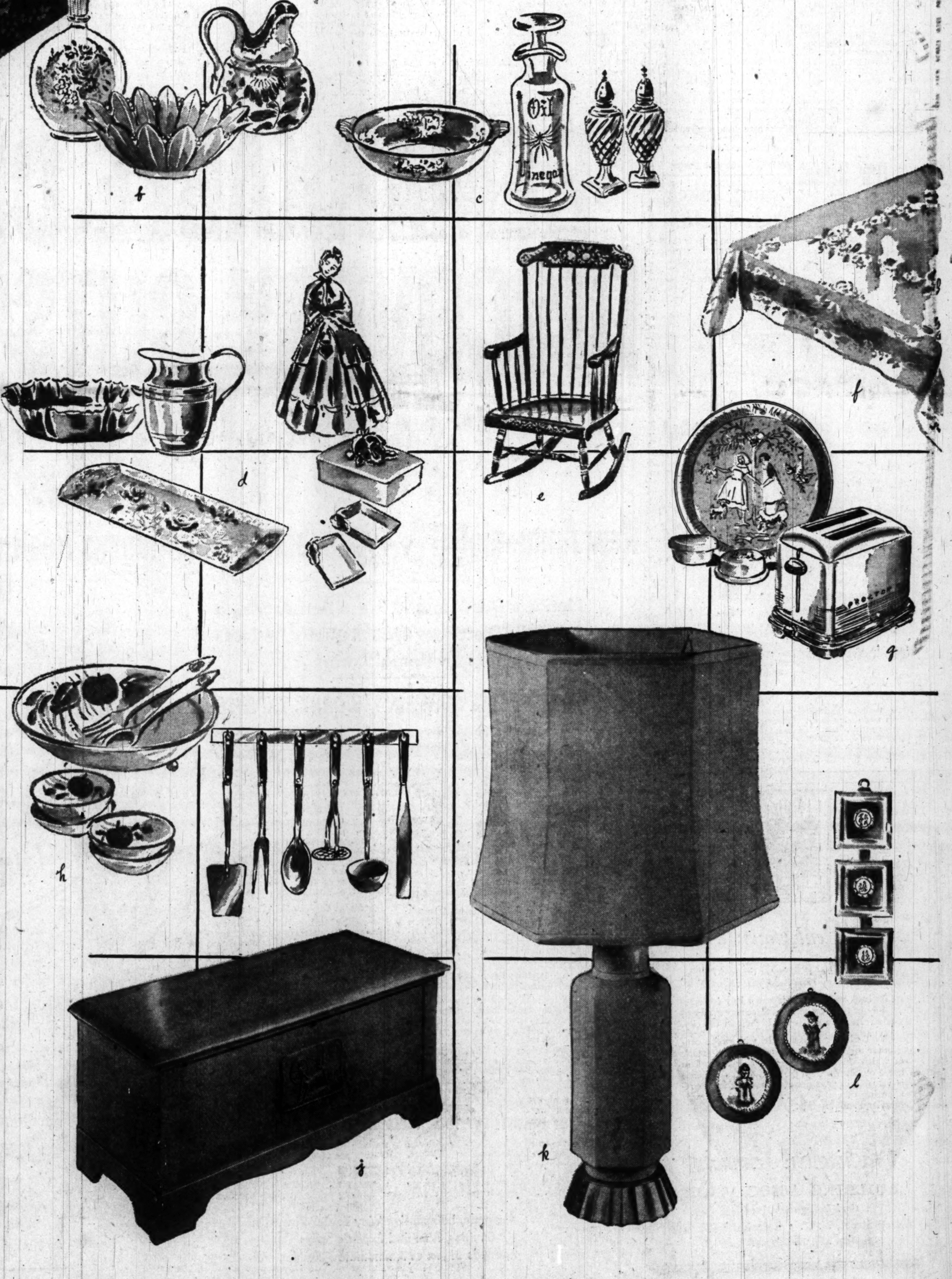

a. Cards and Wrappings. Cards, 10c to $1; "Carnation" gift papers, 25c; Ribbons, 15c to 40c
W&L—Stationery, Aisle 4, First Floor

b. Enchanting China Gifts. Rose-strewn Lenox bud vase, $5
Petaled Rockwood bowl, white, $5
Royal Gouda pottery pitcher, $6.50
W&L—China, Fifth Floor

c. Little Glassware Pieces. Sterling deposit bonbon dish, $6
Engraved Oil-Vinegar Bottle, $6.50
Imported salt and pepper, handcut, $5
W&L—Glassware, Fifth Floor

d. From the Gift Shop. Gleaming sunny copper, flower pitcher, $5.50; fruit bowl, $3.95
Decorated aluminum bread tray, $5.50
Ceramic cigarette set, $3.95
"Lady Caller" ceramic figure, $10
W&L—Gift Shop, Fifth Floor

e. The Salem Rocker, a charming piece for an Early American bedroom, or any room. Maple finish birch, $28; black-gold lacquer, $30
W&L—Living Room Furniture, Sixth Floor

f. Luncheon Set, the rich glow of Celosheen rayon damask in white or pastels. Cloth, 4 napkins, $10
W&L—Linens, Fifth Floor

g. Proctor Toaster-Tray Set. Deluxe toaster with 16 inch serving tray, jam and butter pottery jars. Pop-up toaster with light-dark control, the set, $19.95; with deluxe toaster, $25.95
W&L—Electric Appliances, Down Stairs Store

h. Housewares can be superior. Hand-decorated wooden salad set, with 4 individual bowls, $8.95
Stainless steel kitchen utensils, set of six with wall rack, $12.95
W&L—Housewares, Down Stairs Store

j. A Lane Cedar Chest in period designs, or modern, beautiful chests offer effective moth protection. This one, with folding tray, maple veneer, $49.95
Others, $39.95 to $95
W&L—Bedroom Furniture, Fifth Floor

k. China Hall Lamp, dusty rose, maize, celadon with hexagonal rayon shade to follow base contour. 26½ inches over all. Lamp and shade, $15
W&L—Lamps, Seventh Floor

l. Pictures for a Favorite Nook. Three porcelain miniatures on a ribbon, framed in metal leaf with deep red velvet mats, $15
Small prints of Greenway children, framed in velvet circles. Each, $7
W&L—Picture Galleries, Seventh Floor

Candidate Shakeup Stirs Va. Politics

By Richard Morris
Post Reporter

Roanoke, Va., May 1.—The Virginia gubernatorial campaign felt its biggest shakeup yet over the weekend, three days before the deadline for qualification of candidates.

The appearance of the first Republican aspirant and the withdrawal of a Democratic candidate in the August 2 primaries has aroused the most spirited speculation in the current contest.

While Nick Prillaman, mayor of Martinsville, was not accorded the honor of being a strong candidate, his switch to the lieutenant-governor's race as an ally of Francis Pickens Miller is expected to have noticeable effect on the outcome.

The announcement of Walter Johnson, Commonwealth's attorney of Northumberland County, as the first Republican candidate, appeared significant in view of a remark made yesterday by Prillaman.

Predicts Miller Will Win

"The Democratic candidate who can draw the most Republican votes is usually the man to be elected Governor," Prillaman told a reporter when he announced his withdrawal.

He predicted, however, that Miller—the most outspoken enemy of the Democratic organization to appear in years—would win by 50,000 votes.

The "Young Turks" of the State GOP, led by the Fairfax County delegation to its convention last weekend, introduced a new wrinkle in procedure. They pushed through a plan for nomination by primary rather than by convention, apparently to the discomfort of the conservative wing of the Democratic Party and "party-pledge" advocates.

Here in Roanoke, a veteran of 25 years in Congress from the Sixth District—Clifton A. Woodrum—has announced he will support Horace H. Edwards, former Mayor of Richmond.

Has Considerable Weight

As the last chairman of the Democratic State Central Committee, Edwards has considerable weight in rural areas besides that earned through his sobriquet as a city man.

Many known organization men in this territory are quietly supporting his middle-of-the-road campaign for a 2 per cent sales tax to improve schools in the State. The Roanoke newspapers appear to be paving the way for backing him also.

Stalwarts in the campaign of State Senator John S. Battle, appointed by the organization, were much in evidence last week at the Apple Blossom Festival in Winchester.

E. Blackburn Moore, floor leader of the House of Delegates, was at his side during one of the festival functions. Moore said he believes every day sees a change in the Senator's favor.

Remmie L. Arnold, Petersburg manufacturer, was also at the festival. A conservative candidate who promises a businesslike administation, he told friends he was confident of victory.

In Richmond, the two former mayors resolved their past political differences enough to side with Battle. J. Fulmer Bright and Gordon B. Ambler will tell their views over WRVA in Richmond and WDBJ in Roanoke at 9:30 p. m. Wednesday. They were opponents in the Richmond mayoralty election nine years ago.

The four remaining Democratic candidates will speak before the Virginia Conference of Social Work here Thursday and at a League of Women Voters dinner in Richmond Friday night.

April Termed Average Month

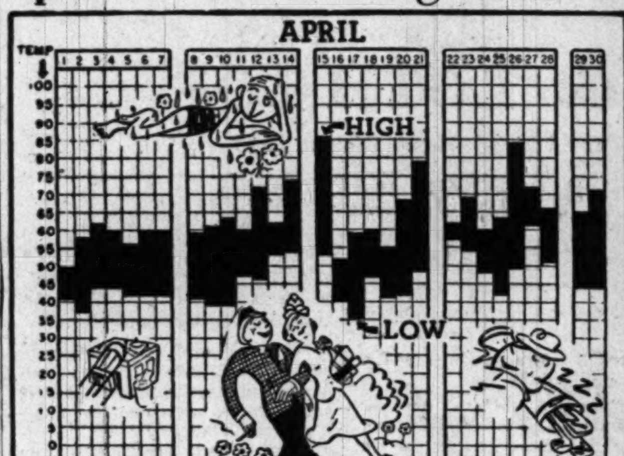

Chart marks temperature variations in April

"Just an average pleasant month with a good deal of sunshine," is how the Weather Man summed up April this year.

Last month's mean temperature of 53 degrees, he pointed out, was just a fraction under the normal April mean of 53.4 degrees.

Hottest day of the month was April 15, he said, when the mercury zoomed to a summer-like 86 degrees, coaxing cotton dresses and seersucker suits out of hiding.

Two days later on the seventeenth it dipped to 35 degrees, the monthly low, just in time to rescue winter coats from threatened mothballs.

The all-time April high turned up in 1915 when a 95 degree heat roasted the city. All-time monthly low was 15 in 1923.

April showers put on a poor showing this year, the Weather Man continued. A mere 1.94 of an inch of rain dripped down on Washington, compared to a normal 3.27 inches of wet.

Winds were moderate, though the heat-drenched fifteenth did produce a 38 mile-an-hour blow, with gusts as rough as 54 m. p. h.

Pennell Show Displays Famed Prints

The Seventh National exhibition of Prints, generally known as the "Pennell Show," opened yesterday at the Library of Congress.

Included in the show are 250 prints by as many artists. They were selected by the jury of admissions composed of Sue Fuller, Clare Leighton and Stephen Csoka from among 1219 prints submitted by 548 artists in all parts of the country.

Three awards of $100 each, one for each of the principal graphic processes — relief, intaglio and planographic—were made by a jury that included John Taylor Arms, etcher, Stow Wengenroth, lithographer, and Alice Lee Parker, curator of fine prints at the library.

The winners are Federico Castellon of New York, for an etching, "Taos Tryst"; Helen West Heller, also of New York, for a wood-engraving; "Nocturne; and Victoria Hutson Huntley, Fern Park, Fla., for a lithograph, "Evening, the Everglades."

5 Retirements Are Announced Over Weekend

Four Government employes and one Red Cross official retired from service over the weekend.

Fred L. Sharp, 67, has completed 29 years in the Interstate Commerce Commission and a total of 42 years in the Government. A native of Pennsboro, W. Va., and a graduate of Georgetown Law School, Sharp started with the Justice Department in Atlanta in 1907.

In 1909, he began 11 years' service with the Department of Interior here, starting his tenure with the ICC in 1920. He was a hearing examiner in the Bureau of Formal Cases at the time of his retirement. Sharp and his wife, the former Theresa Lenoir, herself a retired ICC employe, live at 4501 Western ave. nw.

Richard W. Thrush, deputy administrator of safety services for the American Red Cross, retired yesterday on his sixty-fifth birthday. His 23 years at national headquarters encompassed several disaster assignments, including the Mississippi floods of 1929 and the Puerto Rico hurricane of 1929.

Thrush was a volunteer Red Cross Chapter chairman in his native Keyser, W. Va., before he came to Washington. Now living at 1718 N. Glebe rd., Arlington, he hopes to continue in volunteer work.

Mrs. Elizabeth P. Gore, Mrs. Rose Merry Gray and Miss Etta K. Pittman, each of whom has at least 30 years in Government service, retired Saturday from the Veterans Administration central office.

Mrs. Gore, a native of Galivants Ferry, S. C., who lives at 150 11th st. ne., was an insurance examiner in the Underwriting Service. She started at the Treasury Department in 1918.

Mrs. Gray, a fiscal accountant in the Payees Account Service, was first employed in the Bureau of War Risk in 1919. Born in Milan, Ohio, she lives at 481 Potomac ave. nw.

Miss Pittman came from Tallapoosa, Ga., to the Bureau of War Risk in 1918. She retires as a correspondence review clerk in the Insurance Accounts Service. She lives at 601 19th st. nw.

Atomic Club's Queen of May

The Washington Post

WINNER—Miss Ellen Woodson, 2019 I st. nw. (above) was chosen as the May Queen of the Atomic Energy Club at the club's spring dance at the Wardman Park Saturday night. She won from among five contestants, all employes of the Atomic Energy Commission. David Lilienthal, commission chairman, crowned the queen

Chaim Gross to Discuss His Sculpture Friday

Chaim Gross, sculptor, will discuss his work at an open house given by the Washington Workshop Cooperative Friday at 8 p. m., at 2020 Massachusetts ave. nw.

Demonstrations of modern dance will be given by Molly Lynn, dance instructor, and students at the workshop. Paintings by faculty and students will be on view.

Radio Union And Engineers To Meet Here

Among scientific meetings scheduled for next week is a two-day joint convention of the International Scientific Radio Union, and Institute of Radio Engineers, Monday and Tuesday, at the National Bureau of Standards.

The radio union will hold separate final sessions Wednesday.

Meetings scheduled are:

MONDAY

International Scientific Radio Union and Institute of Radio Engineers, Bureau of Standards, 9:30 a. m., symposium on "Radio Standards and Methods of Measurement"; 2 p. m., symposium on "Electronics, Including Properties of Matter," Bureau of Standards.

TUESDAY

International Scientific Radio Union and Institute of Radio Engineers, National Bureau of Standards, 9:30 a. m., symposium on "Terrestrial Radio Noise"; 11 a. m. through afternoon, symposium on "Radio Waves and Circuits, Including General Theory and Antennas."

WEDNESDAY

International Scientific Radio Union, Bureau of Standards. Business meetings 9 a. m. and 2 p. m.

Society for Parapsychology, 7:45 p. m., Mount Pleasant Public Library, 16th and Lamont sts. nw. Reading-discussion group.

American Institute of Electrical Engineers, 8 p. m. Potomac & Electric Power Co. auditorium, 10th and E sts. nw. Dr. Duncan C. Harkin of Naval Research Laboratory, "Hamilton's Unifying Characteristics."

Entomological Society of Washington, 8 p. m. National Museum. Exhibition of specimens, "Immature Insects."

THURSDAY

National Speleological Society, 8 p. m., Pierce Hall, 15th and Harvard sts. nw. Warren Warner, "The Use of Underwater Diving Equipment in Cave Exploration."

American Society of Tool Engineers, 7 p. m., Alexandrian Room, 1625 Price st., Alexandria. Dinner meeting with J. Y. Riedel of Bethlehem Steel Corporation, on "Heat Treatments and Distortion of Tool Steels." Call E. Parsons, AL. 1671, for reservations.

FRIDAY

Joint Council of Engineering and Architectural Societies, 8 p. m. Engineers Club, 1325 E st. nw. Business. (Dinner preceding at 6:30 p. m. at club.)

SATURDAY

National Capital Astronomers, 8:15 p. m. Commerce Department Auditorium. Dr. Henry Margenau, Yale University, "Casualty in Classical Physics and in the Quantum Theory."

Melish in Hospital

New York, May 1 (NYHT).—The Rev. John Howard Melish, 74, ousted rector of the Church of the Holy Trinity in Brooklyn, has entered the Long Island College Hospital, Brooklyn, for a "rest" necessitated by "nervous strain," his son, the Rev. William Howard Melish announced.

Annual P-TA Congress Due Wednesday

Schools Supt. Hobart M. Corning will discuss "Educational Implications of the Strayer Report" at the opening session of the thirty-sixth annual convention of the District Congress of Parents and Teachers Wednesday in the Departmental Auditorium, 12th st. and Constitution ave. nw.

Dr. Hunt

Registration for the convention will begin at 8:30 a. m. with opening of the meeting scheduled for 10 a. m. Mrs. O. G. Hankins, president of the P-T-A Congress, will deliver her annual report at the morning meeting. The evening session will begin at 8 p. m.

Dr. Herold C. Hunt, general superintendent of schools in Chicago and second vice president of the National Congress of Parents and Teachers, will be the principal speaker at the meeting Thursday at 10 a. m.

Other P-TA events scheduled this week:

Monday

Lynnbrook P.-T. A., installation of officers; discussion of the dual system of schools by Mrs. Mary V. Thompson, coordinator of activities for the intercultural committee of Philadelphia schools; talk by Montgomery County Assistant Schools Superintendent Edgar M. Douglass, 8 p. m., West Virginia ave., Bethesda.

Hearst P.-T. A., election of officers; Dr. O. F. Blackwelder, minister of the Lutheran Church of the Reformation, will speak, 8 p. m., 37th and Tilden sts. nw.

Tuesday

Kramer P.-T. A., installation of new officers; demonstration drill by the girls militar yauxiliary, 8 p. m., 17th and Q sts. ae.

Oakview Elementary P.-T. A., officer nominations, 8 p. m., at the school.

Barton P.-T. A., election of officers, 8 p. m., 7425 MacArthur blvd.

Fairland P.-T. A., election of officers, 8 p. m., Fairland, Md.

Janney P.-T. A., installation of new officers, 1:15 p. m., Wisconsin ave. and Albemarle st. nw.

Wednesday

Lee P.-T. A., Dr. Glenn Stahl, member of the Arlington School Board, will speak on "Aims and Accomplishments of the Arlington Schools;" installation of officers, 8 p. m., 5722 Lee hgwy.

Reed P.-T. A., installation of officers; dance recital, 8 p. m., 1644 N. McKinley rd., Arlington.

Along Our Street
with Aunt Penny

On my way to the market this morning, I noticed a telephone truck parked in front of Jane Paul's house. I wasn't surprised when Jane called this afternoon to say she'd gotten her telephone.

She said she is on a party line, the same as I am. The telephone installer had explained that about seven out of every ten families with telephones are on party lines. Jane said if it weren't for party-line service, she would have had to wait a lot longer for her telephone.

That reminded me of something I was reading in the newspaper last night about the telephone company's construction and improvement program. The news article said that "in spite of the rapid progress being made on this program, some people are still waiting for telephones." It went on to say that "the company was making the widest possible use of party-line facilities because *party lines mean more service for more people, sooner.*"

The Chesapeake & Potomac Telephone Company.

YOUNG—*From Page 1*

Young Likely To Keep Job

chairman, who also heads the Senate District Committee, never gave Morgan a public indorsement.

The District chapter of the National Association of Advancement of Colored People indorsed the candidacy of Attorney Charles H. Houston.

The D. C. Voteless League of Women Voters offered a list of eight names as possible candidates for the post but without specific indorsement.

The Washington Chapter of Americans for Democratic Action suggested Col. Campbell Johnson.

Several other individuals were also mentioned as possible candidates.

Opposed to Home Rule

The various groups opposing Young did so chiefly on the grounds that he has opposed home rule for the District, a measure given considerable chance of approval by this Congress.

Many opposed him because of what they considered his opposition to the President's own stand on civil rights.

A major basis of complaint against Young was a rambling speech made this year at a Board of Trade dinner. Senator Neely, (D., W. Va.), a member of the District Committee and a guest at the dinner, expressed "disgust" at the Young speech as did others present.

Neely has said he would fight Young's reappointment if it came to the Hill. The Senate District Committee will have to consider the Young nomination which is subject to Senate confirmation.

The Board of Trade, which has opposed home rule, took no official action on the commissionership until last Saturday. Then the newly-elected board of directors abandoned the board's policy of non-indorsement of candidates for office and came out openly for Young. Both Young and Morgan have long been members of the business organization.

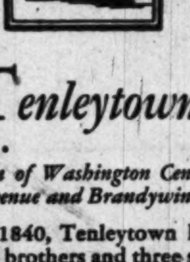

69th Year of Home Financing

Tenleytown

... That Section of Washington Centered Roughly at Wisconsin Avenue and Brandywine Street, N. W.

As far back as 1840, Tenleytown had settlers—a family of two brothers and three sisters, named Tenley. Its elevation is the highest in the city.

Today Tenleytown is a lively, wideawake contributor to Washington's model sections—many of which this Association has ably assisted in home ownership from the start. Such experience is valuable in your purchase, remodeling or refinancing of real estate in the District, nearby Maryland and Virginia.

Washington Permanent
BUILDING ASSOCIATION
Carl J. Bergmann, President
629 F Street, N.W. • Telephone RE 6293
Assets Over $16,000,000

REMARKABLE DENTAL DISCOVERY CUTS DOWN TOOTH DECAY

New, Ammoniated Dr. Lyon's Tooth Powder Means Healthier, Handsomer Teeth!

Nation's Dentists And Press Hail Amazing Scientific Discovery That Actually Reduces Development Of Dental Caries

FORESEE LESS SUFFERING, WORRY, EXPENSE

Ammoniated Dr. Lyon's Tooth Powder Destroys Decay Causing Lactobacillus Acidophilus, Breaks Down Film, Frees Teeth of Sticky Deposits.

ONE of the greatest advances in the history of dental science is no longer a dream, but an actual, provable fact.

After years of tireless research and experiment, a way to cut down tooth decay has at last been discovered.

You Can Do It At Home

As a result, it is now possible for *you*—in your own home—to help prevent ugly, harmful cavities from forming on your teeth.

All you need do is use new, Ammoniated Dr. Lyon's Tooth Powder. For it is based on a formula developed by University of Illinois scientists—and does what no other type of dentifrice has ever been able to do before.

Destroys Decay Causing Lactobacillus Acidophilus

It actually destroys the bacteria which scientific studies indicate cause tooth decay. And even more, it breaks down the film and removes the sticky deposits in which this bacteria nests.

The development of the formula on which it is based is such amazing news that it has been heralded by the nation's press with rare enthusiasm. And so great is the efficacy of ammoniated tooth powder that dentists from coast-to-coast recommend its use for young and old alike.

Millions Need It

As America's Number One Tooth Powder, it is only natural that Dr. Lyon's should become the leader in bringing the matchless benefits of this revolutionary new formula to waiting millions of men, women and children.

Ammoniated Dr. Lyon's Tooth Powder, by reducing tooth decay and helping to prevent cavities, can save you limitless pain, worry and misery. It can greatly reduce your dental expense and can give you—and your whole family—sounder, healthier, handsomer teeth.

Makes Teeth Doubly Clean

Like regular Dr. Lyon's Tooth Powder, this new ammoniated form of Dr. Lyon's cleans teeth superbly. It does more than merely remove film from your teeth. It quickly removes ugly surface stains, too ... and thus makes teeth *doubly* clean.

And unlike those ammoniated powders that have an unpleasant, medicinal taste, Ammoniated Dr. Lyon's really tastes good ... has a refreshing flavor both you and your children will thoroughly enjoy.

Don't wait. This very day, start reducing tooth decay with this astonishing tooth powder that ushers in a new era of dental care. Ask your druggist for Ammoniated Dr. Lyon's Tooth Powder. You need no prescription.

WHY DENTISTS SAY YOU SHOULD USE AMMONIATED POWDER!

Your dentist is fully familiar with the facts about Ammoniated Tooth Powder. He knows that an ammoniated dentifrice is the best dentifrice for cutting down tooth decay and helping to prevent cavities. Because of reports of the remarkable results gained through its use, dentists are recommending that their patients use ammoniated powder. So waste no time. Get the *best*—get Ammoniated Dr. Lyon's Tooth Powder! It's at all drug and toilet goods counters.

"... A Simple, Inexpensive Way To Cut Down On Cavities, Pain and Expense" says Reader's Digest of Ammoniated Powder.

LARGE
4 OZ. CAN ONLY
50¢

Regular Dr. Lyon's Tooth Powder Will Continue To Be Sold At All Drug And Toilet Goods Counters.

Bond Stores Cited In FTC Complaint

The Federal Trade Commission asserted yesterday that Bond Stores, Inc., of 380 5th ave., New York City, has employed schemes to obtain credit information "by subterfuge."

The men's clothing firm, operators of a chain of retail stores, immediately issued a blanket denial through its Washington attorney, Louis B. Arnold, who said the charges took him by surprise.

Denial by Attorney

"I haven't received a copy of the complaint," Arnold said, "but I do deny that Bond Stores engages in any practices that violate any Federal trade regulations and we do not employ subterfuges.

The commission issued a complaint against Bond stores and its vice president, Louis A. Good, calling the credit plan "unfair and deceptive."

The complaint said that Bond Stores and Good, using fictitious names, obtain credit information by falsely representing that the data sought is for such purposes as locating "missing heirs."

The complaint said that Good, as vice president in charge of Bond's credit department, has registered in his own name four trade names used on letters and cards seeking information on customers delinquent on their accounts.

Trade Names Listed

It listed these trade names as Surety Investigating Co., Research Bureau, Goodwin-Roberts-System and National Inheritance System.

The complaint said that addresses used on letters bearing the trade names are actually Bond stores in Hartford, Conn., Chicago, Washington and New York.

Letters sent out under the names of the four firms, the complaint continued, representing that the information is sought for such purposes as locating missing heirs, issuing surety and other types of bonds or checking qualifications for Federal Government employment.

'False, Misleading'

Such representations were alleged by the commission to be "false and misleading" because each of the four firms is "a mere name under which respondents attempt to obtain information."

"The information is sought by respondents (Bond and Good) solely for the purpose of assisting them in collecting allegedly delinquent accounts," the complaint continued. "The whole scheme is merely an attempt to obtain information by subterfuge."

Bond is a corporation with factories in New York and New Jersey and with retail stores in other States.

The company and Good have 20 days in which to reply to the complaint, charging violations of the Federal Trade Commission Act.

Bloodmobile in Arlington

The Arlington Red Cross bloodmobile will accept blood donations from 10 a. m. to 4 p. m. today at its regular stand at the Clarendon First Baptist Church, Wilson blvd. and Highland st. The Arlington Lions Club has taken on the job of recruiting donors to fill the 100-pint quota.

Why Mountain Valley Water is Recommended for
ARTHRITIS - KIDNEY and BLADDER condition
This natural mineral water from Hot Springs, Arkansas, helps to—
1. Stimulate kidney functions.
2. Soothe bladder irritation.
3. Neutralize uric acidity.
4. Discharge wastes.
Ask your doctor
Phone for a Case Today
MOUNTAIN VALLEY MINERAL WATER
ME. 1062 904 12th St. N.W.

WINSLOW for PAINTS
Paint-Up and Clean-Up Now

People all over the nation are busy this week, doing or planning to paint and clean-up their property. If painting is your bent—come to paint headquarters for quality brands, such as Moore's outside and inside paints and varnishes; Winslow's Outside White; Paqua for walls, and other famous name brands. Here are those stores.
Chevy Chase Paint & Hardware Co.
Silver Spring Paint & Hardware Co.
Bethesda Paint & Hardware Co.
Takoma Paint & Hardware Co.
Becker Paint & Glass Co., Georgetown
Local Paint & Hardware Co., Hyattsville
922 New York Ave. (1) NA. 8610
Open Mon. thru Sat., 7 a.m. to 5:30 p.m.

Sure Relief

6 BELL-ANS
Hot water
Sure Relief
BELL-ANS
ACID INDIGESTION

The Ambassador of the Philippines
Announces that
a Requiem Mass will be celebrated
in memory of the late
MRS. MANUEL L. QUEZON,
her daughter, MARIA AURORA,
and her son-in-law
FELIPE BUENCAMINO III,
On Tuesday, May 3,
at nine-thirty in the morning at
The Cathedral of Saint Matthew
The Apostle
All friends of the Philippines and of the Quezon family are invited to attend.

A NEW PLACE TO SAVE WITH AN OLD ESTABLISHED BUILDING ASSOCIATION

Announcing
GRAND OPENING
Liberty Building Association's New Convenient Location . . . 1407 G St., N.W.

There's a new location . . . convenient . . . and new. It's Liberty Building Association's expertly designed building to better serve you.

It will be worth your while to visit our new offices. See for yourself how easy it is to save. Become familiar with Liberty's friendly way of doing business.

For over 58 years the Liberty Building Association has never failed to pay liberal dividends. That's important! Put your money where it will do the most good. Dividends are now paid semi-annually.

Here your money is secure . . . under U. S. Government supervision.

DID YOU KNOW . . . that all figures multiply when you deposit savings with Liberty Building Association? How? . . . Why, liberal dividends, of course—paid semi-annually! Call now for detailed information.

LIBERTY BUILDING ASSOCIATION
1407 G ST., N.W. PHONE ST. 2200

Before Diocesan Convention . . .

The Washington Post

AT SERVICE—The start of the procession from Bethel Chapel into the Washington Cathedral of clergymen and lay delegates is pictured above. The service yesterday preceded the annual diocesan convention of the Episcopal Church here today

Episcopal Diocese Meets Today

The fifty-fourth annual convention of the Episcopal Diocese of Washington will be held today at Christ Church, 620 G st. se.

Sessions will begin with Holy Communion celebrated by the Rt. Rev. Angus Dun at 8 a. m. The Rev. Dr. Frederick E. Reissig, executive secretary of the Washington Federation of Churches, will speak at the afternoon meeting at 2:30.

Ted Gannaway, a member of the National Council of the Episcopal Church, will speak on "Laymen's Work in the Church" at 7 p. m.

Convention delegates and clergy from the 90 parishes in the diocese yesterday attended the annual pre-convention service of rededication at the Washington Cathedral.

In his sermon Bishop Dun expressed thankfulness for the work which has been done in the diocese during his five years as bishop. He warned the delegates it would be "wrong and unworthy" to forget the wider world in which the diocese is set.

"On one side we are confronted by a godless, conscienceless totalitarianism which threatens everything we hold dear," he said. "On the other side we are confronted by a tidal upsurge of peoples and races and classes seeking a fullness of dignity of life they have not known.

"One face of what confronts us calls for resolute resistance. The other face calls for self-searching and repentance and reform.

"Right in this city of Washington there are crowded slums where those made like us in the image of God dwell in disease-breeding and crime-breeding surroundings. We cannot forget these things if we are to keep near to Christ."

Warning that one of the greatest dangers in American church life is to think of the church too largely in terms of physical growth, he said his prayer is "not chiefly that your budgets increase, that your numbers increase, that your statistics improve, but 'that your love may abound yet more and more.'"

Pope Blesses 'Entire World Of Workers'

Vatican City, May 1 (AP).—Pope Pius XII today gave May Day blessings to the "entire world of the workers."

To a large group of workers from a cannery in Naples who saw him today the Pope said:

"The church loves the person of the workers, blesses the contract of labor, defends the just salary, blesses the family and the healthy house for the worker, possibly built upon his own piece of land, and blesses all the world of the workers."

The Pope said the church hates "war and its horrors and defends internal peace among classes and external peace among the nations; the peace among all members of the great human family."

GUTHRIE—From Page 1

Fr. Guthrie Is Installed

and Federal Government and members of the Diplomatic Corps followed, succeeded by the regents and directors of the university, and the vice president and president-elect.

Chief marshal of the procession was Al Philip Kane. Divisional marshals included Dr. Josef Solterer, Joseph G. Conor, and Dr. James S. Ruby.

Greetings were extended to the new president by Robert Edmund Hogan, '49, in behalf of the students; Dr. Charles Joseph Milton, '35, in behalf of the alumni, and Dr. Hugh Joseph Fegan, dean of the law school, in behalf of the faculty.

The inauguration was the first Georgetown has observed since 1935, when the Very Rev. Arthur A. O'Leary, S. J., now pastor of Holy Trinity Church, was installed as president. Because of the war, the university held no formal inauguration when Rev. Father Guthrie's predecessor, the Very Rev. Lawrence C. Gorman, S. J., retired, became president.

Climaxing three days' activities, yesterday's program began with a solemn high mass celebrated by Father Guthrie at the university in the presence of the Most Rev. Patrick A. O'Boyle, Archbishop of Washington.

The sermon was preached by the Rev. Thurston Davis, S. J., professor of philosophy at Fordham University.

"Nowhere should the integration of past, present and future be more gloriously achieved," Father Davis said, "than in the Catholic university," where theology and her handmaid philosophy reign.

"Behind them, validating theology and illumining philosophy," he added, "there stands the Eternal Teacher Himself."

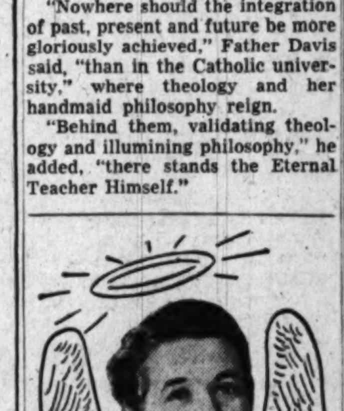
New Coffee Makes Early Morning Angels
"Every day started off gray, but it's different now," writes Mrs. R. Strickland of Syracuse, N. Y. "A morning cup of the wonderful new Chase & Sanborn Coffee never fails to turn me into an early morning angel!"
Of course, it's delicious! *Seleciones* does it. The flavor coffees are hand-selected three separate times. You'll say it's delicious, too. Try it today!
The NEW Chase & Sanborn

Speaker Hits At Catholics' Social Policy

The social policy of the Roman Catholic hierarchy is a challenge to Amercian democracy on six vital issues, Paul Blanshard, author of controversial articles on Catholicism in the Nation, a magazine, said here last night.

These are taxation, marriage, birth control, child birth and medical policy, foreign affairs, and education, he said.

Blanshard, whose series of articles on Catholicism in the Nation in 1947 resulted in the Magazine's being banned from New York public schools, spoke at a public meeting at All Souls' Church (Unitarian), 16th and Harvard sts. nw. A capacity audience of about 500 heard the talk.

Blanshard warned that a distinction must be made between the Catholic people and the hierarchy. Catholics, he said, are not citizens in their own church, which he called a dual church-state structure which is politically and religiously absolutely totalitarian.

In every country where the hierarchy is in power, public tax money is used to pay priests and teachers in the schools, he said. In the United States the hierarchy is making a drive to get tax money to support Catholic schools, he asserted, stating that it does not accept the American concept of separation of church and state.

He said that because the church considers itself the only organ which can tell a Catholic the conditions of marriage, it believes that no government has the right to pass laws affecting the validity of Catholic marriages including those preventing the marriage of persons with venereal diseases.

The Catholic hierarchy, he said, is opposed to the avowed wishes of the American people when it declares that there is no such thing as moral contraception.

Criticiszing the National Catholic Welfare Conference for its opposition to the President's health insurance program, Blanshard said Catholics do not control the medical policy of their own church.

Blanshard urged a "scientific, temperate, resistance movement free from personal bitterness" to "reach out across the iron curtain erected by the hierarchy" to bring American Catholics to realization of challenges to democracy.

KODAK FILM 25c
DEVELOPED + PRINTED
ANY 6 OR 8 EXP. ROLL
ADAMS CAMERA JEWELRY
9th + F St. N.W.

Two Citizens' Associations To Hear Dr. Gannon This Week

Dr. James A. Gannon, physician and member of the Board of Education, will address two citizen groups this week.

On Tuesday he will speak before the Columbia Heights Citizens Association on "Compulsory Medical Insurance" and will discuss "Facts and Fallacies of Medicine" at the Crestwood Citizens Association meeting Wednesday.

Manor Park Citizens Association will hear Ellsworth Kramer tell his experiences with the Chetnik underground movement in Yugoslavia while serving with the Office of Strategic Services during World War II tonight.

Blind Girl to Speak

The Federation of Citizens Associations Saturday will hear a safety lecture by Miss Anita Blair, a blind girl from El Paso, Tex., who lost her sight in a traffic accident. The federation meets in the District Building board room at 8 p. m.

The week's schedule of citizen meetings follows:

TODAY

Bellevue Citizens Association, 8 p. m., 211 Bayer rd. sw. Regular business.

Citizens Association of Takoma Park, D. C., 8 p. m. Takoma Elementary School, Piney Branch rd. and Dahlia st. nw. Regular business.

Dupont Circle Citizens Association, 4:30 p. m., Mayflower Hotel. Election of officers.

Forest Hills Citizens Association, 8 p. m., Ben Murch School, 36th and Davenport sts. nw. Election of Officers.

Kenilworth Citizens Association, 8 p. m., Community Hall, Kenilworth ave. and Ord st. ne. Regular business.

Manor Park Citizens Association, 8 p. m., Whittier School, 5th and Sheridan sts. nw. Ellsworth Kramer will tell his experiences in the Yugoslav underground during World War II.

Minnesota Center Citizens Association, 8 p. m., Benning School, Minnesota ave. and Benning rd. ne. Regular business.

National Gateway Citizens Association, 8 p. m., Avalon Heights Church of Christ, 28th and Douglas sts. ne. Regular business.

Michigan Park Citizens Association, 8 p. m., Bunker Hill School, 14th st. and Michigan ave. ne. Regular business.

Progressive Citizens of Georgetown, 8 p. m., Christ Church Parish Hall, 31st and O sts. nw. Report on District legislation pending in Congress.

Southwest Citizens Association, 8 p. m., Southwest Branch Library, 7th and H sts. sw. Presentation of service awards and report on slum clearance.

Stanton Park Citizens Association, 8 p. m., Peabody School, 5 and C sts. ne. Regular business.

Tuesday

Columbia Heights Citizens Association, 8 p. m., Christian Church Hall, 1433 Park rd. nw. Dr. James A. Gannon will speak on Compulsory Medical Insurance.

MacArthur Boulevard Citizens Association, 8 p. m., Palisades fieldhouse, Dana and Sherrier pls. nw. Regular business.

Metropolis View Citizens Association, 8 p. m., Crosby Noyes School, 10th and Franklin sts. ne. Regular business.

North Cleveland Park Citizens Association, 8 p. m., Hearst School, 37th and Tilden sts. nw. Regular business.

Southeast Council, 8 p. m., Anacostia High School, 16th and R sts. se. Regular business.

Wednesday

Association of Oldest Inhabitants, 7:30 p. m., Old Union Engine House, 19th and H sts. nw. Discussion topic, Famous Court Cases.

Crestwood Citizens Association, 8 p. m., Roosevelt High School, 13th and Upshur sts. nw. Dr. James A. Gannon will discuss Facts and Fallacies of Medicine.

Fairfax Village Citizens Association, 8 p. m., Anne Beers School, 36th pl. and Alabama ave. se. Election of officers.

Washington Highlands Citizens Association, 8 p. m., Patterson School, South Capitol and Darrington sts. Election of officers.

Thursday

Arkansas Avenue Community Citizens Association, 8 p. m., Burdick School, 13th and Allison sts. nw. Regular business.

Connecticut Avenue Citizens Association, 8 p. m., All Souls Episcopal Church, Cathedral and Connecticut aves. nw. Ceremonies honoring Harry C. Grove, retiring president, for 19 years' service.

Northeast Council, 8 p. m., Twelfth Precinct Station House, 17th and Rhode Island ave. ne. Regular business.

Saturday

Federation of Citizens Associations, 8 p. m., Board Room of District Building. Safety talk by Miss Anita Blair, El Paso, Texas, who lost her sight in traffic accident.

Tuesday, May 3rd, 11 a. m. to 7 p. m. Only
8 HOURS ONLY!
Looks and Writes Like a $10 Pen
69c
This coupon and 69c entitles the bearer to one genuine indestructible VACUUM FILLER SACK-LESS FOUNTAIN PEN with smooth writing point. One special size to be used by ladies, men, boys and girls. TELEVISION, "YOU SEE THE INK."
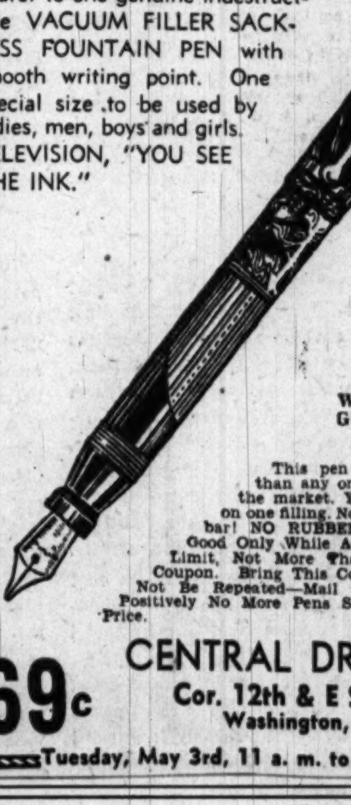
Zip, only one pull and it's full. 25,000 words with one filling. Visible ink upply.
INSTANT-TOUCH WRITING!
NO MORE LEAKING!
NO MORE SHAKING!
WRITTEN FACTORY GUARANTEE WITH EACH PEN
This pen holds 200% more ink than any ordinary fountain pen on the market. You can write 3 months on one filling. No lever filler! No pressure bar! NO RUBBER SACK! This Coupon Good Only While Advertising Sale Is On—Limit, Not More Than Two Pens to Each Coupon. Bring This Coupon. This Offer Will Not Be Repeated—Mail Orders Filled, Add 6c. Positively No More Pens Sold After Sale at This Price.
69c
CENTRAL DRUG CO.
Cor. 12th & E Sts. N.W.
Washington, D. C.
Tuesday, May 3rd, 11 a. m. to 7 p. m. Only

UNREDEEMED WATCHES AT BARGAIN PRICES
BULOVA—BENRUS—ELGIN—GRUEN—ETC.
All Perfect Condition—All Guaranteed
LOUIS ABRAHAMS
DIAMONDS and JEWELRY
733 13th St. N.W.

Announcing
WINNERS
in the $25,000
CRACKIN' GOOD
Contest
Which Closed March 15, 1949
SIX FORD SEDANS
Miss Brenda A. Ryan, 301 Essex St., Lawrence, Mass.
E. H. Opperman, 62 High St., Woodbury, N. J.
Mrs. H. J. Holube, 1862 30th St., Moline, Ill.
Mrs. W. C. Williams, 725 Stanwix Manor, Carlisle, Pa.
Mrs. Jean C. Johnson, 435 W. 119th St., Apt. 9E, New York, N. Y.
Mrs. Lester Dunning, 400 Union Ave., Yeadon, Pa.
NOTE: Two of the winners in the first prize group were tied, necessitating awarding an additional Ford Sedan, making a total of six, instead of five as originally offered.
FIVE $500 PRIZES
Mrs. Lyle D. Corson, 11570 Whitborn, Detroit 5, Mich.
Mary E. Leadholt, Fairfax, S. C.
Mrs. Henry Vander Wiel, 1388 Memorial Dr., Cleveland 7, Ohio
Mrs. Anna Norton, 67 Deering St., Reading, Mass.
Mrs. Frank S. Novak, 1303 Mott St., Saginaw, Mich.
Winners of the 675 Other Cash Prizes Have Been Notified by Mail
Complete List of Contest Winners Will be Sent on Requests Accompanied by Stamped, Self-Addressed Envelope.
The CRACKIN' GOOD Bakers
CARR-CONSOLIDATED BISCUIT CO.
Wilkes-Barre, Pa. Chicago, Ill.

For the groom

For almost two decades Garfinckel's has been the reliable center for the well-dressed bridegroom. Here he will find superlative counsel and attire, in accord with the traditionally correct, for the ceremonial or simple wedding.
Sketched: Cutaway coat of Oxford grey wool, $85. Pearl grey wool waistcoat, $15. Striped trousers, $27.50. Silk ascot, $5. Edwin Clapp dress oxford, $19.95.
Men's Furnishings, First Floor
Mens' Clothing and Shoes, Second Floor
Julius Garfinckel & Co.
F Street *at* Fourteenth

The Washington Post
Registered in U. S. Patent Office

An Independent Newspaper
Published every day in the year by The Washington Post Company

EUGENE MEYER, Chairman of the Board
PHILIP L. GRAHAM, President and Publisher

HERBERT ELLISTON .... Editor
ALEXANDER F. JONES .... Assistant to the Publisher
JAMES RUSSELL WIGGINS .... Managing Editor
CHARLES C. BOYSEN .... Business Manager
DONALD M. BERNARD .... Advertising Director
JOHN J. CORSON .... Circulation Director

The Associated Press is entitled exclusively to use for republication of all news dispatches credited to it or not otherwise credited in this paper and local news of spontaneous origin published herein. Rights of republication of all other matter herein are also reserved.

1337 E Street N.W., Washington 4, D. C.
Telephone NAtional 4300

Offices of National Advertising Representatives
New York .... 270 Madison Avenue (16)
Chicago .... 360 North Michigan Avenue (1)
Philadelphia .... 225 South 15th Street (2)
Detroit .... General Motors Building (2)

CARRIER DELIVERY
City Zone

Daily and Sunday		Sunday Only		Daily Only	
One week	$ .30	One week	$ .10	One week	$ .20
One month	1.35	One month	.45	One month	.90

Elsewhere

Daily and Sunday		Sunday Only		Daily Only	
One week	$ .35	One week	$ .15	One week	$ .20
One month	1.50	One month	.65	One month	.90

BY MAIL—PAYABLE IN ADVANCE

Daily and Sunday		Sunday Only		Daily Only	
One year	$18.00	One year	$7.80	One year	$10.40
Six months	9.00	Six months	3.90	Six months	5.20
Three months	4.50	Three months	1.95	Three months	2.70
One month	1.50	One month	.65	One month	.90

Rates to Foreign Countries will be furnished upon request

Entered at the Postoffice, Washington, D. C., as second-class mail matter.

Monday, May 2, 1949

Payless Paydays

A conference deadlock, holding up passage of the first deficiency appropriation bill, has resulted in payless paydays for several thousand Government employes. Even President Truman has received only part of the salary due him for services rendered in April. However, Mr. Truman need not worry about the immediate problem of making ends meet. Other employes are not so fortunate, and they have been wondering how to raise money to pay grocery bills, rent, and other household expenses.

In their dilemma a good fairy has now appeared. The financial problems of several hundred unpaid employes of the Office of the Housing Expediter have been temporarily solved by the unsecured loan from the American Security & Trust Co. The president of this institution happens to be Daniel W. Bell, himself a former Government employe. Through his long association with the Government Mr. Bell is in a position to sympathize with the victims of payless paydays, for he has been through some situations of the same sort.

Paylessness used to be so common as to attract little public attention. Nowadays there is no excuse for it. It is the cause of much needless hardship. Employes who have been enabled to borrow from the American Security & Trust Co. are fortunate, because the terms of the loan are so generous that interest payments will be negligible. But other, less favored employes may have to borrow at high rates, dig into savings reserved for emergencies, losing interest by so doing, or throw themselves on the mercy of friends, relations and business concerns to tide them over. These employes, and those who come to their rescue, will thus be penalized by the failure of the richest employer in the world—the Federal Government—to meet its payroll on time.

Controversial items in appropriation bills, such as those that have tied up the conference committee, should never be permitted to delay approval of deficiency appropriations urgently needed for salary purposes. There would be no such delay if members of Congress had more imagination.

New China

From London and Communist headquarters in China come two weekend items which are not indicative of any amelioration in the difficulties confronting the west in China. "A Foreign Office spokesman" says Britain is "trying to establish friendly relations" with the Communist government in China. Simultaneously the Communists are reported to have said they would consent to open diplomatic relations with the western powers, even the United States. This way of putting the matter may not be exactly what the Communists said, but the statement was evidently worded haughtily, as if the Communists were conferring a favor on the western powers.

The British Empire was recently likened to a huge whale washed up on the seashore off which small boys were industriously carving a bit here and a bit there. Certainly since the war British prestige has suffered outside of Christendom, partly due to postwar weakness, partly due to Britain's own foolishness. Its conduct in the Yangtze, for instance, was as irresponsible a piece of business as its conduct in the Negeb. Now the "Foreign Office spokesman" is compounding the folly by his premature announcement—made while the Ambassadors in Nanking are under house arrest and while the British are nursing their injuries in the Yangtze.

Mao Tze-tung's regime has a long way to go yet before it can be regarded as a functioning government, and even when Nanking or Peking has been set up as the Communist capital, whole areas of China will still be under the rule of local satraps. The best course in these circumstances is for the west to bide its time in coming to terms with the Communists till they are in a less cocky and more amiable and cooperative mood—a mood which they will have to develop in their own preservation.

This does not mean that in the meantime there should be any withdrawal of diplomatic and consular representatives. Such a course is never justified save in extreme circumstances. But it does mean that many adjustments have to be made before relations can be other than de facto. Between 1911 and 1927 the foreign powers dealt for all practical purposes with the local authorities, as they did in the early days of foreign intercourse with China. It looks as if this will be the only relation possible for some time with China. And the foreign powers, not excluding the commercially minded British, would be ill-advised not to keep in step in any course of action toward Communist China.

Living Costs

Everybody seems to be talking about price declines and worrying about the business outlook except the average householder and his wife. They see little change in their household bills, and their experience is verified by the reports of the trustworthy Bureau of Labor Statistics. The BLS consumers' price index for mid-March, released a few days ago, was, in fact, slightly above the level of the previous month, 1.6 per cent higher than a year ago, and only 3 per cent below the level of last August and September, when the postwar living cost peak was reached.

Retail food prices, to be sure, are 7 per cent lower than they were at the highly inflated level of last July. But they are only a fraction of 1 per cent below the index for March, 1948. Cereals and bakery products (a component of the food price index) are also about where they were a year ago, although grain prices are approximately 25 per cent lower. Retail meat prices also advanced in March to a level slightly above that of the previous year, despite substantial declines in livestock and wholesale meat prices. Although the cost to consumers of dairy products, eggs and wearing apparel was somewhat less than a year ago, sharp declines in retail prices occurred only in the case of fats and oils, dried fruits and dried vegetables. Moreover, rentals increased slightly during the year as well as the cost of gas, electricity and other fuels.

There is, however, every reason to anticipate further declines in living costs in the coming months as a result of the drop in wholesale prices, notwithstanding the slight seasonal upturn in the March living-cost index. For obvious reasons retail prices respond only after a considerable time-lag to changes in wholesale prices, although in case of food prices adjustments at the retail level have been extraordinarily slow. Wholesale prices of nonfood products as a group have declined much less than farm and food products, and the downward trend did not gain momentum until quite recently.

In due time the price reductions that are now spreading from industry to industry under the pressure of shrinking demand should be reflected in lower retail prices for many goods that enter into living costs. But the extent of the decline in retail prices is highly conjectural. Probably it will fall far short of matching the drop in wholesale prices, because higher wages, increased freight rates, and additions to overhead have raised production costs at every stage of processing and distribution, preventing the ultimate consumer from getting the full benefit of reductions in prices of primary products.

Protected Aviation

It was perhaps inevitable under existing law that the Civil Aeronautics Board's new ruling on irregular air carriers should favor the old established airlines. The great expansion of irregular traffic in the last several years is an historical accident not envisioned in the Civil Aeronautics Act of 1938. That act was designed, among other things, to regulate and protect the scheduled airlines granted operating certificates in the public interest. Some sort of decision on regulation of the nonscheduled carriers was imperative because of the confusion.

What the ruling means is that henceforth the blanket exemption of the irregulars from provisions of the Civil Aeronautics Act will be ended, and each of the 110-odd nonscheduled carriers will be required to justify an individual license. If this will not put the irregulars out of business, it at least will put a drastic crimp in their operations. For most of the large irregulars have in fact been conducting scheduled operations through traffic pools. At the same time they have observed lower standards of maintenance and safety than those required of the certificated carriers, and they have carried a bonanza traffic between large cities without the necessity for handling unprofitable way traffic. The regularization of nonscheduled operations constitutes a violation of the spirit of the exemption order and is understandably resented by the more highly regulated airlines.

As a matter of fact, the lower standards plus the restricted long-haul business of the irregulars pretty well disposes of their boast that they operate without subsidies. There can be no question, however, but that they have given the entire airline industry a boost in the development of coach travel. Lower fares, if they can be sustained economically, are much in the public interest. The coach fare movement is now spreading like wildfire among the regular airlines. Moreover, there is considerable reason to believe that it is tapping a new market not hitherto reached by air travel.

The dilemma over ways to introduce new blood into commercial aviation will never be solved completely, for the fundamental reason that unrestricted free enterprise and regulation are incompatible. Certainly the CAB owes some protection to the carriers which meet all the requirements of their certificates—assuming that the board is equally vigilant in policing uneconomic operations. Exemptions from rules are bad in any event. A complete freeze-out of the irregulars might be avoided, however, if the CAB were to examine the traffic sources of each nonscheduled operator and to give the irregulars a chance to apply for regular certificates in instances where surveys show that they actually have developed new air travel markets.

Mr. Durocher Again

The charges brought against Mr. Leo Durocher of the New York Giants by one Mr. Fred Boysen of Brooklyn are not the first of the kind he has been called upon to answer. Just five years ago Mr. Durocher, then manager of the Dodgers, was made defendant in an action for criminal assault on the complaint of a man who said that he had been so badly beaten at the Brooklyn ball park that he was confined for a month to the hospital. It was brought out in testimony that a civil action against the owners of the Brooklyn club arising out of the same incident had been settled out of court for $6750. However, Mr. Durocher, after denying that he had so much as touched the complainant, was acquitted of the charges, along with his codefendant, a special policeman at Ebbets Field.

Mr. Durocher has been in many other difficulties, including a boycott against his club, organized in certain religious quarters which considered him a bad example to youth. He has always been unpopular among his professional colleagues for various reasons, including his gifts as a vituperative bench jockey. Nevertheless, in the present case he appears to have their sympathy and support, for many of them have on occasion felt like dealing with their own tormentors as he is supposed to have dealt with Mr. Boysen.

The alleged assault on Mr. Boysen is supposed to have taken place at the Polo Grounds recently. Both players and spectators were swarming in some confusion across the field at the conclusion of a game between the Dodgers and Giants. One witness has sworn that it was Mr. Boysen who aimed a blow at Durocher, missed, lost his balance and fell, causing the witness, impelled by the pressure of the crowd behind him, to trip over the man. Now at the Polo Grounds the clubhouses are situated not beneath the first and third base stands as here in Washington and in most modern ball parks, but in centerfield. Thus the practice of permitting tens of thousands of spectators to cross the field before the players have vacated it seems altogether ill-advised, for it creates situations highly favorable to riot.

Another witness has stated that throughout the game Mr. Boysen from the stands had been loudly addressing Mr. Durocher on many topics not directly related to baseball. Some of Mr. Boysen's observations, according to this witness, a Mr. Julius November, referred to Mr. Durocher's wife and were "quite indecent." Certainly, many patrons of baseball seem to believe that the price of admission includes the right to insult the players in any way the patron may please. In this many baseball men appear to concur, taking the somewhat cynical attitude that if attendance at games were limited to those who have a purely esthetic interest in the proceedings, professional baseball would soon be bankrupt. A very considerable portion of the regular customers, they say, consists of persons browbeaten by their wives or employers, who replenish their *amour propre* by this opportunity to insult with impunity men much bigger and stronger than themselves. Some players indeed develop a kind of deafness to insult, others, unhappily, do not; but the practice of certain old-timers like Ty Cobb and Sherwood Magee of going into the stands to avenge an injury to personal honor is nowadays severely discouraged.

Perhaps the best method of dealing with such incidents was that of the famous Chief Bender, a Chippewa and an alumnus of the Carlisle School. On and off the mound Mr. Bender was a man of vast dignity and grave amiability. But there was one afternoon when the batters were giving him a bad time of it and part of the crowd burst into barbaric war whoops, which was quite unfair because the Chippewas are one of the five civilized tribes. At one point, however, the Chief decided he had had as much of it as the rules required him to take. He walked with majestic stride to the first base line where his tormentors were congregated, and addressed them as follows:

> "You ignorant, ill-bred foreigners! If you don't like the way I'm doing things out there, why don't you just pack up and go back to your own countries?"

"THE FLICKER, NOT THE FLAME"

The feeling, not the word,
The connotative thing,
The echo, echo heard
And not its burgeoning.

The inexact, the false,
The pinchbecks indistinct,
The desultory waltz,
The music unsuccinct.

The rivers of our sleep
Too muddied and obscure . . .
No cataracts to leap
Where dreams are cleansed and pure.

Only illogicals,
The syllogistic crime,
And passion that distills
By-products of our time.

HAROLD ZLOTNIK

"Maybe We Should Wear Uniforms"

Letters To The Editor

Communications must be addressed to the editor and must carry the complete name and street address of the writer, though pen names will be permitted at the editor's discretion. Letters of less than 200 words will be given preference, and all letters are subject to condensation. No communication can be returned.

"Truth From Moscow"

Your April 27 editorial entitled "Truth from Moscow" rests on the thesis that the prime function of American foreign policy is to provide scoops for the American press, and that its minimal mission is to prevent our newspapers from being scooped by Tass.

Building on this thesis, and with a wealth of moral indignation, you assert that the various officials questioned on the rumors of peace feelers had no right to issue *dementis* (I should have preferred the old-fashioned word "denials" but I bow to your diplomatic usage.)

You propose, I assume, that all such inquiries be answered without evasion. But this proposal precludes the possibility of conducting any negotiations in private, if any reporter—or at least if any American reporter—on the basis of knowledge, hint, hunch, guess or by mere accident happens to ask about the negotiation. *The Washington Post* can hardly be naive enough to assume that a reply of "no comment" under such circumstances will be taken as other than an admission of the truth of the asserted event.

None of this bears on the broader question of what negotiations or what parts of negotiations should be conducted in private. But if, as I think, it is in the national interest that some portions of some negotiations be carried on in confidence, then I suggest that our public officials be permitted without reproof to maintain privacy even when they can preserve effective silence only by the use of the disingenuous *dementi*.

ADVOCATUS DIABOLI AUT DECANI.
Washington.

Indian Security

The Southwestern Indians put more men per capita into the last war than any other race, color or creed in this country. They have been citizens by constitutional amendment since 1924. Yet the States of New Mexico and Arizona deny them the right to vote and deny them the right to Social Security and now, through their Senators, will write this denial into Federal law unless they are stopped.

The New York *Times* published the following on April 26:

"Unknown to most Americans, racial discrimination is about to be enacted into Federal law when the House * * * votes on the pending deficiency appropriation bill, H.R. 2632. The bill, passed by the Senate and now in conference committee, contains a trick rider which, in effect, deprives 100,000 United States citizens living in Arizona and New Mexico, who happen to be of Indian blood, of Social Security benefits.

"Senator Carl Hayden of Arizona and Senator Clinton P. Anderson of New Mexico, who maneuvered this assault on the citizenship rights of the Indians in their States, seem to have forgotten that Indians are citizens and voters too, fully entitled to old-age benefit payments, aid to the blind and to dependent children."

WESTERNER.
Alexandria.

"The Nation's Health"

In your editorial of April 23, the question was raised whether "the President in making national health insurance his first objective put the cart before the horse." Then you answered your own question by saying, "The first problem thus is to stimulate the supply of medical personnel and facilities in keeping with the expanding demands for medical care."

In spite of the vast and acknowledged unmet need for health care, the demand for these services has been limited greatly by the inability of the average employed citizen to pay. The economic factor, without doubt, places a greater restriction on the consistent demand for health care than does the limitation in personnel and/or the lack of facilities. It is precisely in the area of enabling as well as stimulating the demand that the President has directed his first effort. Thus, it appears to be not he but *The Washington Post* that has put the cart before the horse.

The multitudes of Americans who now are prohibited from adequate and badly needed health care for want of finances, only, should not be asked to wait years for the training of more personnel in spite of the shortage of physicians and dentists. Too many useful days of labor and too many precious lives are lost while awaiting ideal conditions.

RUSSELL A. DIXON, Dean
College of Dentistry,
Howard University.
Washington.

Foreign Student Aid

I wish to thank you for publishing my letter in part on "Foreign Student Aid" in the April 19 issue. However, I should like to call your attention to a misprint: the total number of needy foreign students should be 5000 instead of 500.

HAITUNG KING.
Baton Rouge, La.

Doctors' Fees

Chat Paterson, executive director of the committee for the Nation's Health, in his April 26 letter, defends the wage-work collective bargaining formula for doctors in President Truman's pending national health insurance program. "Fees for doctors' services," he says, "would be determined in each community by groups representing both doctors and consumers."

How can you have national insurance when fees and benefits are determined at the local level? "National" means that every hospital and every patient would receive the same benefits for the same fair cost. The doctor's fee, the hospitals' pay for service and patient's benefits would be negotiable without regional discounts or discriminations. Neither would it be insurance if actuarial tables of benefits were compiled by any but impartial mathematicians.

THOMAS E. MATTINGLY, MD.
Washington

Chiropractic Reservoir

Most of the arguments put forth in various debates in and out of Congress regarding the Nation's health have to do with the lack of personnel to care for our health needs. The facts are that this condition could be alleviated immediately by permitting a large reservoir of chiropractic physicians the use of hospital laboratories, etc., without discrimination.

The one great bugaboo that has been used to justify this discrimination has been that chiropractic is empiric and lacking in educational standards and qualifications. However, the examination given in the basic sciences namely, anatomy, physiology, bacteriology, pathology and chemistry, makes this asinine opposition no longer tenable.

J. BRADFORD McCOY, D.C.
East Falls Church, Va.

Plant And Animal Experimentation

In your issue of April 15, there is a letter which mentions certain scientific work carried on by me, which is liable to produce the erroneous impression that I am opposed to animal experimentation for medical purposes. The passage is contained in a letter written by Mrs. Alma T. Opal, president, Antivivisection Society of the District of Columbia and reads as follows:

"For some good reason, Dr. David I. Macht, Mount Sinai Hospital, Baltimore, finds experimenting with plants very illuminating. Could it be that this man is about 50 years ahead of the animal vivisectors?"

Twenty-five years ago while engaged in researches on experimental biology and medicine in the Johns Hopkins University I became interested in a comparative study of living plant protoplasm and animal protoplasm, particularly in respect to their response to treatment with various drugs. It must not be understood that the use of plants for such experiments is a substitute for the employment of animal tests in medical researches. The botanical experiments and zoological experiments are mutually complementary and supplementary. The experiments on plants were but preliminary to further investigations as to the properties of various medicinal agents on various animals and finally on human beings.

I am a member of the American Physiological Society and at the same time of the American Society of Plant Physiologists. Similarly, as a pharmacologist or specialist on drugs, I am engaged in equal measure in zoopharmacology, or the study of drugs on animals, as well as, phytopharmacology, or the study of chemicals on living plants. Such a joint study has been found of very great value in the solution of many medical problems and the discovery of new curative and life-saving drugs.

As a very recent brilliant illustration of such a discovery may be cited the latest "wonder drug," aureomycin, discovered by the distinguished botanist, Prof. B. M. Duggar. This botanical discovery however, had to be supplemented by extensive experiments on all sorts of animals as to its toxicity, and its effects on the vital functions of the body, before it could be introduced into medical practice, in which it was found later to be a life saver in certain grave diseases.

In accord with all scientists devoting their energies to prevention and cure of diseases and alleviation of suffering and prolongation of life, not only of human beings but also of useful domestic animals, I hold that experimentation on all species of animals is an absolute necessity, before such a goal can be reached. All such experimentation is conducted with most careful precautions for avoiding infliction of pain and suffering. For this good reason I am also proud of being an active member of the subcommittee on the Defense of Medical Research appointed by the Medical and Chirurgical Faculty of the State of Maryland.

DAVID I. MACHT,
M.D., F.A.C.P.
Consultant and Research Pharmacologist of the Sinai Hospital.
Baltimore, Md.

Matter of Fact

By Stewart Alsop

Tenno Mak

TOKYO.—The only really cogent objection to a fundamental change in the way we govern Japan is that General of the Army Douglas MacArthur would leave. It is a perfectly valid objection.

An off-the-record talk with this curious and complex man is one of the "musts" for the visiting fireman in Tokyo, like seeing Mount Fuji. Those here who have had the experience—and they are many—are forever comparing notes on "my interview with MacArthur," rather in the manner of middle-aged clubwomen discussing "my operation." As with an operation, the experience is memorable, but one is apt to feel temporarily anesthetized.

The most surprising thing about MacArthur is that he does not look like MacArthur. It is amazing that a gold-braided hat could so transform a man's appearance. When the cap is not there, the stern-jawed, eagle-eyed MacArthur of the Sunday supplements is not there either. Instead, there is an elderly man with a very long head, an interesting, intensely mobile face, and a paternal rather old-fashioned courtesy of manner.

IT WOULD BE EASY to make fun of MacArthur. It would be easy to make fun of the way he parts his hair, for example. He parts it exactly on a level with his right eyebrow. In order to accomplish this remarkable feat, he has to wear his hair at a most unmilitary length.

It would be easy to make fun of the way he talks. He is perfectly capable of making a full-fledged, full-throated oration, eyes flashing, left arm sawing the air, voice quavering with emotion, to a single listener. It is this which induces the sense of numbness, of being under anesthetics, in those who interview him. One has the uncomfortable feeling of being a totally inadequate substitute for cheering thousands.

And it would be easy to make fun of what he says. MacArthur's prose style, both written and spoken, is made for parody, with his penchant for involved, purple, and sometimes totally meaningless passages.

Yet merely to make fun of MacArthur would be to miss the whole point of the man. Certainly there is something of the ham actor in him. There is something, too, of the old-fashioned politician, the kind who loved bombast for its own sake. But beneath the bad theater and the bombast there is shrewdness, a great if very special ability, and an intense patriotism. This patriotism, like General Charles de Gaulle's, has a curiously personal, rather archaic flavor. But it is perfectly genuine. MacArthur is certainly a man who has loved his country. And after his fashion he has served it well.

He has served it well in this closing chapter of his career, the American occupation of Japan. Even those who are most deeply convinced that the occupation is now beginning to go dangerously sour, agree that MacArthur's peculiar personality has been the occupation's greatest intangible asset. For it has undoubtedly held a special magic for the Japanese. The country people call him "Tenno Mak," in respectful reference to one of their best loved pre-maiji rulers, and no Japanese, however privately critical of the occupation, will criticize MacArthur.

AS FOR MacARTHUR'S past policy, its best defense is simply that it has been bitterly attacked from both Right and Left. It has been attacked for failing to "encourage free enterprises"—which often means only that MacArthur has prevented those with dollars to spare from making a fast buck by buying up Japan on the cheap. It has been attacked for failing to encourage such "Democratic forces" as the Communist Party.

In view of his political reputation at home, MacArthur's policies here provide, in fact, one of the major mysteries of the occupation. It is true that occupation policy has recently shifted sharply to the right. But this has been largely the consequence of pressure from the United States. And it is difficult to understand how those policies which have stemmed directly from MacArthur himself—land reform, civil liberties, Zaibatsu dissolution, the creation of a large labor movement—can have endeared MacArthur to such men as Col. Robert R. McCormick.

The fact is that a lot of hard work, enthusiasm, intelligence and even idealism have gone into the occupation. The further fact is that the occupation has been a success, as military occupations go. But it is time it went.

The enthusiasm and idealism have already gone. Almost all that is left is a vast, cumbrous military bureaucracy, feeding like all bureaucracies on itself, strangling in its own red tape, continuing to function only through inertia, awakening more and more both the ridicule and the resentment of the Japanese. In view of what is happening elsewhere in Asia, the United States cannot afford this kind of thing in Japan.

One wonders whether MacArthur himself has not sensed that the time has come for a change. For it is clear that what has been the climax of a remarkable career is now moving over into anticlimax, as the Army's government of Japan bogs down. It is also perfectly clear, whether one likes the man or not, when change comes, MacArthur will be hard to replace.

Today and Tomorrow

By Walter Lippmann

Alert

THE CRUCIAL question, as we begin again to treat with Russia about Germany, is how far advanced are the negotiations which have been going on between the Russians and the Germans. Although remarkably little attention has as yet been paid to them in this country, the Russo - German negotiations have exercised great influence on the course of events since the blockade of Berlin. They are the most likely reason why the Soviet government is now prepared to lift the blockade unconditionally. And they may, unless our diplomacy is most astute and resourceful, prove to be decisive in the forthcoming conference of the Big Four.

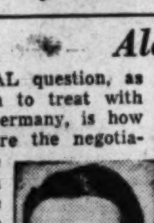

LIPPMANN

THE FOUNDATION for these Russo-German negotiations was laid at the Warsaw Conference, attended by all the satellite states, which issued a declaration on June 24, just as the blockade of Berlin began. It denounced the idea of a federal Germany as "dismemberment," and proposed a central German government, a peace treaty, and the withdrawal of the occupation forces within one year.

It was no accident, I believe, that after that offer, the German Minister Presidents of the western zone put themselves publicly on record against a western German state. Since then, despite all the pressures and inducements by General Clay and Ambassador Murphy, the Germans have managed not to form a western state, however often it has been announced that they were going to do it.

THE PROCEEDINGS at Bonn become intelligible only if we realize that they have been accompanied by underground discussion between the western Germans and the eastern Germans who are in touch with the Soviets. They are intelligible only if we abandon the notion that the main objective of the Russians is to spread communism, and substitute for it the recollection that Russo-German understandings have been in the past, and can again in the future be, based not on ideology but on national interest.

At Bonn the German party which has had to be appeased has been the Social Democratic Party. It is at once Marxist, Nationalist, and Centralist. This party has been frustrating the formation of a western German federal state until we yielded, just the other day, on all the essential points which enable it to play the leading part in negotiating with the Russians on the basis of the Warsaw declaration.

It is, in my view, sheer self-deception to suppose that the "agreement" hurriedly reached just the other day by Mr. Murphy, is an agreement to create the kind of German federal system which we have been talking about. The Social Democrats agreed, when we had to all intents and purposes thrown in our hand on the question of a truly federal Germany. They "agreed" knowing that the Council of Foreign Ministers would meet *before* there was any west German state. They agreed because—having gotten rid of federalism and having won out over the more federalist parties—they are now in a very strong position to negotiate with the Russians and with the west while the Big Four are meeting.

THERE IS NO way of telling whether the Germans who are dominant in the west have as yet actually reached a full understanding with the Russians. It may be that things are not quite that far advanced, and that both the Russians and the Germans are waiting to see what develops in their dealings with the Western Powers. But there is, as we know, already a Russian draft of a peace treaty, which has been shown to the Germans but not, apparently, to us.

We should have no illusions that these negotiations could not be consummated even if they have not yet been consummated. The Russians and the Germans may hate and despise and fear one another. But that has never yet prevented them from coming together when it seemed expedient and profitable.

Each has much to offer the other. The Russians can offer the Germans unity, the leading position as a great power in Europe, access to the markets and raw materials of eastern Europe and of Russia, and an end to the danger that Germany would become the battlefield of a world war. The Germans can offer the Russians complete security against the strategical unity of the Atlantic nations, and access to the industrial and technological resources of Germany as the Soviet Empire turns its attention to Asia. We must not imagine that the Germans and the Russians are not thoroughly aware of all this.

TWICE IN this generation the western governments have negotiated with Russia, only to discover to their surprise and dismay that a parallel and underground negotiation with Germany has forestalled them. That happened in the summer of 1939 before the Second World War. It happened also in 1922 after the First World War, when Germany was down and out and Russia was also still suffering the effects of the war.

An account of what happened in 1922 is pertinent today. Here is what the *Encyclopedia Britannica* says of the Treaty of Rapallo: "During the Conference of Genoa, which was designed to consider the onomic relations of the participating powers with Russia, the Russian delegates showed no great desire to resume relations with the Allied and Associated Powers, but to the consternation of the latter signed an agreement with Germany, after secret negotiations. The treaty was initialed on April 16, 1922, by M. Chicherin and M. Rathenau. Germany and Russia renounced reciprocally all claims to war indemnities of any sort . . . diplomatic and consular relations were resumed . . . economic relations were to be regulated 'with mutual feelings of good will.'"

Trailer Used as Dental Clinic

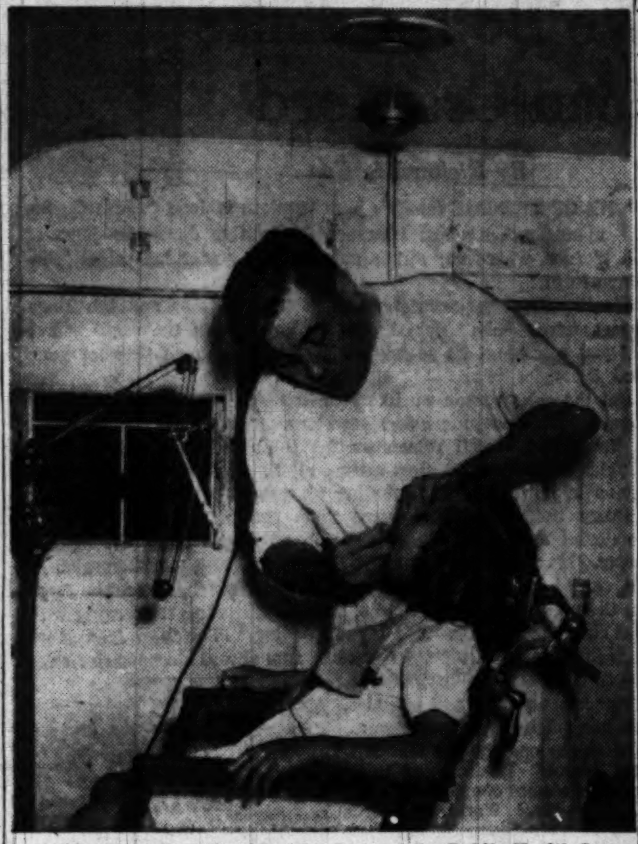

FULL TIME—In 1941, through efforts of the Public Health Lay Council, a full-time dental service was established in the Montgomery County Health Department. A second-hand trailer, equipped as a dental clinic, was obtained from the State and has been on the go ever since. The dentist, Dr. Roy H. Bridger, is shown working on a school child in his trailer. Dr. Bridger parks near the school building, runs an electric cord through a window, plugs it into the school current and operates his dental engine. In winter he uses electricity also to heat the trailer. The only problem now is that Montgomery County is too large for one man to cover, even though he limits his work to those unable to afford private dental service. Besides he needs more time to make applications of sodium fluoride

Senate Will Resume Debate On Education Aid Bill Today

By Mary Spargo
Post Reporter

With the House slated to spend much of this week battling over amendments to the labor bill, the Senate today will resume debate on the Federal Aid to Education bill.

Acting Senate Majority Leader Francis J. Myers (D., Pa.) told reporters that although there were predictions the Senate might finish action today on the 300 million dollar a year school measure, he believed the debate would go over to Tuesday.

The school aid bill will be followed, Myers said, by the regular Senate Call of the Calendar, and by action on the Treasury-Postoffice appropriation bill.

D. C. Sales Tax Bill in Line

The Treasury-Postoffice money bill will be followed, the Senate Administration leader said, by the District of Columbia sales tax measure.

Next in line for consideration will be the Reciprocal Trade bill. Best estimates are that this measure will necessitate some two weeks of debate at least.

The Treasury-Postoffice money bill will precipitate another close fight between the economy-minded GOP bloc, which hopes to avoid a tax increase by cutting Government costs, and Administration Democrats. The fight will be along much the same lines, it is expected, as the battle which last week sent the Labor-Federal Security appropriation bill back to committee.

The Senate Appropriations Committee last week rejected by a 13-to-4 vote an amendment by Senator Homer Ferguson (R., Mich.) to lop five per cent from the $3,112,968 measure.

Ferguson, a leader in the economy drive, which lopped five per cent from the Labor Federal Security bill, said a similar floor fight would be made on the Treasury-Postoffice measure.

Senate Minority Leader Kenneth Wherry (R., Nebr.) said he believed the battle would be successful. He declared that the terms of the resolution ordering the cut should show the clear intent of the Senate, however.

There has been some debate in committee as to just what was meant by the Senate in ordering a 5-per-cent cut on the Labor-Federal Security bill.

There has been some discussion of the committee's bringing that measure back to the Senate with a simple amendment requiring the heads of each agency involved to cut by 5 per cent. This would require a two-thirds vote but, with committee backing, it is expected it would pass.

Today in Congress . . .

TODAY

Senate

Meets at noon.

Committees: **Foreign Relations**, open, 10:30 a. m., North Atlantic Treaty, caucus room, SOB; **Interstate**, open, 10 a. m., investigation of the airline industry, room 457, SOB; **Interior and Insular Affairs**, ex., 10 a. m., calendar, room 224, SOB; **Post Office and Civil Service Subcmte.**, S-1189, S-1140 to amend the Civil Service Retirement Act, open, 10:30 a. m., room 135, SOB; **Judiciary**, ex., 10:30 a. m., general business, room 424, SOB; **Public Works Subcmte.**, hearing on construction of rural roads, open, 10 a. m., room 412, SOB; **Armed Services Subcmte.**, S. Res. 42, investigation of military trial of persons who massacred Americans in the Battle of Bulge, open, 10 a. m., room 212, SOB; **Appropriations Subcmte.**, to mark up civil functions appropriations, ex., 10 a. m., Capitol com. room; **Joint Committee on Atomic Energy**, ex., 10 a. m., to inquire into gas pipe line for Oak Ridge, Tenn., room 48-G, Capitol.

House

Meets at noon.

Committees: **Appropriations**, special subcmte. on ECA, ex., 10 a. m., committee room., second floor, Capitol; **Agriculture**, Pace Subcmte. on Price Support and Related Farm Programs to hear representatives of livestock producers, open, 10 a. m., 1310 new bldg.; **Joint House and Senate Agriculture Committees**, open, 3 p. m., to hear National Association of Radio Farm Directors and other radio commentators on farm broadcasting, 1310 new bldg.; **Armed Services**, Kilday Subcmte. on H. R. 2553, armed services pay bill, ex., 10 a. m., 313-A, old bldg.; **Banking and Currency**, open, 10 a. m., H. R. 4009, public housing bill, 1301 new bldg.; **Education and Labor**, Kelley Subcmte. on H. R. 3191, providing compensation for employes and civilian officers of the U. S. suffering injuries while in performance of their duties, open, 10 a. m., 429 old bldg.; **Expenditures in the Executive Departments**, Hardy Subcmte. on Government operation, ex., 10 a. m., 1501 new bldg.; **Foreign Affairs**, ex., 10:30 a. m., H. R. 3559, State Department reorganizations bill, committee room, gallery, Capitol; **House Administration**, Harrison (Va.) on anti-poll tax bills, open, 10 a. m., committee room, third floor, Capitol; **Interstate and Foreign Commerce**, Sadowski Subcmte. on bills amending the Federal Food, Drug and Cosmetic Act, open, 10 a. m., 1334 new bldg.; **Judiciary**, Byrne Subcmte. on H. R. 2699, providing for the appointment of one additional judge for the western district of Pennsylvania, and other judgeship bills, open, 10 a. m., 327 old bldg.; **Judiciary**, Walter Subcmte. on private immigrations bills, open, 10 a. m., 346 old bldg.; **Merchant Marine and Fisheries**, Bonner Subcmte. on Coast Guard bills, open, 10 a. m., 1015 new bldg.; **Post Office and Civil Service**, open, 10 a. m., H. R. 2945, to increase certain postal rates, 213 old bldg.; **Public Lands**, Redden Subcmte. investigating leases relating to the District of Columbia golf courses, open, 9:30 a. m., 1324 new bldg.; **Public Lands**, open, 10 a. m., full committee on H. R. 2872 to allow mining without permit within the Coconinio National Forest, Ariz.; H. R. 4289, to record notice of settlement of claims in Alaska; private bills and subcmte. reports, 1324 new bldg.; **Public Works**, open, 9:30 a. m., general rivers and harbors program, to consider N. C., Ga., Fla., and S. C. projects, 1302 new bldg.; **Judiciary**, Byrne Subcmte. on H. J. Res. 3, relative to adjudication of claims to waters of the Colorado River system, open, 2 p. m., 346 old bldg.; **Public Lads**, Morris Subcomte. on H. J. Res. 33, providing for the purchase of certain Indian lands by the U. S. from the Three Affiliated Tribes of Fort Berthold Reservation, N. Dak., open, 10 a. m., 223 old bld.; **Rules**, open, 11 a. m., bill to establish a uniform code of military justice and other bills, committee room, gallery, Capitol.

Byrd Opposes U. S. School Aid As Expensive, Bureaucratic

By The Associated Press

Senator Byrd (D., Va.) said yesterday the 300-million-dollar Federal aid to education bill would "open a Pandora box of expense" and lead to "bureaucratic" control of schools.

But backers of the measure predicted the Senate will pass it by a comfortable margin.

"I don't look for the opponents to scare up any more than about 15 votes," said Senator Aiken (R., Vt.), a sponsor of the Senate bill.

"The provision for 300 million dollars a year in aid to States would be just the beginning," Byrd said. "Each year there would be a demand for more money."

Moreover, he added, "You can't have the Federal Government handing out big sums of money to the States for education without it leading to bureaucratic control of the schools."

The bill provides for aid to States for teachers' salaries and other school operating expenses. Payments would range from $5 a child to slightly over $29, with the poorest States getting the biggest per pupil allotments.

The sharpest scrap in the Senate is expected to cented on a proposal by Senator Lodge (R., Mass.) to change the method of distributing payments to the States.

The formula in the bill as drafted takes into account not only the number of children 5 to 17 years old in a State, but also the annual income payments in each State.

The Lodge amendment would put distribution of the Federal funds on the basis of $10 for each public school child.

Lodge has contended the formula now in the bill is "ridiculous." He says a State can't be classified as rich or poor "simply on the basis of how much income its residents have received over a given period of time."

Under Lodge's plan his own State of Massachusetts and several others would get bigger grants than they would under the other formula. On the other hand, Mississippi, for example, and certain other Southern States would get less under the Lodge formula.

Aiken and Senator Elbert D. Thomas (D., Utah), another sponsor of the bill, said the Lodge amendment would upset the whole theory of the bill.

"It is designed to equalize educational opportunities in the States by giving more Federal money to States whose school systems aren't what they should be because there isn't enough local money available," Aiken said. "The proposal to put the grant on the basis of a flat $10 per child would not do a thing to equalize educational opportunity."

Thomas joined Aiken in predicting that the Senate will reject Lodge's idea.

Library Loan Approved

The Virginia State Library Board has approved a $625 loan to the Falls Church library. The loan, made Friday, left only $207.75 in the State library fund. But State Librarian Randolph W. Church said $60,000 more will become available July 1.

Doctors Say It Is THEIR Plan

Maryland Solves Health Problem

MEYER—From Page 1

of the indigent or the medically indigent think of the program as charity. This is due in part to the fact that the Health Department, which administers the program, is considered a public service to the whole community, rich and poor alike. It has never acquired the stigma of dependency associated with the Welfare Department.

No Less Grateful

THE POOR MOTHERS of large families receiving aid to dependent children and the women in charge of foster homes, are no less grateful. What is absurd about our social structure is that in Maryland as in most other States, the relief grants are not sufficient to provide rent, clothing and adequate nourishment by even the most basic standards.

Thus we create illness on the one hand and are obliged to remedy it at far greater cost than the few extra dollars which would give our dependents an adequate diet. Now, when necessary, the doctor can order not only medicines but extra diets for these undernourished children on the relief rolls, as well as vitamins.

The children get complete dental care as well, partly through the schools. Dentures—a very general need even among young people—are no longer provided because they threatened to absorb a disproportionate amount of the budget. For adults, only emergency dental work can be done on the present budget allotted each county by the State, as the back-log of neglect is very heavy, especially among the Negro population. A shortage of Negro dentists as well as doctors exists in all counties.

Eye examinations are also given under the program. Private organizations supply the glasses for children but rarely for the aged. What is important in the medical program for dependent children is that they now receive regular comprehensive medical care, whereas formerly it had to be a life-and-death matter before they got attention. The program is too new to show marked signs of improvement among Maryland's dependent children, but the results are sure to be salutary.

Maternity Care

PERHAPS the best over-all program is that for maternity care because it meshes into the existing programs of the Health Department. The expectant mother is sent by her doctor to the prenatal clinic. For the delivery, whether in the home or in a hospital, the doctor receives $35. Thereupon the mother and baby are referred to the well-baby clinic. As hospital facilities are inadequate in most of the rural counties, by far the large majority of deliveries are in the home.

The program set out to provide bedside nursing. But even in such counties as Montgomery, where the nursing staff is larger in proportion to population, one to 5000 people, nursing schedules in the schools, the venereal disease, tuberculosis, child hygiene clinics and other services are so heavy that only limited demonstration services can be given, followed by check-ups. Many counties have taken on the program without adding to the nursing staff. Twenty-three additional nurses were distributed throughout the State by the Department of Public Health Nursing. Some of these nurses do experiments in time-studies on bedside nursing to ascertain the cost of a well-rounded State-wide program and the economies that would result from reduced hospitalization.

Quality Uneven

THE quality of medical care given under the program is necessarily uneven, if only because the doctors vary in ability and hospital or clinical facilities are inadequate in many counties. But the significant thing is that the quality of medical care is rising, as the local practitioners take more and more advantage of the local diagnostic clinics that have been established in many counties. Here they can consult the leading specialists of Baltimore's medical schools and hear them lecture on recent discoveries.

Sometimes a whole team of specialists from Johns Hopkins or the Maryland University Medical School go to the counties to give an intensive survey of a single medical problem. The local doctors are also invited to come to Baltimore for special lectures at the two medical schools. Another service is rendered to the local practitioner, through the improvement of services and personnel in local diagnostic laboratories of the Board of Health. This is especially valuble in counties where no other clinical laboratory facilities are available. The two great medical schools in Baltimore have become the hub of a wheel whose spokes radiate into the remotest rural areas and hold the program together.

THE expansion of the County Advisory Committees has also had an educational influence as the doctors become more and more interested in the analysis of local health and medical needs, and in developing new resources designed to meet these needs.

Instead of the usual opposition to insurance by medical societies, the Maryland doctors are already convinced of the need to superimpose upon the medical care program for low-income groups a system of voluntary insurance to reach down to the present program.

About 610,000 individuals, or 29 per cent of Maryland's two million population, are now enrolled in the Blue Cross. "At our last meeting," said Dr. John H. Griffin, president of the Charles Medical Society, "the physicians in our county passed a resolution in favor of voluntary health insurance and agreed to give information concerning health and medical insurance to the consumer. We younger men see our future in voluntary insurance and think all medical societies should do their utmost to expand it."

The fact that the local people, themselves, are becoming more health conscious is another educational by-product.

TOMORROW: Maryland Health Plan concludes.

Newswriters Called Best Salesmen for U. S.

Allentown, Pa., May 1 (AP).—Senator Myers (D., Pa.) says the men and women who write the news are the best salesmen the United States have.

Speaking at the annual Front Page dinner of the Lehigh Valley chapter of the CIO American Newspaper Guild last night, the Democratic Senate whip asserted:

"There are no better arguments we can advance for our way of life than the facts about us—the unvarnished facts on our faults as well as our virtues—as mirrored in the daily news."

PSYCH—From Page 1

Personality Chart Debated

only be made to understand the origin of the skin blemishes, and the warts disappear.

The Gildea chart of "personality profiles" listed rheumatoid arthritis patients as the meticulously orderly, those with insecure feelings (inferiority), and the "pressed hostile" (those who hide their hates). None fell in the category of "sociable, well-liked."

In lesser incidence but still "significantly frequent" the same group of patients was found to show feelings of "conversion hysteria" (concentrating on one symptom), "inward expression of emotion" (the inwardly nervous but outwardly calm), "temporal relation to stress" (following emotional crisis), and "dependent needs" (the clinging vines).

Most common traits listed for patients suffering bronchial asthma were inferiority and "dependent needs."

Dr. Gildea's listing of "dependent needs" as one of the two most common personality factors of persons suffering peptic ulcers was particularly disputed by society members. They contended that since the stomach disorder is almost exclusively a complaint of successful businessmen the patients could scarcely be classed as a help-seeking type.

He explained that the classification was used, in peptic ulcer patient analysis, because psychoanalysis showed them to be unconsciously dependent on others despite outward appearances. The second common personality factor in such patients was listed as "temporal relation to stress," the ulcers closely following deep emotional crisis.

Personality factors found most common in patients suffering high blood pressure included the "subnormal assertive" (meek: the "obsessive compulsive," which was explained as those who are meticulously orderly: Those who keep their emotions to themselves; those with "low awareness to body symptoms," and those who hide their hates (repressed hostile).

Heart disease patients, according to the "personality profiles," showed common personality factors of those who feel inferior, the bodily dull (low awareness to body symptoms), the hale-fellows-well-met (sociable, well liked), and the competent workers.

Dr. Gildea, who explained that the charts were compilations of his own findings and those variously reported by other investigators, emphasized that he does not contend that persons with similar personality factors will develop the psychosomatic ills. The chart, he said, was compiled merely to show that psychosomatic patients studied tend to show one or more similar personality traits for each of their physical ills.

During the growth of psychosomatic medicine, largely in the past 15 years, "personality profiles" of separate disorders have been advanced. Dr. Gildea's compilation, however, was today described as "the most comprehensive."

Presentation of the "cataloguing" of psychosomatic patients proved the most controversial paper of the annual meeting, which ended today. The charts were variously attacked as "falsely reasoned," "immature" and "scarcely valid."

Leading the opposition was Dr. Edward Weiss, of Temple University, Philadelphia, a member of the council of the American Psychosomatic Society, who declared:

"They (the profiles) seem to be too mechanical, and they fail to give a realistic picture. It requires much more than intensive study of a few selected patients and a cursory statistical study of large groups of patients to arrive at any true conclusions. Until a more-exhaustive study is conducted any such charting may be a disservice rather than a service to psychosomatic medicine."

Leave the cheap Coffees
sitting on the shelf,
Might as well be nice
to your own sweet self.
Pick out WILKINS,
the best by test,
And skip right over all the rest.

How a "Task-Force" Can Speed Action On Business Problems

Temporary, outside counsel and assistance is often the solution when the pressure of administration routine leads to postponement of a needed management improvement.

GRIFFENHAGEN & ASSOCIATES are available as experienced specialists to work out specific "one-time" problems of organization or procedure with minimum demands on management's time.

GRIFFENHAGEN & ASSOCIATES
Consultants in Management since 1911
1427 Eye St., N.W., Washington 5 • REpublic 7630
Chicago New York Boston Milwaukee Los Angeles

NORFOLK STEAMER

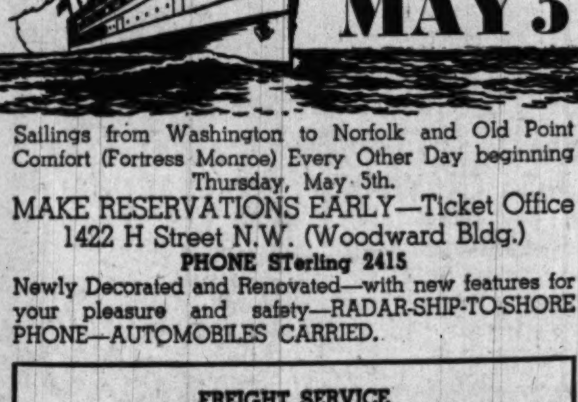

SERVICE RESUMED MAY 5

Sailings from Washington to Norfolk and Old Point Comfort (Fortress Monroe) Every Other Day beginning Thursday, May 5th.
MAKE RESERVATIONS EARLY—Ticket Office
1422 H Street N.W. (Woodward Bldg.)
PHONE STerling 2415
Newly Decorated and Renovated—with new features for your pleasure and safety—RADAR-SHIP-TO-SHORE PHONE—AUTOMOBILES CARRIED.

FREIGHT SERVICE
Low Differential Rates Pick Up and Delivery

Steamer Leaves 7th & Maine Ave. S.W. 6:30 P.M.
OLD BAY LINE
WASHINGTON-NORFOLK DIVISION

Jelleff's

Speaking of Paris . . .
Moonstone-emblazoned Pockets

The Pockets and Buttons
so importantly highlighted
throughout the French showings.
Here in brilliant alliance on
our cocktail costume,
its bolero sheltering a strapped
bodice. Black rayon sheer. $65

Authentic California
Lo-slope & Lo-band Shirts

Many of our customers say they are "the most comfortable shirts they have ever worn". Harvey Knox, California custom shirtmaker, styled and single-needled these fine shirts for us alone in Washington. These shirts with their soft-roll collars (without the conventional neckbands), are designed to give you utmost ease and comfort . . . with the smartest appearance. Bi-angle stays keep the collars low and neatly in place. Styles are revolutionary . . . you'll have to wear one to appreciate it.

IN THREE SMART COLLAR STYLES

KNOX LO-POINT has a low sloped collar and French cuffs. Collar, cuffs and front have bluffed edges. Made of 2 x 2 imported pima broadcloth in white and eggshell. Single needle stitched throughout.

KNOX LO-SPREAD with two-way cuffs, can be worn either button or French, of imported 2 x 2 pima broadcloth, white only.

KNOX SPREAD ROLL has bluffed cuffs, collar and front. French cuffs. Available in white only. Made of 2 x 2 imported pima broadcloth.

$8.50

Sizes 14 to 18, Sleeves 32 to 36

Lewis & Thos. Saltz
1409 G Street, N.W.
EXecutive 4343
Not connected with Saltz Bros. Inc.

Postlude

Philharmonic Led Deftly by Walter

By Richard Keith

The New York Philharmonic Orchestra, under the direction of Bruno Walter, played a broadcast concert yesterday afternoon before an unusually large and enthusiastic audience at Constitution Hall.

Two commonly heard works by Beethoven, the Egmont Overture and the Sixth Symphony, and a rarely heard work by Dvorak, the Fourth Symphony, made up the program.

Walter, whose fame as a great if not the greatest living interpreter of Beethoven is world-wide, led the orcnestra in stirring performances of these masterpieces. Unlike many conductors of today, Walter does not depend upon breath-taking tempos or sensational effects to hold the audience's attention. By choosing moderate yet dynamic speeds and by insisting on clean, sharp contrasts, he projects these works in their true titanic proportions.

Dvorak's Symphony from the New World has long overshadowed his other nine symphonies. The Fourth, which was played yesterday apparently for the first time in Washington, deserves a better fate than it has received. While certainly not a profound work, it nevertheless has a great deal of vigorous harmonic and rhythmic material. It has all the earmarks of a popular favorite and, with more frequent hearings, may well become one.

The orchestra, in spite of some lack of precision, seemed to be inspired. The absolute sureness of their conductor coupled with the fact that the concert was their final one, brought a vitality to the group that they do not always display.

To Hear own Music

Works especially written for the occasion by members of the Washington Composers Club will be played by the National Gallery of Art Orchestra at 8 p. m. next Sunday at the national gallery.

Richard Bales will lead the orchestra. Soloists will include Emerson Meyers, pianist, and Rex Hinshaw, clarinetist.

To Honor Hoover

San Francisco, May 1 (AP).—Herbert Hoover will get the 1948 humanitarian award from Variety Clubs International at their thirteenth annual convention opening Monday.

Men Who Get Up Nights Often Lose Their Pep

If you get up 2 or more times a night, your rest is broken and you may feel old and run-down before your time. So if you Get Up Nights or suffer from Bladder Weakness, Painful Passages, Backache, Leg Pains, Nervousness, Rheumatic Pains, Circles Under Eyes, or Swollen Ankles, due to non-organic and non-systemic Kidney and Bladder Troubles, you should try CYSTEX.

This great medicine, a doctor's formula, has helped thousands of sufferers for over 20 years. Usually the very first dose of CYSTEX starts to work immediately to help you in 3 ways: 1. Helps nature remove irritating excess acids, poisonous wastes and certain germs. 2. This cleansing action helps nature alleviate many pains, aches, soreness and stiffness. 3. Helps reduce night and day calls, thus promoting better sleep. Get CYSTEX from druggist today. Money back guaranteed unless CYSTEX satisfies you.

RUGS

Beautifully Cleaned and Safely Stored in our Modern Rug Plant

FREE PICK-UP & DELIVERY SERVICE

5 Modern Warehouses For Furniture Storage

Curtis Brothers MOVING RUG CLEANING STORAGE

1110 V St. S.E.

Call TR. 3471

"Was a nervous wreck from agonizing pain until I found Pazo!"

says Mrs. A. W., San Antonio, Texas

Speed amazing relief from misery of simple piles, with soothing Pazo*. Acts to relieve pain, itching instantly. Lubricates dry, hardened parts. Helps prevent cracking, reduce swelling. Don't suffer needless torture of simple piles. Get Pazo for comforting relief. Ask your doctor about it. Suppository form or tubes with perforated pipe.

*Pazo Ointment and Suppositories ®

Just Published!

The All NEW Enlarged and Revised WEBSTER'S NEW COLLEGIATE DICTIONARY

A Merriam-Webster

New large page size—new type—new plates! Right up to the minute, covering man's increased activity in every field. More than 125,000 entries; 2,300 terms illustrated; 1,230 pages. THUMB-INDEXED for quick reference. Price $6.00 and up, depending on binding. See it here today!

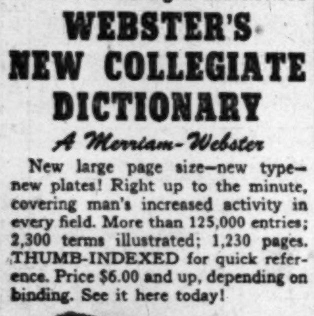

STOCKETT-FISKE CO

PRODUCING STATIONERS

919 E ST. N.W

WASHINGTON D.C

NATIONAL 9176

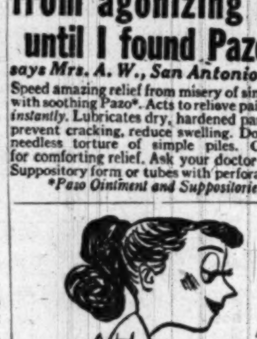

Domestic Dora says:

Look in the Yellow Pages

your Classified Telephone Directory—

for FURNITURE

LINOLEUM

LAUNDRIES

OR ALMOST ANYTHING ELSE

CASCADE

Nature has smiled upon this fine whisky! Rich, light Straight Kentucky Bourbon with that old-fashioned flavor . . . "Mellow as Moonlight" . . . Cascade is all Whisky, Straight Whisky . . . naturally good because it's naturally aged . . . Try it today!

Bottled by GEO. A. DICKEL DISTILLING COMPANY, Louisville, Ky. • 86 PROOF. THIS WHISKY IS 4 YEARS OLD

"FROM THE LIFE AND VIGOR OF THE GRAIN"

BUT NOT FOR ALWAYS: Joan Crawford takes to hash-slinging twice during Warner's current "Flamingo Road," but she reaches the right side of town despite Villainous Sydney Greenstreet. With her is Gertrude Michael, star of many a screen drama

The Lyons Den

NEW YORK.—This apocryphal story is being told of three Soviet government employes in the Ministry of Defense, who were arrested and brought before a tribunal. The first employe made it a practice to arrive at his desk five minutes late every day. The second one always had come to work five minutes early. And the third one always had arrived promptly . . . All three were convicted: The first, the late arriver, for sabotage. The second, the early-arriver, for buorgeois flattery. And the third, the prompt one, for bureaucratic spirit.

Israel's Ambassador to Washington, Eliahu Elath, said last week that before Israel became a state, the D. P.s in Europe said they were willing to wait years, to get there. But now that it's become a reality, they can't wait longer than a day.

Mike Quill, head of the Transport Workers Union, doesn't expect to run for re-election to the City Council. Quill has split with the American Labor Party, on whose ticket he was elected, and will devote himself henceforth exclusively to his union activities.

John Steinbeck told a Beverly Hills visitor who asked directions to North Palm Drive: "You'll find it easily. It's the only street here without palms. And if you're also looking for North Elm, it's the only street here without an elm tree."

In Los Angeles Probate Court last week depositions were filed to support the suit of a man who claims to be the son of the late W. C. Fields and who is seeking a share of the star's estate . . . Fields used to tell two other young men who came to his home, addressed him as "Dad," and claimed to be his sons. When he asked the first one for incontrovertible proof, the youngster exhibited his auto license and pointed to the name on it, "W. C. Fields, jr." . . . The second claimant was given no chance to submit evidence. For when Fields offered "Drink?" and the man said: "Yes, a coke, please," Fields roared: "Out, you imposter. Any man who'd touch a coke could be no son of mine."

Gene Kelly, the dance-film star who is directing his first movie, spends his nights studying the movie budget and said: "These days, directing a movie is just a matter of bookkeeping" . . . A visitor on the set of the Shirley Temple-Barry Fitzgerald movie, "Always Sweethearts," met Fitzgerald's brother, Arthur Shields, who gets $1000 a week as dialogue director. "Are you," he asked, "the one who must teach Barry how to say words so nobody can understand 'em?"

Broken String Delays Music Festival

The sixth American Music Festival, which began last night at the National Gallery, was stopped almost before it had started by a broken viola string. After repairs were made, the Juilliard String Quartet proceeded to open the five-concert series very auspiciously.

The program consisted of William Schuman's Third Quartet, Harold Shapero's First Quartet, and Walter Piston's First Quartet.

Shapero's work, while perhaps not the best constructed one, was the most interesting. His ideas are clear and effective. By using contrasting patterns simultaneously, he avoids the pitfall of so many modern quartet composers — monotony of color. If he had concentrated a little more on fewer ideas, the work would have held together better.

Both the Schuman and the Piston works are the products of mature, consistent minds. Each has a unity of style and form that is individual.

The Juilliard Quartet did a splendid job of playing this difficult music. It was apparent that they were not just condescending to read over a little modern stuff. They had studied the music carefully and had rehearsed it thoroughly.

Show Time

Warner—"Flamingo Road," Joan Crawford drops the hashslinging to move across the tracks to luxury: Zachary Scott and Sydney Greenstreet, at 11:15 a. m., 1:20, 3:25, 5:30, 7:40 and 9:45 p. m.

Capitol—"Cover Up," Dennis O'Keefe and William Bendix in a murder-or-suicide yarn, at 11 a. m., 1:40, 4:25, 7:10 and 9:55 p. m. Stage shows with Marilyn Maxwell, Mischa Auer and The Three Suns at 12:50, 3:35, 6:20 and 9:05 p. m.

Palace—"A Connecticut Yankee," Bing Crosby songs and Ruminates in a new Technicolored version of the Mark Twain release, at 10:40 a. m., 12:50, 3, 5:15, 7:25 and 9:40 p. m.

RKO-Keith's—"Life of Riley," William Bendix brings a radio favorite family to the screen at 11:25 a. m., 1:25, 3:30, 5:35, 7:40 and 9:45 p. m.

Trans-Lux—"Portrait of Jenny," Jennifer Jones comes back from the dead to serve as Joseph Cotten's model, with Ethel Barrymore's approval, at 10:15 a. m., 12 noon, 1:45, 3:30, 5:15, 7, 8:45 and 10:30 p. m.

National—"Gone With the Wind," at 10 a. m., 1:40, 5:20 and 9 p. m.

Metropolitan—"My Dream Is Yours," Jack Carson and Doris Day in a comedy of radio life, at 11 a. m., 1:05, 3:10, 5:20, 7:25 and 9:35 p. m.

Columbia—"Little Women," June Allyson and Peter Lawford in the Louise M. Alcott story, at 11:25 a. m., 2:05, 4:35, 7:05 and 9:40 p. m.

Playhouse—"Scott of the Antarctic," John Mills as the British polar explorer in a Technicolor import, at 11 a. m., 1:05, 3:15, 5:25, 7:35 and 9:50 p. m.

Little—"Monsieur Vincent," Pierre Fresnay in a French film about St. Vincent of Paul, at 11 a. m., 1:05, 3:10, 5:20, 7:30 and 9:45 p. m.

Hippodrome—"Heart of Paris," at 2:05, 5:15 and 8:20 p. m. "Escape From Yesterday," at 3:30, 6:35 and 9:45 p. m.

Dupont—"Hamlet," Laurence Olivier's masterful film; reserved seats at 2:30, and 8:30 p. m.

Pix—"My Little Chickadee," at 3:50, 7:05 and 10:10 p. m. "Crazy House," at 2:20, 5:35 and 8:40 p. m.

Ambassador—"Flamingo Road," at 1:25, 3:30, 5:30, 7:30 and 9:35 p. m.

Beltsville Drive-In—"The Set Up," at 9 and 11 p. m.

Route One Drive-In — "Whispering Smith," at 8:55 p. m. "Sweet Genevieve," at 10:25 p. m.

Airport Drive-In—"Blanche Fury," at 8:15 p. m. "Sofia," at 10 p. m.

One on the Aisle—

We Both Admire Joan Crawford

By Richard L. Coe

ONE OF THE COE family's joint passions is Joan Crawford. So, naturally, Chris and I were early battling down the doors of the Warner, where our girl is appearing in something called "Flamingo Road."

We like Joan for several reasons. The captains and the kings depart, never Joan. Her adventures always run the same gamut and you can count on seeing her just often enough to whet your yen.

But the chief reason we like Joan is that she's always improving herself. It's sometime now since she won that Charleston contest in Texas and I well remember the sunny day she became Mrs. Douglas Fairbanks, jr., thus setting all the Hollywood word artists to ponder how chilly would be her reception at Pickfair.

Every time Chris gets home from the hairdresser and those wonderful magazines, she fills me in on Joan's latest accomplishments. If the girl isn't learning Hindustani from the Maharajah of Mo, she's been mastering the crepe suzette, which, of course, leads me to look up my GI booklet on India or Chris to get cracking with that charming volume, "The Joy of Cooking." To follow Joan as we do is insidiously to improve one self. One always sleeps easier after a dose of Joan's self-discipline.

"FLAMINGO ROAD," Warner Brothers release produced by Jerry Wald. Screen play by Robert Wilder, with additional dialogue by Edmund H. North; from the play by Robert and Sally Wilder. Photographed by Ted McCord. Music by Max Steiner. Directed by Michael Curtiz. At the Warner.

THE CAST

Lane Bellamy	Joan Crawford
Fielding Carlisle	Zachary Scott
Titus Semple	Sydney Greenstreet
Dan Reynolds	David Brian
Lute-Mae Sanders	Gladys George
Annabelle Weldon	Virginia Huston
Doc Waterson	Fred Clark
Millie	Gertrude Michael
Gracie	Alice White
Boatright	Sam McDaniel
Pete Ladas	Tito Vuolo

Her latest picture will not, alas, win her another Academy Award, such as the one she got for "Mildred Pierce." But, created to fit into that cosmos one might call the Joan Crawford World, it affords Joan another chance to clamber, rung by rung, up the ladder of Righteous Success.

That Wicked Sydney

"Flamingo Road" first presents her as a carnival dancer who stays on in Sheriff Sydney Greenstreet's bailiwick after the outfit is run out of town for unpaid bills. Greenstreet's deputy, Zachary Scott, befriends her, gets her a job as a waitress. Sydney doesn't like this, for he has big political plans for Scott and wants him to marry a foolish rich girl.

This, of course, sets up Joan's familiar stumbling block. For all her marvelous self-improvement, Joan has never yet been able to break herself of falling for a lily-livered dreg with a weak chin. True, judicious use of firearms has of late saved Joan from the more terrible aspects of this unfortunate libido urge but it is tragic that her zealous tase in most things deteriorates when it comes to men.

But if Scott is weak, Greenstreet is consummately evil and it is over the unvarnished forces of wickedness that Joan inevitably triumphs. Greenstreet and his political fellows have created an unholy stench in State politics, but after marrying—and ultimately loving—the most admirable of Greenstreet's associates, Joan steels herself to pump some lead through the fat man's heart.

A sigh of relief oozes contentedly through the audience and though our final view of her is a brave, subdued figure in jail, we know that no matter how long it takes, Honest David Brian will wait for her and Joan will someday serve him tea again from that shining silver set in their immaculate living room.

As I say, all this is immensely cheering despite convolutions of plot which, in a world other than Joan's would be wildly foolish. The supporting cast is alert to this special area in which they breathe and you'll enjoy seeing Gladys George again as a good-hearted trollop who doesn't know why she treats Joan so well when she just knows Joan is the kind that "always causes trouble." You'll also glimpse two other old favorites, Gertrude Michael and Alice White.

I hope Chris didn't forget to buy that silver polish on the way home.

LAST 2 DAYS

J. ARTHUR RANK presents JOHN MILLS in Scott of the Antarctic COLOR BY TECHNICOLOR

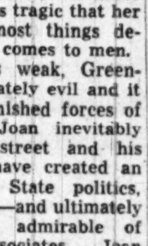

15th AND H STREETS • ST 8300 THE PLAYHOUSE

Starts TOMORROW VAN JOHNSON JUNE ALLYSON THE BRIDE GOES WILD

PIX DOORS OPEN AT 1:30

2 BIG HITS BLACK GOLD IN GLOWING CINECOLOR KATHERINE DE MILLE • ELYSE KNOX

LAST DAY MAE WEST • W.C. FIELDS My Little Chickadee OLSEN • JOHNSON CRAZY HOUSE

LAST 2 DAYS NOW RKO KEITH'S 15TH AT G OPEN 10:45 A.M. SUN. 12:30 P.M.

UNIVERSAL-INTERNATIONAL presents The LIFE OF RILEY STARRING WILLIAM BENDIX as "RILEY" Written and Directed by Irving Brecher

Starting WEDNESDAY SAMUEL GOLDWYN presents GARY COOPER THE PRIDE OF THE YANKEES with TERESA WRIGHT • WALTER BRENNAN and BABE RUTH Himself Re-released by RKO Radio Pictures, Inc.

Last 2 Weeks LAURENCE OLIVIER presents Hamlet A UNIVERSAL-INTERNATIONAL FILM RELEASE dupont RESERVED SEATS ONLY

LOEW'S

CAPITOL F•AT 14th NOW . . . Open 10:45 ON STAGE IN PERSON The THREE SUNS America's Favorites MISCHA AUER Comedy Star of Stage, Screen, Radio Extra Motion Picture Singing Star MARILYN MAXWELL On the screen "COVER UP" WILLIAM BENDIX • DENNIS O'KEEFE • BARBARA BRITTON Starts THURSDAY WALLACE BEERY • RICHARD CONTE MARJORIE MAIN "BIG JACK" On Stage FRANK MARLOWE America's Daffiest Comedian

PALACE F•AT 13th NOW . . . Open 10:30 BING CROSBY RHONDA FLEMING SIR CEDRIC HARDWICKE in MARK TWAIN'S A CONNECTICUT YANKEE IN KING ARTHUR'S COURT Color by TECHNICOLOR Starts THURSDAY The "Sitting Pretty" Man Is Back CLIFTON WEBB SHIRLEY TEMPLE "MR. BELVEDERE GOES TO COLLEGE"

COLUMBIA F•AT 12th Starts TODAY Open 10:45 MGM's NEW 1949 TECHNICOLOR 'LITTLE WOMEN' STARRING JUNE ALLYSON PETER LAWFORD MARGARET O'BRIEN ELIZABETH TAYLOR JANET LEIGH ROSSANO BRAZZI MARY ASTOR

AIRPORT Drive-In THEATRE OT. 8100 US 1 "BLANCHE FURY" at 8:15 "SOFIA, CITY OF INTRIGUE" at 10:00 (Both in Color) One mile from 14th St. Hy. Bridge into Arl.

1 P. M. TO MIDNIGHT EVERY DAY FREE ADMISSION GLEN ECHO AMUSEMENT PARK MORE THAN 50 FEATURES STARTING TONIGHT AT THE BALLROOM GENE WILLIAMS AND HIS ORK OF 12 With ROBIN SCOTT VOCALS DANCING 9 TO 12

NATIONAL E AT 13 LAST 2 DAYS DOORS OPEN 9:45 A.M. GONE WITH THE WIND CONTINUOUS SHOWINGS! 44¢ 'till 5 P.M. Starts WEDNESDAY "IMPACT!" BRIAN DONLEVY • ELLA RAINES CHARLES COBURN • HELEN WALKER

WARNER Joan CRAWFORD LIVES ON "FLAMINGO ROAD" AND GETS TALKED ABOUT IN WARNER BROS. DRAMATIC HIT with ZACHARY SCOTT SYDNEY GREENSTREET DAVID BRIAN NOW OPEN 10:45 A.M. Also Now Showing at Ambassador

METROPOLITAN LAST 3 DAYS OPEN 10:45 A.M. DORIS DAY JACK CARSON LEE BOWMAN IN WARNER BROS. COLOR BY TECHNICOLOR 'MY DREAM IS YOURS' and BUGS BUNNY IN A SURPRISE SEQUENCE

YEARS BEST FOREIGN FILM Monsieur VINCENT starring Pierre Fresnay LITTLE 9th St. bet F & G ME-1520

GAYETY MET. 8662 9th bet E & F NOW Playing BURLESQUE SEGRID FOX AL RIO – DICK RICHARDS 2 CONT. MATS 11:30 to 5 EVE 8:30 RES. SEATS

Late Show Every Nite Last Feature at 10:30 p.m. Portrait of Jennie starring JENNIFER JONES JOSEPH COTTEN Open 10:15 A.M. Trans-Lux 14th AT H ST. N.W. Plus Newsreel Digest

JEAN GABIN in JULIEN DUVIVIER'S Escape from Yesterday with ANNABELLA "A HUMAN HEART-WARMING STORY—THE BEST FRENCH FILM SINCE 'MAYERLING'!" RAIMU in Heart of Paris with MICHELE MORGAN SIDNEY LUSTS HIPPODROME N.Y. AVE at 9th ME 9694 OPEN 1:45

Opening BOAT TRIPS MOONLIGHTS First Trip 8:30 P. M. Wed., May 4 on the Streamliner S. S. Mt. Vernon. Nightly thereafter 8:30 P.M. Free Dancing to Donnelly James Music. $1.00 Plus 15c tax MT. VERNON First Trips Sat., May 7 on the Streamliner S. S. MT. VERNON ★ SPECIAL DISCOUNTS to groups, Organizations! Investigate the Wilson Line's 3 plans for profit-making outing cruises. WILSON LINE 7TH ST. WHARVES • NA. 2440

TODAY'S NEIGHBORHOOD MOVIES

WARNER BROS. THEATERS

For Additional Information Phone Theaters Direct or Call REpublic 0800

Theaters Having Matinees

AMBASSADOR 18th & Col. Rd. N.W. CO. 5595. Mat. 1 P.M. Joan Crawford, Zachary Scott in "FLAMINGO ROAD," 1:25, 3:30, 5:30, 7:30, 9:35.

BEVERLY 15th and E N.E. LI. 3300. Mat. 1 P. M. Claudette Colbert, Fred MacMurray in "FAMILY HONEYMOON" at 1:30, 3:30, 5:35, 7:40, 9:45.

CALVERT 2324 Wis. Ave. N.W. WO 2345. Mat. 1 P. M. Joel McCrea, Alexis Smith in "SOUTH OF ST. LOUIS" at 1:30, 3:30, 5:25, 7:25, 9:30.

CENTRAL 425 9th St. N.W. ME. 2841 Opens 10:45 A.M. Scott Brady in "HE WALKED BY NIGHT" at 11:00, 1:35, 4:25, 7:10, 9:55. Cameron Mitchell in "ADVENTURES OF GALLANT BESS" at 12:25, 3:10, 5:55, 8:45.

KENNEDY Kennedy Nr. 4th N.W. RA. 6600. Mat. 1 P.M. Claudette Colbert, Fred MacMurray in "FAMILY HONEYMOON" at 1:10, 3:15, 5:20, 7:25, 9:30.

PENN Pa. Ave. at 7th S.E. FR. 5200. Mat. 1 P.M. Gene Kelly, Frank Sinatra, Esther Williams in "TAKE ME OUT TO THE BALL GAME" at 1:30, 3:35, 5:35, 7:40, 9:45.

SHERIDAN Ga. Ave. and Sheridan RA 2400 Mat. 1 P.M. Alan Ladd in "WHISPERING SMITH" at 1:30, 3:30, 5:30, 7:30, 9:30.

SILVER Ga. Ave. & Colesville Pike SH. 5500. Mat. 1 P.M. Jeanne Crain, Linda Darnell, Ann Sothern in "LETTER TO THREE WIVES" at 1:20, 3:25, 5:30, 7:35, 9:40.

TIVOLI 14th & Park Rd. N.W. CO 1800. Mat. 1 P.M. Gene Kelly, Frank Sinatra, Esther Williams in "TAKE ME OUT TO THE BALL GAME" at 1:25, 3:30, 5:30, 7:35, 9:40.

UPTOWN Conn. Ave. & Newark WO. 5400. Mat. 1 P.M. Gene Kelly, Frank Sinatra, Esther Williams in "TAKE ME OUT TO THE BALL GAME" at 1:25, 3:25, 5:30, 7:30, 9:35.

Theaters Having Eve. Performances Only

APOLLO 624 H St. N.E. FR. 5300 Alan Ladd in "WHISPERING SMITH" at 6:15, 8:00, 9:40.

AVALON 5612 Conn. Ave. N.W. WO. 2600 Jeanne Crain, Linda Darnell, Ann Sothern in "LETTER TO THREE WIVES" at 7, 9:20

AVE. GRAND 645 Pa. Ave. S.E. LI. 2406 Cameron Mitchell in "ADVENTURES OF GALLANT BESS" at 6:15, 8:45. Lucille Bremer in "BEHIND LOCKED DOORS" at 7:30, 10:00.

COLONY 4935 Ga. Ave. N.W. GE. 6500 Richard Widmark, Lionel Barrymore in "DOWN TO THE SEA IN SHIPS" at 6:45, 9:15.

HOME 1230 C St. N.E. TR. 8188 Montgomery Clift in "THE SEARCH" at 6:15, 9:30. Rod Cameron in BELLE STARR'S DAUGHTER" at 8:00.

MacARTHUR 4859 MacArthur Blvd. N.W OR. 4600 Joel McCrea, Alexis Smith in "SOUTH OF ST. LOUIS" at 6:00, 7:50, 9:45.

SAVOY 3030 14th St. N.W. CO. 4968 Abbott & Costello in "IN THE NAVY" at 6:15, 7:55, 9:45.

SECO 8244 Ga. Ave., Silver Spring SH. 2540. Free Parking Penny Singleton in "BLONDIE'S BIG DEAL" at 6:15, 8:45. Mary Beth Hughes in "RIMFIRE" at 7:20, 9:50.

TAKOMA 4th and Butternut Sts. GE. 4312 Parking Space Jeanette MacDonald in "THE SUN COMES UP" at 6:00, 7:45, 9:50.

YORK Ga. Ave. & Quebec Pl. N.W. RA. 4400 Clark Gable, Walter Pidgeon in "COMMAND DECISION" at 6:55, 9:25.

SIDNEY LUST THEATERS

DRIVE-IN On Baltimore Pike, 5 Min. Past U. of Md. TO. 5800 Open 8 P M.! New Policy! Newest Pictures! Last Day: Robert Ryan, Audrey Trotter in "THE SET UP" at 9, 11.

HIPPODROME N. Y. Ave. at 9th Open 1:45 ME. 9694 Jean Gabin in Julien Duvivier's "ESCAPE FROM YESTERDAY" plus Raimu in "HEART OF PARIS"

BETHESDA Wis. Ave. & E-W Hwy. Wi. 2868-9636 Free Parking! Today-tomor.: Frank Sinatra, Esther Williams, Gene Kelly in "TAKE ME OUT TO THE BALL GAME" in technicolor at 6:15, 8, 9:45.

MILO Ph. Rockville, Md. 2434 Free Parking Last Day: Myrna Loy, Robert Mitchum in "THE RED PONY" in technicolor at 7:25, 9:20.

KAYWOOD Eastern Ave. Bet. R. I. & Mich. Aves. WA. 8899 Free Parking—Hearing Aids Last Day: Gene Kelly, Esther Williams, Frank Sinatra in "TAKE ME OUT TO THE BALL GAME" in technicolor at 6:15, 8, 9:50.

CAMEO Mt. Rainier, Md. WA. 9746 Two Hits! Last Day: Lionel Barrymore, Richard Widmark in "DOWN TO THE SEA IN SHIPS:" also Dane Clark in "WHIPLASH"—Last Complete Show 8:28.

HYATTSVILLE Baltimore Blvd. Hyattsville, Md. Hyattsville 0552—Free Parking Last Day: Frank Sinatra, Esther Williams, Gene Kelly in "TAKE ME OUT TO THE BALL GAME" in technicolor at 6:15, 8:05, 9:55.

CHEVERLY Defense Highway at Landover Rd., Md. UN. 0100—Free Parking Last Day: George Montgomery, Rod Cameron in "BELLE STARR'S DAUGHTER" at 6:15, 8:05, 9:55.

MARLBORO Upper Marlboro, Md. Marlboro 9875 Last Day: Myrna Loy, Robert Mitchum in "THE RED PONY" in technicolor at 7:25, 9:22.

DISTRICT THEATERS

For Information, Call NOrth 3000

HOWARD Open 12:30 P. M. 620 T St. N.W. In Person: VI BURNSIDE COMBO, CHUBBY JACKSON & ORCHESTRA, HERB LANCE

LINCOLN Open 12:30 P. M. 1215 U St. N.W. John Garfield "FORCE OF EVIL"

REPUBLIC Open 12:30 P. M. 1343 U St. N.W. Jeanne Crain, Linda Darnell, Ann Sothern "A LETTER TO 3 WIVES" SNEAK PREVIEW WED. NIGHT!

BOOKER T Open 12:30 P. M. 1433 U St. N.W. SNEAK PREVIEW THURS. NIGHT! Bob Hope, Jane Russell "PALEFACE"

LANGSTON Open 12:45 P.M. 25th & Benning N.E. John Garfield "FORCE OF EVIL"

PALM 2402 Mt. Vernon, Alex. OV. 3580. Biggest Western of the Year, "STATION WEST," plus 5 big cartoons.

FAIRFAX Fairfax, Va. Phone 786 "TAKE ME OUT TO THE BALL GAME" Gene Kelly, Esther Williams

E. M. Loew's Open Air Drive-In Rt. 1, 3 Miles So. of Alexandria. AL. 7050 Open 7:30—Starts 8:30. Double Feature, Alan Ladd and Robert Preston in "WHISPERING SMITH" in Technicolor at 8:55. Also Jean Porter and Jimmy Lydon in "SWEET GENEVIEVE." Adults 50c incl. tax. Children free.

CIRCLE 2105 Pa. Ave. N.W. RE. 0184. Frank Sinatra, Esther Williams, Gene Kelly (Technicolor) "TAKE ME OUT TO THE BALL GAME" 6:00, 7:45, 9:40.

GREENBELT Greenbelt, Md. GR. 2222 Abbott and Costello, Leon Errol "THE NOOSE HANGS HIGH" 7, 9.

Alexandria, Arlington

For Information, Call AL. 9000

REED Hearing Aids. 1723 King St. Phone ALexandria 3445 Robert Mitchum, Myrna Loy "THE RED PONY"

VIRGINIA Mt. Vernon Blvd. First St. AL. 0133 Glenn Ford, Ellen Drew "THE MAN FROM COLORADO".

RICHMOND 819 King St. Phone OV. 9826 Gene Autry, Barbara Britton "LOADED PISTOLS"

CENTRE (Fairlington) TEmple 1000 "MOTHER IS A FRESHMAN" Loretta Young, Van Johnson

SHIRLINGTON Parkfairfax (Vernon) 2500 "LETTER TO THREE WIVES" Linda Darnell, Jeanne Crain

ARLINGTON-FALLS CHURCH, VA.

Information Phone OX. 1139—F. C. 1555

STATE Falls Church, Va. FC. 1555 "TAKE ME OUT TO THE BALL GAME." Gene Kelly, Esther Williams

LEE East Falls Church, Va. FA. 1556 "RETURN OF OCTOBER" Glenn Ford, Terry Moore

WILSON 1729 Wilson Blvd. OX. 1480 "TAKE ME OUT TO THE BALL GAME." Gene Kelly, Esther Williams

ASHTON 3166 Wilson Blvd. OX. 1139 "LOADED PISTOLS" Gene Autry, Barbara Britton

ARLINGTON Col. Pike & S. Fillmore St. OX. 2999 "CANADIAN PACIFIC" Randolph Scott, Jane Wyatt

BUCKINGHAM Glebe-Persh. Dr. OX. 0444 "CANADIAN PACIFIC" Randolph Scott, Jane Wyatt

GLEBE Arlington, Va. OX. 4266 "LETTER TO THREE WIVES" Linda Darnell, Ann Sothern

BYRD 104 SOUTH WAYNE OXford 1733 "SERGEANT YORK" Gary Cooper, Joan Leslie

JEFFERSON Lee Blvd. & Annandale Rd. Falls Church 8040 "FLAXY MARTIN" Virginia Mayo, Zachary Scott

BERNHEIMER'S THEATERS

VILLAGE 1307 R. I. Ave. N.E. Phone Mich. 9227 DOUBLE FEATURE "THE SPOILERS" Marlene Dietrich, John Wayne "THE BIG FIGHT" Joe Kirkwood, Leon Errol

NEWTON 12th & Newton Sts. N.E. Phone Mich. 1839 "SOUTH OF ST. LOUIS" (Color) Joel McCrea, Alexis Smith

JESSE 18th nr. Rhode Isl. Ave. N.E. Phone DUpont 9861 Double Feature "MICKEY" Irene Hervey, Bill Goodwin "RACING LUCK" Gloria Henry, Stanley Clements

SYLVAN First and R. I. Ave. N.W. Phone NOrth 9689 Double Feature "CANON CITY" Scott Brady, Charles Russell "SHEP COMES HOME" Robert Lowery, Margie Dean

ACADEMY 535 8th St. S.E. LI. 9616 Double Feature "THE SPOILERS" Marlene Dietrich, John Wayne "BLONDIE'S BIG DEAL" Penny Singleton, Arthur Lake

STANTON 513 C St. N.E. Phone LI. 8347 Double Feature "GOOD SAM" Gary Cooper, Ann Sheridan "MAN FROM TEXAS" James Craig

VERNON 1707 Mount Vernon Ave. Alexandria, Va. AL. 9434 "TAKE ME OUT TO THE BALL GAME" (Color) Gene Kelly, Frank Sinatra

K-B THEATERS

APEX 4813 Mass. Ave. N.W. Woodley 4600—1 to 11 Gene Kelly, Esther Williams in "TAKE ME OUT TO THE BALL GAME" In Technicolor At: 1:30, 3:35, 5:40, 7:45, 9:50

ATLAS Cont. 1-11 P. M. 1331 H St. N.E. ATlantic 8300 First Northeast Showing Randolph Scott, Jane Wyatt in "CANADIAN PACIFIC" also Tex Williams in "WEST OF LARAMIE"

SENATOR Minn. Ave. at Benning Rd. N.E., TR. 2600. 1 to 11 FREE PARKING FOR 500 CARS Joel McCrea, Zachary Scott in "SOUTH OF ST. LOUIS" In Technicolor At: 1:00, 3:13, 5:18, 7:31, 9:44

NAYLOR 28th & Alabama Ave. S.E. C2 Bus to Door VI. 4000 Doors Open 6:15 P. M. Gene Kelly, Esther Williams in "TAKE ME OUT TO THE BALL GAME" In Technicolor At 7:20, 9:30

FAIRLAWN AMUSEMENT CO. THEATERS

ANACOSTIA 1415 Good Hope S.E. AX. 2424 Randolph Scott in "CANADIAN PACIFIC", in color at 1:20, 3:20, 5:20, 7:20, 9:20.

ATLANTIC JO. 3-5000 Atlantic St. at Nichols Ave. Gene Kelly, Esther Williams in "TAKE ME OUT TO THE BALL GAME" in technicolor at 6:15, 8:05, 9:55

CAPITOL Capitol Heights, Md. HI. 4740 Pat O'Brien and Dean Stockwell in "BOY WITH GREEN HAIR" in technicolor at 6:20, 8:05, 9:50.

CONGRESS 2931 Nichols Ave. S. E. TR. 9700 Linda Darnell, Ann Sothern, Jeanne Crain in "A LETTER TO THREE WIVES" at 7:00 and 9:30.

FAIRLAWN 1342 Good Hope Rd S.E. LI. 3-9193 Double Feature—Roy Acuff in "NIGHT TRAIN TO MEMPHIS" at 6:15, 8:50. George Brent in "ANGEL ON THE AMAZON" at 7:20, 10:00.

HIGHLAND 2533 Pa. Ave. SE. AT. 7311 Joel McCrea, Alexis Smith, Zachary Scott in "SOUTH OF ST. LOUIS" in technicolor at 6:25, 8:05, 9:45.

LAUREL Laurel, Md. Laurel 113 Robert Mitchum, Myrna Loy in "THE RED PONY" in technicolor.

CORAL Marlboro Pike at Dist. Line HI. 5151 Park Free Gene Kelly, Esther Williams in "TAKE ME OUT TO THE BALL GAME" in technicolor at 6:15, 7:55, 9:40.

HISER-BETHESDA 7424 Wisc. Ave. Wisconsin 4848 Glenn Ford in "RETURN OF OCTOBER" (Technicolor) at 6:00, 7:50 and 9:45 p. m. Extra! "TOM AND JERRY FESTIVAL." 21 minutes of cartoon fun!

Nats Lose Double-Header to Macks, 15-9 and 7-3

This Morning

—With Shirley Povich

PHILADELPHIA, MAY 1.—When Zero Mostel, the old radio comic, was in flower nearly a decade ago, his most famous gag followed the Japs' attack on Pearl Harbor, you may remember.

That was when Mostel, posing as an extreme isolationist, and carping at America's foreign policy, intimated that the United States had provoked the Japs. "What I wanna know," he shouted over the air, "is wottinell Pearl Harbor was doing in the Pacific, anyway?"

POVICH

And as one views the American League standings this morning the proper question would seem to be: "What in you-know-what are the New York Yankees doing on top?"

They don't belong there, but there they are, and nobody is doing much about it. The Yanks, contrary to all preseason intelligence, breezed through 10 of their first 12 games and are out in front winning. Their early foot has put a new face on the pennant race. The Yanks must be caught before any other club can win it.

GEOGRAPHICALLY, though, the Yanks have had all the best of it. Sven of those first 12 games have been played in Yankee Stadium, custom-made for Yankee homers, and the Yanks won all seven. Three times it was home run shots off the bat of Tommy Henrich in the late innings that decided the issue.

Nevertheless the Yanks weren't supposed to win without Joe DiMaggio. They've been doing it, however, and it is no comfort to the Red Sox, Indians or other clubs with pennant ideas to contemplate how tough the Yanks will be when DiMaggio returns to the lineup. The Yanks are complicating the heck out of all preseason reckoning.

You'd have to say they're the surprise club of the league. Without DiMaggio, they couldn't go, yet they have. They are supposed to be floundering about without a first baseman, yet Rookie Dick Kryhoski at last reports was batting a gaudy .379 and dissolving all their first base problems. Ed Lopat wasn't supposed to win in the spring. He's won three in a row.

BUT THE BIG GUY for the Yankees, though, has been little Gerry Coleman. They brought him up from Newark as defensive insurance at shortstop where Phil Rizzuto was bogging down a bit. The Yankees liked him, but were a bit dismayed by his mere .251 batting average at Newark, and they said it was a pity that he couldn't hit, because whatta fielder.

Well, it has developed to be a completely misplaced pity. Coleman hasn't been hitting much—only .407 at last reports. He isn't playing shortstop, he's at second base, and he's been doing such a job of it there that there's doubt Snuffy Stirnweiss will get back into the Yankee lineup. Stirnweiss went out with a bruised hand 10 days ago. His hand is better, but Coleman is too sensational.

Maybe the Yanks don't belong on top. Their outfield, aside from Henrich, isn't impressive, and they have trouble with their catching. Their old Murderers' Row is no more, and their power hitting isn't of the awesome type. But they've been winning ball games nevertheless and right now, at least, they're the club to beat.

BUT THEY DON'T figure to win it. They're due to hit the road this week, and they can't take those Yankee Stadium fences with them. They've fattened pretty nicely on the Nats in four out of five games, and they'll meet tougher going in the West. Anyway, they don't look as solid a club as either the Red Sox or Indians.

For the clubs that are supposed to win the pennant, the Indians and Red Sox, the chief comfort is that the season is only two weeks old and pennants are not won until October. From the Yankees, the chief item they have to fear is that deep first-line pitching strength. Their hitting can be rightfully expected to tail off, at least until DiMaggio gets in there.

There should be no quarrel, though, with the Yanks' early-season surge. It has delivered the league from what had been a dull prospect of a two-team race between Cleveland and Boston. The Yankees may not stay up there, but they're willing to accept what has sometimes been called the strain of setting the pace.

Nat Boxes

First Game

WASHINGTON.	AB	R	H	Rbi	O	A	E
Coan, lf	5	2	2	1	3	0	0
Lewis, rf	3	1	0	0	2	0	0
Robertson, 2b	5	1	2	2	1	4	0
Vollmer, cf	4	1	1	1	2	0	0
Robinson, 1b	5	2	3	2	7	0	0
Yost, 3b	1	0	0	0	0	0	0
aChristman, 3b	3	1	0	0	4	1	0
Dente, ss	5	0	1	0	1	1	1
Evans, c	4	0	1	0	2	0	0
Haynes, p	2	1	1	2	0	0	0
Thompson, p	0	0	0	0	0	0	0
Weltereth, p	0	0	0	0	0	0	0
Masterson, p	0	0	0	0	0	0	0
bStewart	1	0	0	0	0	0	0
Kleiman, p	0	0	0	0	0	0	0
Totals	37	9	12	9	24	6	1

aWalked for Yost in third.
bGrounded out for Masterson in ninth.

PHILADELPHIA.	AB	R	H	Rbi	O	A	E
Joost, ss	4	3	1	1	6	3	0
Valo, lf	5	3	4	7	1	0	0
Fain, 1b	4	1	1	1	8	3	0
Wright, rf	6	0	1	3	5	0	0
Majeski, 3b	5	1	1	1	1	1	0
Chapman, cf	5	1	1	1	2	0	0
Guerra, c	1	2	1	0	0	1	0
Astroth, c	1	0	0	0	0	0	0
aWhite	1	0	1	0	0	0	0
Suder, 2b	5	2	2	1	5	4	0
Scheib, p	0	1	0	0	1	0	0
Wilson, p	1	0	0	0	0	0	0
Shantz, p	0	0	0	0	0	0	0
bMoses	0	0	0	0	0	0	0
Coleman, p	0	1	0	0	0	0	0
Totals	38	15	14	15	27	12	0

aSingled for Astroth in fifth.
bWalked for Shantz in fifth.

WASHINGTON	012 320 010	—9
PHILADELPHIA	004 040 52x	—15

TWO-BASE HITS—Vollmer, Robinson (2), Majeski. THREE-BASE HITS—Valo (2), Coan (2), Wright. HOME RUNS—Robinson, Robertson. SACRIFICE—Coleman. DOUBLE PLAY—Joost to Suder to Fain. STOLEN BASES—Valo, Guerra. LEFT ON BASES—Washington, 8; Philadelphia, 10. BASE ON BALLS—Scheib, 4; Haynes, 4; Wilson, 2; Welteroth, 3; Masterson, 1; Coleman, 1; Kleiman, 2. STRIKEOUTS—Haynes, 1; Welteroth, 1. HITS—Scheib, 6 in 3⅓; Wilson, 2 in 1⅔; Shantz, 1 in ⅔; Coleman, 3 in 4; Haynes, 3 in 4 (none out in 5th); Thompson, 4 in ⅔; Welteroth, 3 in 2; Masterson, 1 in ⅓; Kleiman, 3 in 1. WINNER—Coleman (2). LOSER—Welteroth (0-1). TIME—2:48.

Second Game

WASHINGTON.	AB	R	H	Rbi	O	A	E
Coan, lf	3	1	0	0	4	0	0
Lewis, rf	2	0	0	0	3	0	0
Kozar, 2b	3	0	1	2	2	1	0
Vollmer, cf	4	0	0	0	4	0	0
Christman, 3b	4	1	2	1	0	0	0
Robinson, 1b	3	0	1	0	5	1	0
Dente, ss	3	0	2	0	1	2	0
Weigel, c	2	1	1	0	2	1	0
Weik, p	1	0	0	0	0	2	0
aSimmons	1	0	0	0	0	0	0
Haefner, p	1	0	0	0	0	0	0
Totals	27	3	7	3	21	7	0

aPopped up for Weik in fifth.

PHILADELPHIA.	AB	R	H	Rbi	O	A	E
Joost, ss	4	1	2	1	2	1	0
Valo, lf	3	0	1	0	3	0	0
Fain, 1b	4	0	0	1	7	0	0
Moses, rf	2	1	0	0	1	0	0
Majeski, 3b	3	2	2	1	0	2	0
Chapman, cf	3	1	1	1	3	1	0
Astroth, c	2	0	0	0	3	0	0
Guerra, c	1	1	1	1	2	0	0
Suder, 2b	3	1	1	1	0	2	0
Kellner, p	1	0	0	0	0	0	0
Brissie, p	1	0	1	0	0	0	0
aFox	0	0	0	0	0	0	0
Totals	27	7	9	6	21	6	0

aRan for Brissie in seventh.

WASHINGTON	000 120 0	—3
PHILADELPHIA	031 012 0	—7

(Called on account Sunday law.)

TWO-BASE HITS—Dente, Chapman, Joost, Weigel. HOME RUNS—Christman, Majeski, Guerra. SACRIFICES—Valo, Kellner. STOLEN BASES—Chapman. LEFT ON BASES—Washington, 8; Philadelphia, 2. BASE ON BALLS—Kellner, 3; Weik, 2; Brissie, 2. STRIKEOUTS—Kellner, 2; Weik, 1; Brissie, 2; Haefner, 1. HITS—Weik 4 in 2; Haefner, 5 in 2; Kellner, 7 in 5⅓; Brissie, 0 in 1⅔. WINNER—Kellner (1-1). LOSER—Weik (0-1). Umpires—McGowan, Jones and Hurley. TIME—2:05. ATTENDANCE—11,177.

Ex-Mat Champ Dies

Pamplona, Spain, May 1 (U.P.).—Former world wrestling champion Javier Ochoa, 64, died of heart disease tonight

Chisox Club Browns Twice

St. Louis, May 1 (AP).—The Chicago White Sox won their seventh game in as many starts against the St. Louis Browns today as they swept both halves of a double-header, 7 to 6 and 14 to 11.

Chicago.	AB	H	O	A
Scala, cf	4	3	4	0
G'berry, 1b	1	0	2	0
S'chock, 1b	4	2	8	0
Appling, ss	4	2	1	4
Zernial, lf	5	1	3	0
Bowers, lf	0	0	0	0
Philley, rf	4	2	3	0
Mich'ls, 2b	4	1	1	1
Wheeler, c	3	0	5	0
Baker, 3b	4	2	0	3
Wight, p	3	0	0	2
Surkont, p	0	0	0	0
Kuzava, p	0	0	0	0
Pieretti, p	0	0	0	0
Totals	36	13	27	10

St. Louis.	AB	H	O	A
Dillinger, 3b	4	1	1	0
P'lagrini, ss	3	0	3	2
bWood	1	0	0	0
Savage, p	0	0	0	1
cKokos	1	0	0	0
Lehner, cf	3	0	4	0
Graham, 1b	5	3	8	0
dGarver	0	0	0	0
Sievers, lf	4	3	3	0
Zarilla, rf	4	1	1	0
Priddy, 2b	5	2	5	3
Lollar, c	3	0	2	2
Drews, p	0	0	0	0
O'rowski, p	1	0	0	0
aSullivan	1	0	0	0
Shore, p	0	0	0	0
And'son, ss	1	0	0	1
Totals	36	10	27	9

aLined out for Ostrowski in fifth.
bFlied out for Pellagrini in seventh.
cPopped out for Savage in ninth.
dRan for Graham in ninth.

Chicago	031 020 001	—7
St. Louis	000 100 023	—6

Runs—Scala, Souchock, Appling, Philley, Michaels, Wheeler, Baker, Lehner (2), Graham, Sievers, Lollar. Error—Anderson. Runs batted in—Baker (3), Appling, Zarilla (3), Souchock (3), Sievers, Graham (2). Two-base hit—Zernial. Three-base hits—Baker, Dillinger, Sievers. Home runs—Appling, Souchock. Sacrifice—Wight. Double plays—Michaels to Appling to Souchock, Pellagrini to Priddy, Anderson to Priddy to Graham. Left on bases—Chicago, 6; St. Louis, 10. Base on balls—Wight, 4; Drews, 2; Surkont, 2; Kuzava, 1; Savage, 1. Strikeouts—Wight, 4; Drews, 1; Shore, 2; Pieretti, 1; Ostrowski, 1. Hits—Wight, 9 in 8 (none out in ninth); Surkont, 1 in ⅔; Kuzava, 0 in 0 (faced one batter); Pieretti, 0 in ⅓; Drews, 4 in 1⅔; Ostrowski, 4 in 3⅓; Shore, 0 in 2; Savage, 5 in 2. Balk—Wight. Winner—Wight (1-0). Loser—Drews (1-2).

Second Game

Chicago	AB	H	O	A
Scala, cf	5	2	4	0
Golds'y, 1b	5	3	6	1
Appling, ss	0	0	1	0
Hancock, ss	0	0	1	2
Zernial, lf	4	2	3	1
Philley, rf	5	2	5	1
Mich'ls, 2b	4	1	0	1
Tipton, c	5	3	6	0
Baker, 3b	5	2	1	1
Bradley, p	1	0	0	1
Kuzava, p	2	0	0	2
Gumpert, p	0	0	0	0
Totals	39	16	27	10

St. Louis	AB	H	O	A
Dillinger, 3b	5	1	2	1
Zarilla, lf-rf	5	1	2	0
Kokos, rf	3	1	2	0
Sievers, lf	2	1	1	0
Graham, 1b	5	3	8	1
Lehner, cf	5	2	2	0
Priddy, 2b	4	2	3	4
Moss, c	5	2	3	0
cGarver	0	0	0	0
Pel'grini, ss	4	1	4	2
dArft	1	1	0	0
Embree, p	1	1	0	0
Malloy, p	1	0	0	0
Starr, p	0	0	0	0
Shore, p	0	0	0	0
aAnderson	1	0	0	0
Medl'ger, p	0	0	0	0
Kennedy, p	0	0	0	0
bPlatt	0	0	0	0
Totals	42	16	27	8

aStruck out for Shore in sixth.
bWalked twice for Kennedy in ninth.
cRan for Moss in ninth.
dDoubled for Pellagrini in ninth.

Chicago	101 241 050	—14
St. Louis	111 000 008	—11

Runs—Scala (3), Goldsberry (2), Appling, Hancock, Zernial (2), Philley (2), Michaels (2), Tipton, Zarilla (2), Kokos, Siever, Lehner (2), Priddy, Garver, Arft, Platt (2). Error—Appling. Runs batted in—Zernial (4), Graham, Scala, Embree, Lehner (2), Baker, Appling (2), Michaels (4), Sievers (2), Moss, Arft 2), Dillinger (2). Two-base hits—Goldsberry, Graham, Zernial, Baker, Zarilla, Sievers, Arft. Tree-base hits—Tipton, Appling, Dillinger. Home runs—Scala, Michaels. Sacrifice—Kuzuva. Double plays—Graham (unassisted); Priddy to Pellagrini; Pellagrini to Graham. Left on bases—Chicago, 6; St. Louis, 9. Base on balls—Bradley, 3; Embree, 3; Malloy, 1; Shore, 1; Medlinger, 1; Kennedy, 1; Gumpert, 1. Strikeouts—Embree, 2; Kuzuva, 3; Shore, 1. Hits—Bradley, 4 in 2 (none out in third); Kuzuva, 10 in 6⅔; Gumpert, 2in ⅓; Embree, 5 in 3 (none out in fourth); Malloy, 1 in 1 none out in fifth); Starr, 3 in 0 (faced three batters); Shore, 3 in 2; Medlinger, 5 in 2; Kennedy, 0 in 1. Winner—Kuzuva (1-0). Loser—Embree (0-3).

Bosox Rout Yanks, 11-2; Ted Homers

New York, May 1 (AP).—The Boston Red Sox's latent power asserted itself today as Johnny Pesky, Vern Stephens and Ted Williams blasted homers to lead the Sox to a 11-2 triumph over the New York Yankees in a game called at the end of 8 innings because of rain. Williams' belt came with the bases loaded in the sixth inning.

The Red Sox supported Mel Parnell's 6-hit pitching with a 14-hit attack.

It was the Yankees' first defeat at home after seven victories.

Parnell registered his third triumph in as many starts before a crowd of 54,328, New York's largest of the year.

Rain curtailed the contest with two out and two on in the Yanks' half of the ninth, causing the game to revert to the eighth and eradicating ninth-inning singles by Bill Johnson and Jack Phillips.

Pesky banged his first homer of the season in the opening inning with Dom DiMaggio aboard to send the Sox off to a 2-0 edge against Allie Reynolds. Boston clinched the game in the third, Reynolds' last inning, with three more on Williams' scoring single and Stephens' fifty-four-bagger.

They added another pair in the fifth off Frank Shea and rounded out their scoring in the sixth on three singles and Williams' grand slam, his second circuit blow of the campaign.

Boston.	AB	H	O	A
DiM'gio, cf	5	3	1	0
Pesky, 3b	4	3	0	1
W'liams, lf	4	2	2	0
St'phens, ss	4	1	3	1
Doerr, 2b	4	1	3	3
G'dman, 1b	4	2	7	0
Mele, rf	3	1	4	0
Tebbetts, c	3	0	4	0
Parnell, p	4	1	0	1
Totals	36	14	24	6

New York.	AB	H	O	A
Colem'n, 2b	4	0	3	3
Rizzuto, ss	4	1	1	3
Bauer, cf	4	0	4	0
Henrich, rf	3	1	1	0
Berra, c	4	0	5	1
J'hnson, 3b	2	0	1	1
Lindell, lf	3	0	3	0
Phillips, 1b	3	2	6	0
Reynolds, p	0	0	0	1
aWitek	1	1	0	0
Shea, p	2	1	0	0
Totals	30	6	24	9

aSingled for Reynolds in third.

Boston	203 024 00	—11
New York	001 000 10	—2

(Called on account of rain.)

Runs—DiMaggio (3), Pesky (3), Williams (2), Stephens, Doerr, Parnell, Johnson, Phillips. Errors—Phillips, Pesky, W. Johnson. Runs batted in—Pesky (2), Williams (5), Stephens (2), Coleman, Goodman, Shea. Two-base hit—Henrich. Home runs—Pesky, Stephens, Williams. Stolen base—Tebbetts. Sacrifice—Mele. Double plays—Rizzuto to Coleman to Phillips, Stephens to Doerr to Goodman, W. Johnson to Coleman to Phillips, Berra to Coleman, Coleman to Rizzuto to Phillips. Left on bases—Boston, 4; New York, 6. Base on balls—Reynolds, 1; Parnell, 2; Shea, 2. Strikeouts—Parnell, 4; Reynolds, 1; Shea, 4. Hits—Reynolds, 6 in 3; Shea, 8 in 5. Winner—Parnell (3-0). Loser—Reynolds (1-1). Umpires—McKinley, Boyer, Rommel and Passarella. Time—2:07. Attendance—54,328.

Boysen Will Charge Leo With Assault

New York, May 1.—Fred Boysen, Dodger fan who accused Giant Manager Leo Durocher of hitting and kicking him after last Thursday's Giants-Brooklyn game, will place an assault charge against Durocher in magistrate's court tomorrow.

The 22-year-old Brooklyn-born Puerto Rican stuck to his guns despite a tide of public opinion in favor of the brassy Giants' manager who was suspended by Baseball Commissioner A. B. Chandler following the Polo Grounds rumpus.

Durocher, cooling his heels in New York while Coach Frankie Frisch managed the Giants, is due to appear before Chandler in Cincinnati Tuesday.

Chandler Talked to Fans

Chandler, it was learned, has talked to many fans who saw the alleged scuffle. The Commissioner has one of his personal investigators in New York probing the case. Chandler suspended Durocher as a safety measure.

The question had been raised among fans and baseball men as to why Chandler lowered the boom on the Giants' manager before he was given a hearing.

From a source close to Chandler, who declined to be named, it was learned that the commissioner felt the tension was too tight in New York's Harlem district to delay action. Therefore, the suspension was imposed the next day. The high man of baseball was afraid of vandalism.

The commissioner, it was understood, had received protests against Durocher's purported action from many people in Harlem—among them a State assemblyman and Bill (Bojangles) Robinson, the famous dancer.

Horace Stoneham, president of the New York Giants, has stated that he believes Durocher innocent of any wrongdoing. He will be here Tuesday to support his manager.

He said in New York that he has 100 affidavits stating that Durocher did not strike Boysen. Among the affidavits is one from George Cronk, 33, who said he might have been the one who accidentally kicked Boysen.

Cronk said he saw Boysen lunge at Durocher and that the manager bumped the man with his elbow. Boysen fell down. Cronk added that he tripped over the man, kicking him in the leg.

France, Denmark Win in Cup Play

London, May 1 (U.P.).—France, Denmark and South Africa joined England and Czechoslovakia today in the second round of the European Zone Davis Cup tennis eliminations.

France eliminated Luxembourg, Denmark knocked off Israel, South Africa downed the Netherlands, England ousted Portugal and Czechoslovakia did the same to Monaco.

Britons Win Easily

New York, May 1 (AP).—England's touring lacrosse team won the national invitation tournament at Hunter College today and then defeated an American all-star team, 17-2. The British defeated Baltimore, 15-1 for the title.

LITTLE JOE—With his famous dad sidelined by an injury, Joe DiMaggio, jr., 8 years old, strikes a batting pose for Casey Stengel, manager of the New York Yankees. Unlike his illustrious father who swings from his heels—including the one that ails him—little DiMag chokes up on the bat. Joe, sr., may be ready to play May 17, when the club returns to New York

Associated Press Photo

Braves Win 2, Take Lead

Cincy Divides Pair With Pirates; Blackwell Routed in First Start

Cincinnati, May 1 (AP).—Pittsburgh and Cincinnati split a double-header here today and the Pirates' opening game triumph knocked the Reds out of first place in the National League. Pittsburgh took the opener, 10-4, and the Reds won the rain-marred nightcap, 5-2.

Bob Chesnes was the winning pitcher in the opener although he had to have relief from Hugh Casey in the ninth because of a blister on his finger. That tilt was marked by the first appearance of the season for Ewell Blackwell, the Reds' skinny right-hander on whom most of their hopes are placed.

His start was not impressive. He pitched two innings, got the side out in order in the eighth but then allowed three hits and gave up three walks in the ninth for four runs.

There was a crowd of 24,872 in Crosley Field for the first twin bill of the season and the second game had to be stopped three times because of rain.

The Pirates wrapped up the first game in a hurry with three runs on four hits in the second inning. Eddie Bockman and Danny Murtaugh contributed singles, while Chesnes and Johnny Hopp pitched in with doubles.

Bud Lively held the Pirates to six hits in the nightcap and only

See PIRATES, Page 13, Column 2.

DiMaggio Won't Make Trip West With Yankees

New York, May 1 (U.P.).—The New York Yankees announced today that Joe Di Magio's injured heel has not improved sufficiently to allow him to make the first western trip with the club.

Recent X-rays of Di Maggio's heel have been encouraging, a spokesman said, but it was decided that the outfielder should remain here for further treatment.

Boston Socks Giants, 6-5, 4-3; Replaces Reds in First Place

New York, May 1 (U.P.).—The Boston Braves won one game and saved the other in the ninth inning today, moving into first place in the National League with thrilling 6-to-5 and 4-to-3 triumphs over the visiting New York Giants.

Lefty Johnny Antonelli, the $60,000 bonus boy from Rochester, N. Y., made his first big league start for Boston in the second game and was credited with the victory, even though he loaded the bases with nobody out on walks in the ninth, and Nelson Potter had to come in and save the day for him.

Willard Marshall singled home one Giant run, but Jack Lohrke fanned and Sid Gordon hit into a double play to end the game. Antonelli gave up six hits but walked nine.

Sibby Sisti, pinch hitting for Lefty Warren Spahn in the ninth inning, gave the Tribesmen the opener by singling in two runners while the bases were loaded.

In the top of that frame, Bob Thomsen moved the Giants into a 5-4 lead with his second homer of the season. Other New York circuit blows were struck by Whitey Lockman and Walker Cooper. The latter's came with one runner on in the eighth and tied up the game.

New York	AB	H	O	A
Lohrke, 2b	5	2	2	2
Lock'an, lf	5	2	3	0
Gordon, 3b	2	0	1	0
Mize, 1b	5	0	6	1
Th'mson, cf	5	2	3	0
M'rshall, rf	4	0	4	0
Cooper, c	4	1	5	0
Kerr, ss	3	1	1	3
Kennedy, p	4	2	0	0
Totals	37	10	a25	6

Boston.	AB	H	O	A
Stanky, 2b	4	1	3	4
Dark, ss	4	1	3	2
T'geson, 1b	4	1	11	1
Russell, cf	3	0	3	0
C'natser, lf	4	1	2	0
Ryan, 3b	4	2	0	1
Holmes, rf	2	0	2	0
bElliott	1	1	0	0
cRickert	0	0	0	0
Masi, c	3	0	3	0
Spahn, p	3	1	0	2
dSisti	1	1	0	0
Totals	33	9	27	10

aOne out when winning run scored.
bDoubled for Holmes in ninth.
cRan for Elliott in ninth.
dSingled for Spahn in ninth.

New York	010 010 021	—5
Boston	010 030 002	—6

Runs—Lockman, Thomson, Marshall, Cooper, Kerr, Stanky, Conatser, Ryan, Holmes, Rickert, Spahn. Error—Ryan. Runs batted in—Lohrke, Lockman, Thomson, Cooper (2), Stanky (2), Dark, Conatser, Sisti (2). Two-base hits—Lohrke, Lockman, Thomson, Stanky. Home runs—Lockman, Thomson, Cooper, Conatser. Double plays—Kerr to Mize to Cooper, Spahn to Dark to Torgeson. Left on bases—New York, 10; Boston, 5. Base on balls—Spahn, 5; Kennedy, 3. Strikeouts—Spahn, 2; Kennedy, 4. Wild pitch—Kennedy. Winner—Spahn (2-1). Loser—Kennedy (1-1). Time—2:19.

Second Game

New York	AB	H	O	A
Rigney, 2b	4	1	1	4
aL'kman, rf	2	0	5	0
cCooper	0	0	0	0
dMarshall	1	1	0	0
Lohrke, 3b	4	2	0	1
eMueller	1	0	0	0
Gordon, rf	4	0	2	0
Thom'n, cf	4	2	3	0
Haas, 1b	4	1	9	1
L'ingston, c	2	0	2	0
Kerr, ss	2	0	2	1
Jones, p	3	0	0	2
bRhawn	0	0	0	0
Totals	31	7	24	9

Boston	AB	H	O	A
Stanky, 2b	5	2	5	3
Dark, ss	4	2	3	6
Torg'son, 1b	4	2	8	0
Russell, cf	3	0	2	0
Reiser, 3b	2	1	0	0
Ryan, 3b	0	0	0	1
Holmes, rf	4	1	1	0
Rickert, lf	4	1	2	1
Salkeld, c	4	1	6	1
Antonelli, p	4	1	0	0
Potter, p	0	0	0	0
Totals	34	11	27	12

aAwarded first base on catcher's interference in third.
bWalked for Jones in ninth.
cBatted for Lockman in ninth and was withdrawn.
dSingled for Cooper in ninth.
eStruck out for Lohrke in ninth.

New York	100 000 001	—2
Boston	011 020 00x	—4

Runs—Rigney, Kerr, Stanky, Dark, Torgeson, Reiser. Errors—Lohrke, Haas, Reiser. Runs batted in—Marshall, Torgeson, Reiser. Two-base hits—Lohrke, Thomson, Dark, Torgeson. Stolen base—Torgeson. Sacrifice—Dark. Double plays—Rigney to Kerr to Haas; Stanky to Dark to Torgeson; Dark to Torgeson; Dark to Stanky to Torgeson; Rickert to Stanky. Left on bases—New York, 11; Boston, 11. Base on balls—Antonelli, 9; Jones, 4. Strikeouts—Antonelli, 4; Potter, 1; Jones, 1. Hits—Antonelli, 6 in 8 (none out in ninth); Potter, 1 in 1. Wild pitch—Jones. Winner—Antonelli (1-0). Loser—Jones (2-3). Umpires—Gore, Robb, Dascoli and Pinelli. Time—2:26. Attendance—33,402 (paid).

The Majors

AMERICAN LEAGUE

	W.	L.	Pct.	GB.
New York	10	3	.769	...
Chicago	8	5	.615	2
Cleveland	6	4	.600	2½
Detroit	7	5	.583	2½
Philadelphia	8	7	.533	3
Boston	6	6	.500	3½
St. Louis	3	10	.231	7
WASHINGTON	3	11	.214	7½

YESTERDAY'S RESULTS
Philadelphia, 15-7; WASHINGTON, 9-3.
Chicago, 7-14; St. Louis, 6-11.
Detroit, 3; Cleveland, 2.
Boston, 11; New York, 2. (Called end of the eighth, rain).

TODAY'S GAMES
(No games scheduled)

NATIONAL LEAGUE

	W.	L.	Pct.	GB.
Boston	9	5	.643	...
Cincinnati	7	5	.583	1
St. Louis	6	5	.545	1½
New York	6	7	.462	2½
Brooklyn	6	7	.462	2½
Pittsburgh	6	7	.462	2½
Philadelphia	6	8	.429	3
Chicago	5	7	.417	3

YESTERDAY'S RESULTS
Boston, 6-4; New York, 5-2.
Philadelphia, 4; Brooklyn, 2.
Pittsburgh, 10-2; Cincinnati, 4-5.
St. Louis, 8; Chicago, 3.

TODAY'S GAMES
(No games scheduled)

Local 82 Wins

Local 82 baseball team turned back Douglas Heights A. C., 8-6, yesterday at Fairlawn.

—For D. C. Title

Cooper 8-5 Favorite to Whip Petro at Ball Park Tonight

By Morris Siegel
Post Reporter

After a three month buildup, Danny Petro and Jimmy Cooper try to bust up each other tonight at Griffith Stadium.

The two local boys headline the city's first outdoor boxing show of the season in a scuffle billed for 12 rounds.

The winner will be recognized as the District's featherweight champion and will receive all the emoluments of that high office, a belt.

* * * * * *

DANNY PETRO
. . . Ready for Jimmy

The flashy, 20-year-old Cooper, five years younger than Petro, is 8-5 to inaugurate his career as a main eventer at the ball park with a victory. A crowd of about 4000 is expected to chip in to a gross gate of about $8000 for the Mrs. Florene Turner-promoted show. The fight will not be broadcast or televised.

In addition to his youth, Cooper is favored by the 12-round distance. The U-Street kid seems to thrive on endurance and gets better as the battle progresses.

He usually falters in the middle rounds, but recuperates with a strong finish. He has demonstrated this ability often in winning 14 of his 20 pro bouts.

Cooper is no stout puncher, but he is a sharp hitter. Unlike the southpawing Petro, who has the weapons to put an opponent away with one blow, Cooper usually whittles a foe down with his snake-like left hand. Jimmy is a tireless, willing worker who has never made a bad fight.

After an enforced idleness which his fiery temper brought him, Petro returned to the ring last year and has been campaigning with high success against the caliber of opposition lined up for him.

See FIGHTS, Page 13, Column 5.

The Hit Parade

	G.	AB.	R.	H.	Pct.
Goldsberry, White Sox	8	21	6	11	.524
Campanella, Dodgers	13	41	10	19	.463
Groth, Tigers	12	42	9	18	.429
Lowery, Cubs	7	21	5	9	.429
Mitchell, Indians	6	24	2	10	.417
Stallcup, Reds	11	40	2	16	.400

RUNS BATTED IN
American League—Groth, Tigers, 18; Stephens, Red Sox, 17; Williams, Red Sox, 14.
National League—Reese, Dodgers, 14; Torgeson, Braves, 14; Campanella, Dodgers, 13.

HOME RUNS
American League—Stephens, Red Sox, 5; Groth, Tigers, 4; Graham, Brown, 4.
National League—Gordon, Giants, 4; Reese, Dodgers, 4; Campanella, Dodgers, 4; Ennis, Phillies, 4; Torgeson, Braves, 4.

What's On Today:

COLLEGE BASEBALL
American at Loyola of Baltimore.
Quantico at Virginia Tech.
George Washington Frosh at Montgomery Junior College, 3 p. m.

COLLEGE TENNIS
Baltimore at American, 3 p. m.
Davidson at Virginia, 3 p. m.

COLLEGE GOLF
Loyola of Baltimore at American, 3 p. m.
Richmond at Virginia.

HIGH SCHOOL BASEBALL
Mount Vernon of Alexandria at George Washington of Alexandria, 3 p. m.
St. John's at Western, 3:30 p. m.

HIGH SCHOOL TENNIS
Sidwell Friends Tournament, 3 p. m.

PROFESSIONAL BOXING
Five bouts at Griffith Stadium, 8:30 p. m.

Tribe Loses, 3-2

Lemon Hurls 2-Hitter but Tigers Win

Detroit, May 1 (AP).—Dick Wakefield's three-run homer in the first inning gave the Detroit Tigers a 3-2 win over Pitcher Bob Lemon and the Cleveland Indinas today. Lemon pitched a two-hitter, while winning Pitcher Hal Newhouser was touched for eight hits.

It was a heartbreaker for Lemon, who gave the Tigers only one hit in the last eight innings and set them down 1-2-3 in five of them.

The Tigers sewed up the game in a hurry as Johnny Lipon walked with one out in the first inning. After George Kell grounded out, Vic Wertz walked.

That put it up to Wakefield who had only one hit in his five times at bat this season. Dick slammed the 1-1 pitch into the rightfield stands about 340 feet from the home plate for three runs.

Lemon, who suffered his first defeat after two wins, gave the Tigers one other hit in the third inning when Lpon beat out a slow roller to third baseman Ken Keltner.

From then on, only two Tigers got to first. In each case, it was Tiger Rookie Outfielder Johnny Groth who reached first on walks in the fourth and seventh innings. Groth grounded out in his only official time at bat, snapping his streak of 11 games in which he got at least one hit.

Newhouser, who was notching his third win as against one loss, fanned seven Indians to run his total strikeouts to 25. He leads the American lead in that department.

Cleveland	AB	H	O	A
Mitchell, lf	4	1	2	0
Doby, cf	2	0	4	0
aRosen	1	0	0	0
Tucker, cf	0	0	0	0
Clark, rf	4	0	0	0
Gordon, 2b	4	2	1	6
Keltner, 3b	4	2	0	2
Vernon, 1b	4	2	14	0
Boone, ss	4	0	0	2
Hegan, c	3	1	3	1
bBoudreau	1	0	0	0
Lemon, p	3	0	0	2
Totals	34	8	24	13

Detroit.	AB	H	O	A
Lake, 2b	4	0	2	2
Lipon, ss	3	1	2	3
Kell, 3b	3	0	0	1
Wertz, rf	2	0	3	0
Wakef'ld, lf	3	1	2	0
Robinson, c	3	0	7	1
Groth, cf	1	0	5	0
Vico, 1b	3	0	6	0
N'houser, p	3	0	0	2
Totals	26	2	27	9

aGrounded out for Doby in eighth.
bFlied out for Hegan in ninth.

Cleveland	000 101 000	—2
Detroit	300 000 00x	—3

Runs—Gordon, Keltner, Lipon, Wertz, Wakefield. Runs batted in—Keltner, Vernon, Wakefield (3). Two-base hits—Gordon, Hegan. Three-base hits—Mitchell, Keltner. Home run—Wakefield. Double play—Gordon to Vernon. Left on base—Cleveland, 6; Detroit, 2. Base on balls—Lemon, 4; Newhouser, 1. Strikeouts—Lemon, 3; Newhouser, 7. Wild pitch—Newhouser. Winner—Newhouser (3-1). Loser—Lemon (2-2). Umpires—Stevens, Summers, Honochick and Grieve. Time—1:45. Attendance—53,486.

Cards Defeat Cubs Behind Brecheen, 8-3

Chicago, May 1 (AP).—Harry "the cat" Brecheen scattered 13 hits to coast in behind a 15-hti attack by the St. Louis Cadinals to defeat the Chicago Cubs, 8 to 3, before 24,383 here today.

It was drizzling throughout most of the contest in which the Cardinals got away to a four-lead by routing Dutch Leonard in the second inning.

St. Louis.	AB	H	O	A
S'dienst, 2b	4	1	2	3
Marion, ss	5	3	5	5
M'sial, cf, rf	5	1	3	0
S'ughter, lf	5	1	3	0
Northey, rf	3	1	0	0
Diering, cf	2	0	2	0
Kazak, 3b	4	1	1	0
Nelson, 1b	4	1	7	0
G'agiola, c	4	1	1	1
Brecheen, p	3	2	0	1
Totals	37	15	27	11

Chicago.	AB	H	O	A
Verban, 2b	5	1	3	5
Lowrey, lf	5	3	1	0
Ca'retta, 1b	5	1	13	0
Pafko, cf	4	1	0	0
Gustine, 3b	4	2	0	2
Scheffing, c	3	1	2	1
Aberson, rf	4	2	2	1
Smalley, ss	4	2	2	3
Leonard, p	0	0	0	0
Lade, p	0	0	0	1
aMaddern	1	0	0	0
Hamner, p	1	0	0	0
bKirby	1	0	0	0
Sloat, p	0	0	0	0
cNovotney	1	1	0	0
Adkins, p	0	0	1	0
dJeffcoat	1	1	0	0
Totals	38	13	27	10

aPopped out for Lade in third.
bGrounded out for Hammer in fifth.
cSingled for Sloat in seventh.
dSingled for Adkins in ninth.

St. Louis	220 021 100	—8
Chicago	001 010 001	—3

Runs—Schoendienst, Marion (2), Diering, Kazak, Nelson, Brecheen, Lowrey, Smalley (2). Runs batted in—Slaughter, Northey, Marion, Musial (2), Nelson, Brecheen, Lowrey (2), Garagiola, Jeffcoat. Two-base hits—Smalley (2), Marion. Home run—Lowrey. Sacrifices—Kazak, Nelson, Brecheen. Double plays—Schoendienst to Marion to Nelson; Verban to Smalley; Smalley to Verban to Cavarretta; Kazak to Schoendienst to Nelson. Left of base—St. Louis, 8; Chicago, 9. Base on balls—Hammer, 2; Adkins, 1; Brecheen, 1. Strikeouts—Lade, 1; Adkins, 1; Brecheen, 1. Hits—Leonard, 6 in 1⅔; Lade, 2 in 1⅓; Hamner, 3 in 2; Sloat, 4 in 2; Adkins, 0 in 2. Wild pitch—Hamner. Winner—Brecheen (2-1). Loser—Leonard (0-2). Umpires—Ballanfant, Barlick and Barr. Time—2:14. Attendance (actual)—24,383.

7 Pitchers Waste Three Griff Homers

By Shirley Povich
Post Reporter

Philadelphia, Pa., May 1.—At their first opportunity of the season, the Nats today lost a double-header. They improved the Sabbath for 11,177 Philadelphia fans by blowing a 15-9 game and then meekly accepting a 7-3 defeat.

Needless to state, if you have read the scores, the Washington pitching wasn't good. In fact, it was no good, and it was Philadelphia's 7 p. m. blue laws that caused the A's to cease and desist after seven innings of the second game.

Joe Haynes made his first start of the season for the Nats in the first game. He was no success. Haynes couldn't hold a 3-0 lead, and then he couldn't hold an 8-4 lead. Home runs by Ed Robinson and Sherry Robertson were wasted as were a pair of triples by Gil Coan.

Haynes, and later Dick Welteroth, each made a grievous mistake. They were identical, and consisted of throwing pitched balls to Elmer Valo at a time when the bases were filled. On each occasion, Valo tripled. He personally drove in seven runs.

In the second game, the Nats started Rookie Dick Weik. The A's bumped him for four runs in four innings he lasted. Sam Chapman's double drove in two the second inning, when they got three. Joost's two bagger led to another in the third.

They got their last three runs off Mickey Haefner. Those were featured by home runs into the left field seats by Hank Majeski and Mickey Guerra in the sixth inning.

Christman Homers

The Nats got into that second game briefly, after being shutout for three innings by Rookie Alex Kellner. Mark Christman hit a homer in the fourth, and in the fifth Al Kozar drilled a single through Majeski's legs with the bases full, cutting the A's lead to 4-3.

And then the A's started teeing off on Haefner, and Lew Brissie replaced Kellner and held the Nats to nothing in the sixth and seventh.

The Nats lost not only the ball games, but the services of Eddie Yost for perhaps a few days. He strained his back going after a ground ball in the second inning of the opening game.

Nat Hurlers Blow Leads

On the day when they exhibited more muscles than at any previous time this season, the Nats took a fearful beating in that first game.

They rapped out a pair of homers, by Eddie Robinson and Sherry Robertson, they banged three doubles, and Gil Coan contributed two three-baggers, but it was all useless. Washington pitchers blew leads of 3-0, and 8-4.

Joe Haynes, in his first start since last fall's operation on his pitching shoulder, shoulda stood in the hospital. After getting a 3-0 lead, he gave four runs right back to the A's. When the Nats set him up in an 8-4 lead, he started to pitch it away before they got him out of there.

Forrest Thompson was no improvement. Neither was Dick Welteroth. Walter Masterson, another recent convalescent, and Ed Klieman were similarly no account.

Ed Robinson made a game attempt to keep the Nats in the ball game. He started 'em off with a homer over the right field wall in the second, and doubled to center in his next two times up.

Haynes was nicely in front until he filled the bases with a pair of walks in the third. Then Valo unloaded the first of his triples to center, and the A's had three runs and a tie. Fain's fly scored Valo and the A's were in front.

The Nats got tough themselves

See NATS, Page 13, Column 3.

Pearson Lauds LEE Hat's new STAINPROOF process

Commentator says "Cushion Leather" increases the life of new LEE hats

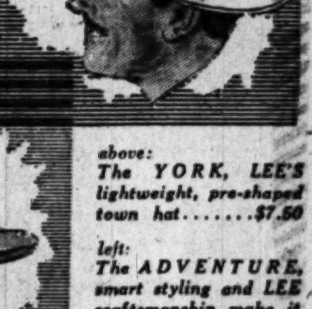

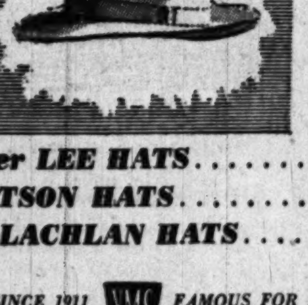

above: The YORK, LEE'S lightweight, pre-shaped town hat.......$7.50

left: The ADVENTURE, smart styling and LEE craftsmanship make it a bestseller for Spring, $10

Other LEE HATS..........$8.50 to $15
STETSON HATS..........$10 to $50
MacLACHLAN HATS.... .$8.50 to $40

SINCE 1911 YMS FAMOUS FOR FAMOUS MAKES

The Young Men's Shop
37th Year at 1319 F Street

Field of 18, All Trying to Beat Olympia, Still Possible in Derby

The Minors..

AMERICAN ASSOCIATION

	W.	L.	Pct.		W.	L.	Pct.
St. Paul	10	0	1.000	Indian'olis	6	5	.545
Minne'lis	10	3	.769	Toledo	4	7	.364
Kansas C.	6	5	.545	Louisville	2	9	.182
Milwaukee	6	5	.545	Columbus	1	11	.083

YESTERDAY'S RESULTS
Indianapolis at Milwaukee (rain)
St. Paul 4-3 .... Louisville 3-1
Minneapolis 8-5 .... Columbus 7-2
Kansas City 16-5 .... Toledo 12-11

INTERNATIONAL LEAGUE

	W.	L.	Pct.		W.	L.	Pct.
Jersey C.	7	4	.636	Toronto	5	6	.455
Syracuse	6	4	.600	Montreal	4	5	.444
Rochester	6	5	.545	Buffalo	4	6	.400
Baltimore	6	6	.500	Newark	3	5	.375

YESTERDAY'S RESULTS
Rochester 6-1 .... Baltimore 3-10
Toronto 10-2 .... Syracuse 6-7
Jersey City 2 .... Montreal 0
(Second called, rain.)
Buffalo 5 .... Newark 5
(Called after five, rain; second called.)

PACIFIC COAST LEAGUE

	W.	L.	Pct.		W.	L.	Pct.
Hollyw'd	18	14	.563	Seattle	16	16	.500
San D'go	17	14	.548	L. Ang'es	16	17	.485
Sacra'to	17	15	.531	S. Fra'co	16	17	.485
Oakland	17	16	.515	Portland	11	19	.367

YESTERDAY'S RESULTS
Oakland 3-0 .... Portland 0-2
San Diego 6-9 .... San Francisco 3-4
Hollywood 4-10 .... Seattle 3-9

SOUTHERN ASSOCIATION

	W.	L.	Pct.		W.	L.	Pct.
Little R'ck	9	3	.750	Nashville	5	5	.500
New Orl'ns	9	5	.643	Mobile	5	6	.455
Birmi'ham	6	4	.600	Chat'nooga	4	6	.400
Atlanta	6	4	.600	Memphis	2	13	.133

YESTERDAY'S RESULTS
New Orleans at Nashville (2) (rain)
Mobile at Chattanooga (2) (rain)
Birmingham 4..Memphis 0, 2d ppd. rain
Atlanta 15..Little Rock 4, 2d called, 4th.

TEXAS LEAGUE

	W.	L.	Pct.		W.	L.	Pct.
Dallas	16	1	.941	Beaumont	6	9	.400
S. Ant'o	12	6	.667	Tulsa	6	12	.333
Shr'port	9	5	.643	Houston	4	11	.267
Ft. Worth	9	7	.563	Okla. City	3	14	.176

YESTERDAY'S RESULTS
Houston 3 .... Fort Worth 2
Beaumont 12 .... Tulsa 5
San Antonio 2 .... Dallas 0
Shreveport 6 .... Oklahoma City 5

Palestinian Last Entry To Appear

Louisville, Ky., May 1 (U.P.).—The "beat the favorite society" was going strong in Louisville today with at least 18 3-year-olds remaining as possible starters in the Kentucky Derby, now only six days away.

Fred Hooper's Olympia remained the horse to beat, but there are plenty of people who think it can be done, especially if it comes up rain on Derby Day next Saturday.

Not all the 18 "possibles" are likely to answer the bugle Saturday. Guesses on the size of the Derby field range from 10 to 14, with those naming the higher figure usually adding "if it rains."

All the potential starters in the "Rose Run" will be on hand at Churchill Downs Monday, with the arrival of Isidore Bieber's Palestinian from Jamaica. Palestinian, trained by Hirsch Jacobs, was made the second favorite after he came within inches of upsetting Olympia in the Wood Memorial last week.

Eligibles Broken Down

Barring any of thousand-and-one mishaps that can befall a thoroughbred, the list of possible starters in the diamond jubilee Derby might be divided into "certain starters," "probables," and "possibiles," something like this:

Certain starters include Olympia; Palestinian; Woodvale Farm's Bluegrass Stakes winner, Halt; Cliff Mooers' Old Rockport; and J. A. Kinard's John's Joy.

The probable starters are: Kentucky Colonel, Model Cadet, either one or both of the Greentree horses, Wine List and Capot; Olympia's stablemate, Ocean Drive; Lextown, and Jacks Town.

Among the possibles are: Woodvale's Sport Page, the Calumet Farm team De Luxe and Ponder; Petey Cotter; Mrs. Albert Roth's little known Seneca's Coin, and two mudlovers, Roundeeleer and Duplicator.

Events of the past week combined to increase the potential size of the field in the $100,000 race. Olympia's close shave in the Wood indicated he could be beaten. And on Thursday, Halt, Old Rocktort, John's Joy and Wine List wound up in a blanket finish in the Bluegrass at Keeneland, earning all four a probable start in the Derby.

Should the field include as many as 14 starters, it would be the largest since 1946, when 16 other colts went to the post with Assault. There were 13 running when Jet Pilot won in 1947, and only four others challenged the Calumet powerhouse of Citation and Coaltown a year ago.

Associated Press Photo

GROTH TAKES HIS CUT—This is a study of the batting form of Johnny Groth, Detroit Tigers' rookie outfielder, whose hitting is making him the talk of baseball this spring. These pictures show the terrific power Groth exerts as he connects with the ball. He is a 6-footer, weighs 182 pounds, and has hit two grand-slam homers

Bonne Fille Takes Honors At Indian Head

Bryans Road, Md., May 1.—Robert C. Lee's Bonne Fille, returned to winning form to annex the hotly contested jumper tricolor at today's Indian Head Lions Club horse show here.

With young Bobby Preston of Silver Spring, Md., in the irons, Bonne Fille accounted for the junior jumper event and handled by her owner was victor over a large field in the open jumping class to chalk up 10 points for her championship effort.

Joe Owen's Black Jack emerged the eventual reserve champion in the open division by defeating Carol Barber's Snap Shot, Thomas Mayer's Sand Man, and W. C. Viar's Hi-jack in a jump off.

Martin Voegel, jr.'s Petrescu romped off with the show's hunter honors with triumphs in the hack and hunter and open hunt events. Petrescu was ridden by her owner from Warrenton, Va.

SUMMARIES

Junior Road Hacks—1, Patricia Ward Anderson's Rose of Summer; 2, Claude W. Owen's Sky's Shadow; 3, Ann Powley's Kirkaway; 4, Roxanne Wagner's Puddin.

JUNIOR HUNTERS—1, John L. Kelly's Maryland Miss; 2, Kirkaway; 3, Carol Barber's Snap Shot; 4, Mrs. C. E. Skipper's Pennies.

JUNIOR JUMPERS—1, Robert C. Lee's Bonne Fille; 2, Sergt. Archer Holt's Wig; 3, Skippy Diehlman's Steel Rock; 4, Pennies.

ROAD HACKS—1, Barbara Jo Shipley's Opponent; 2, Martin Vogel, jr.'s Petrescu; 3, Mrs. Foster Fenton's Rick Rack; 4, Kirkaway.

MODEL FIVE GAITED—1, Patricia Ward Anderson's Slightly Different; 2, Mrs. Warner E. Pumphrey's Amity Peavine; 3, Dr. Masino's Military Genius.

HACK AND HUNTER—1, Petrescu; 2, Opponent; Sky's Shadow; 4, Rick Rack.

WARM-UP—1, Snap Shot; 2, Donald Duck; 3, Joe Owens' Black Jack; 4, Murry Smith's Junior Jack.

FINE HARNESS—1, Amity Peavine; 2, Slightly Different; 3, Military Genius.

WORKING HUNTER—1, Peggy Skipper's Arbitrator; 2, Sky's Shadow; 3, George Di Paula's Rocky Pep; 4, Snap Shot.

OPEN JUMPERS—1, Bonne Fille; 2, Junior Jack; 3, Black Jack; 4, Wig.

OPEN HUNTERS—1, Petrescu; 2, Rick Rack; 3, Rocky Pep; 4, Opponent.

FIVE GAITED SADDLE—Mr. and Mrs. Warner Pumphrey's Idle Boy; 2, Military Genius; 3, Slightly Different.

TOUCH AND OUT—Thomas Mayer's Sand Man; 2, Thomas Mayer's My Rising Tide; 3, Junior Jack; 4, Bonne Fille.

LADIES' HUNTERS—1, Rick Rack; 2, Opponent; 3, Arbitrator; 4, Rocky Pep.

KNOCK-DOWN-AND-OUT—1, W. C. Viar's Hi-Jack; 2, Black Jack; 3, Rocky Pet; 4, Bonne Fille.

FIVE GAITED CHAMPION—Slightly Different, 9 points; Reserve, Amity Peavine, 8 points.

HUNTER CHAMPION—Petrescu, 10 points; Reserve, Rick Rack, 8 points.

JUMPER CHAMPION—Bonne Fille, 10 points; Reserve, Black Jack, 5 points.

Sutter Makes Tourney Debut

Fourth-seeded Winston Sutter of Coolidge makes his debut against John Myers of Bethesda-Chevy Chase as the Friends Schoolboy Invitational Tournament reaches its third round today. Sutter drew two byes last Saturday.

Today's pairings:

INTERSCHOLASTIC DIVISION

3 p. m., John Frisby (Gonzaga) vs. M. Boteler (St. John's); 4 p. m., Oscar Dodek (Coolidge) vs. Bob Davis (Wilson); Winston Sutter (Coolidge) vs. John Myers (Beth. C. C.); Marvin Sugar (Roosevelt) vs. Dick Stoever (Landon); Dick Lane (Geo. Prep) vs. Joe Sidley (Gonzaga); James Sanborn (Mont. Blair) vs. Dennis Hevener (Coolidge); 4:30 p. m., Jim Coote (St. Albans) vs. winner Frisby-Boteler match; 5 p. m., Alan McNabb (Geo. Prep) vs. Bill Gess (Landon); 5:30 p. m., H. Straley (Friends) vs. winner Sutton-Myers match.

BOYS' DIVISION

4 p. m., Tommy Bradford (Alice Deal) vs. Malcolm Leith (Landon); Bill Corse (Leland) vs. Serge Ourusoff (St. Albans); Peter Gibb (Friends) vs. Pierce Gardiner (Landon); James Cromwell (St. Albans) vs. Frank Cougston (Alice Deal); Donald Dell (Our Lady of Lourdes) vs. Don Haller (Leland); Richard Barnett (Landon) vs. Bruce Gustafson (Alice Deal); 5 p. m., Bob Burseley (Geo. Prep) vs. Denny Barnes (St. Albans); Sandy Pearson (Friends) vs. Andy Prevost (Gonzaga).

Havre de Grace RACING
8 RACES DAILY
THE PERRYVILLE
DAILY DOUBLE
Windows Close 2 P. M.
FIRST RACE 2:15
Penna. R. R. Trains Leave Washington: 12:10 D.S.T.
B&O Trains Leave Washington: 12:30 D.S.T.

Boston College Sailors Rally, Win M. A. Regatta

Annapolis, Md., May 1 (AP).—Boston College wiped out Navy's 17-point margin and sailed to a triumph over 12 contenders in the two-day Middle Atlantic invitation dinghy regatta today.

The Bostonians amassed 305 points, dropping Navy into second place with 298 in the final talley.

Best individual skipper in the Severn River competition was Ches Peet of Georgetown University with 156 points. Georgetown also placed third in the regatta, with a 281 score.

The others, in order: Ohio State University, 253; Colgate, 212; Haverford, 209; Webb Institute, 208; University of Pennsylvania, 199; Cooper Union of New York, 192; Lafayette College, 151; Trinity College of Hartford, Conn., 137; Wayne University, 124, and Drexel, 88.

Feminine Pin Meet in 2d Week

Competition in the Washington Women's Duckpin Championships swings into its second week tonight at Chevy Chase Ice Palace with the lower-average bowlers scheduled for action. Doubles and singles action in classes B, C, D and E will occupy the contenders.

Area Bowlers Score Heavily In National Duckpin Tourney

Norfolk, Va., May 1 (AP). — A game of 480, rolled last week, stood up today through the final day of kegling in the National duckpin tournament and gave the men's singles championship to John Catino of Stamford, Conn.

Doris Leigh of Portsmouth, Va., was crowned the new women's singles champion, but had a narrow squeak. Miss Leigh's top game of 418 was followed closely by one of 413 rolled by Boots Pettit of Rosslyn, Va.

Washington area bowlers also took third, fourth and fifth in the women's singles event. Frances Johnson rolled a 411 game for third; Ronnie Knoblett, 404 for fourth, and fifth went to Ann Carlson, 391.

Jessie Sacrey and Lillian Carleton had a 770 for second place in the women's doubles, while Evelyn Freeman and Beryl Moyer rolled a 750 to gain the fourth slot.

Lillian Carleton took fifth place in the women's all events with a pinfall of 1106.

The only local men to gain places were two teams. Hutchinson Furniture was fifth with 1880 in the men's teams, and Veterans Administration took second in the regular booster class with 1829. Richard Tucker teamed with Evelyn Tucker to spill 780 pins for third slot in mixed doubles.

Leo Become Hot Topic at United Nations

New York, May 1 (AP).—The snow-balling Durocher affair now has gained the attention of the United Nations. Unofficially, of course.

The trials and tribulations of dashing Leo, manager of the New York Giants and once again under suspension, was a subject of speculation by several delegates in the corridors at Lake Success.

One even quipped that the case might come before the U. N.

Dr. Herbert V. Evatt, president of the United Nations general assembly and Australian minister of external affairs, observed facetiously that the case might involve a fundamental question of human rights, under the U. N. charter, but that further investigation was necessary.

Bill Bennings . . .

AT HAVRE DE GRACE

Battles for both the riding and training honors at this meeting are nip and tuck. Apprentice Benny Civitello has 19 winners to 18 for Jockey Steve Brooks. Three trainers are tied for the conditioning lead with six winners each. They are J. Bowes Bond, E. G. Porter and J. H. Pierce. Three days to go. Charlie Ulbig, who makes his home in Washington, is race columnist for the Philadelphia Daily News. He is the only turf writer in the country with a yacht but he didn't win it. Johnny Gilbert has been signed to ride the Progress Stable's Quiz Show the Eatern Shore Stakes Wednesday. Apprentice Willie Downs, suspended here, will resume riding at Pimlico on Friday.—BILL.

1—Good Pick, Eternal Danger, Soleda.
2—Mary Ann, Big T.O., Grand Player.
3—Elected, Nuptial, Water Melon.
4—Commitment, Swim Girl, Dash-for-Cash.
5.—Partly Cloudy, Miss Covery., Bimelotta.
6—Ocean Front, Love Sonnet, Service Pilot.
7—Denagee, I'll Be, Superb Donna.
8—Comely Babe, Beautiful In, Friendly Miss.
Best Bet—OCEAN FRONT.

Oak Knoll Junior Show Title Won By Missy

Missy, owned and ridden by Edna Griswald, came off with the junior championship yesterday to feature the Oak Knoll Pony and Junior Schooling Show at Seabrook, Md. In reserve was Chico, a well known pony owned and ridden by Laura Lee Shreeves.

In the pony class, divided into three size divisions, the outstanding performance was turned in by 6-year-old Barbara (Bobby) Gardner, who rode her Danny Boy to victory in the smallest class.

The medium division title went to Madamoiselle, owned and ridden by Randy Gardner. In the large pony division the blue went to Surprise, ridden by Billy Lanier, after a sharp battle with Mrs. Graham Boyce's Honey Bee, ridden by I. Naylor.

Falls Church Wins by 24 to 15

Dave Bargus, who pitched scoreless ball after relieving starter Bob MacGonigall in the sixth, inning, led Falls Church to a 24-15 victory over Fort Belvoir yesterday in the Fairfax County junior league.

Other games saw McLean defeat Herndon, 13-9; Mount Vernon slip past Groveton, 9-8, and the Vienna, Annondale was game called because of rain.

LIFE INSURANCE FOR YOUR CAR ★
INSURE AGAINST TROUBLE
In our Owner Managed Service Department you'll find the prices Reasonable and the service efficient!
All Types Service for Any Make Car or Truck
PAINT SPECIAL
Any Car—Any Color. Our regular $59.50 Job. Guaranteed Workmanship and materials. $49.50
Budget terms on 1940 and later models
SAFFORD-CHANDLER
SALES Nash SERVICE
New & Used Car Dept. Open Until 10 P.M. Weekdays
629 H St. N.E. AT. 4600

"Head Northeast to Northeast Motors"
Northeast MOTOR CO.
920 Bladensburg Rd., N.E.
(opposite Sears)
THE Ford DEALER OF BLADENSBURG ROAD
Atlantic 0200

Baltimorean Wins D. C. Foils Title

Robert Lewis, of Baltimore, won the divisional open foils championship at the Washington Fencers' Club yesterday.

Lewis won after a fence-off with Irvine Cantor, of the local club, who was awarded second place. Lewis won seven of his eight bouts, Cantor six of eight. Third place went to Harold Newton, of Washington, with five out of seven.

Colesville, Damascus Lead County League

Colesville and Damascus retained the lead in the Montgomery County Baseball League yesterday, the first tripping Sandy Springs, 6-3, and the second routing Bethesda, 13-5. The Rockville-Silver Spring game was postponed because of wet grounds.

Body Works Wins

Northeast Body Works trounced Southeast Merchants, 22-9, yesterday an the Ellipse. Billy Hitt had two homers and two singles to lead the Body Works' hitting attack in the National Capital City league.

In other league games Howard Concrete defeated Silver Spring Movers, 3-0; Griffith Consumers downed Capitol Cadillac, 18-2; Thrifty Beverages beat Bamby Bakery, 6-5, in a 10-inning game.

Weatherly Wins Cycle Feature

George Sabine, National 5-mile champion was favored in the opening motorcycle races at Piney Grove (Md.) Speedway yesterday, suffered a broken arm in a warming-up race accident and the winner of the 10-lap feature was Joe Weatherly, of Norfolk.

More than 5000 spectators saw the race in which 45 riders took part. B. B. Smith of Washington was second in the feature and Miami's George Strakle was third.

Christopher Wins Capital Table Tennis

Richard Christopher defeated James Boggerson, 21—8, 21—16, 19—21, 21—11, to win the Men's Singles Championship of the fourth annual uapital Table Tennis Tournament, sponsored by the Twelfth Street YMCA and the Mall Tennis Club at the YMCA.

Mabel Kemp defeated Florence Barnes, 17—21, 21—17, 21—14, to take honors in the women's singles.

Columbian Wins, 10-1

Columbian Restaurant continued undefeated yestermday when it trounced Royal Tavern, 10-1. In other Columbia Softball League games, Cafedon defeated M & M drug, 2-1, and Friendly Tavern beat Dowd's Radio, 7-0.

Churchill Downs

1—⅝; $2000; 2-year-olds; claiming.
Harry D. 109 | Syls Gallant 109
Air Arm 115 | Teddies Imp. 109
Double Gift 106 | Gracious Heart 106
Chombre 109 | Steel Wit 109
Lucky Dog 109
2—¾; $2000; 3-year-olds; claiming.
*Garrett C. 105 | You Are You 105
*Tintina 111 | Front Row 105
Little Aud 110 | Foxey Rose 105
3—⅞; $2000 maiden 2-year-olds.
aRay Loper 118 | Bickett 118
Wonder Sir 118 | Clear Day 118
Bolingover 118 | a*End Zone 113
Night Man 118 | Brundor 118
All At Once 118
aBrown Hotel Stable entry.
4—1⅛; $2000; 4-year-olds up; claiming.
*Polo Highgood 109 | Suede 111
*Hike 111 | *Coo 104
Segundo Sombra 111 | Rich Uncle 111
*Oxford Don 103 | *Devil Dog 103
*Greenock Image 108 | *Tranquil Tide 106
Cleo Lady 106
5—¾; $2000; maiden 3-year-olds.
Missab 113 | *Battle Axe 108
*Sister Bry 113 | Char Law 118
*Ephemeral 113 | aPreceder 118
Foxy Pate 118 | Timeleitel 108
*Town Man 113 | Coon Tail 118
Stormy McCabe 118 | aScapagal 118
Prince Jim 118 | Wise Shipper 113
Senecas Coin 118 | Bel Queen 113
*Whirl A Bit 108 | Dr. David Hill 118
Mahshell 113 | Tobo 118
aAugustus-Nahm entry.
6—¾; $2500; 4-year-olds up; allowances.
aQueen Hairan 114 | Bobs Pick 112
*Clevelander 111 | *Quintero 107
†Nickey W. 115 | *De Baby 106
Lady Joan 108 | b*Armed 113
aKnights Hill 113 | Best Prospect 115
Challorette 114 | Ariel Ace 112
b*Pine Pettle 111 | *McCosh 113
*Dark Filante 105 | Pomps Gal 113
Your Reward 112
aMrs. F. P. Letellier entry.
bCalumet Farm entry.
7—1⅛; $2000; 4-year-olds up; claiming.
*Pair Arab 106 | *Wise Sun 115
*Wonder Who 104 | *Pegasus 109
*Back Interest 104 | Miss Golightly 106
*Goblin 112 | *Deliver 101
*Buttons 106
8—1⅛; $2000; 4-year-olds up; claiming.
Martharine 106 | ‡Egos Bow 108
Leapolino 112 | *Sister Carmel 107
*Elcan 104 | *Dark Heather 111
*Romance Hill 101 | *Robin Hill 107
*Good Luck 106
*Five pounds allowance claimed.

Charles Town

1—4½; $800; 3-year-olds up; claiming.
Pigeon 118 | *Beaming Miss 102
Jimmy V. 118 | Emma Ethel 113
Ariel Breeze 113 | Tet Boy 118
*Fairy O. 108 | *One O Hour 108
Shined Up 118 | *Wise Decision 118
*Ghosting 108 | *Ring Time 113
Valdina Goblin 118 | Minity 107
2—6½; $800; 4-year-olds up; claiming.
*Kapok 108 | *Strolling Lee 108
Ranging 113 | Kid O'Sullivan 113
Adjacent 108 | Alamate 113
*Brave Up 108 | Long Branch 113
*Boy Larkmead 108 | Great Air 103
*Time Bomb 108 | *Porthos 113
Cat K. 111 | Mid Knight 113
3—1⅛; $1000; 4-year-olds up; claiming.
Attila 118 | *All Peace 113
*Miss Economy 108 | *Calabozo 113
*Chance Ace 113 | *Percherry 108
Petes Gold 118 | Horn Tooter 108
Spindly 118 | Highway Fifty 118
*Mibill D. 113 | *Sun Scarlet 108
*Victory Star 108 | Adeste 113
4—4½; $1000; 3-year-olds up; claiming.
Doreens Dream 110 | Agency 115
*Elegant Lad 110 | *Balcurate 110
Lady Loudoun 110 | Tear Drop 110
Country Dude 115 | Invictus 115
Sals Gal 104 | Coquille 110
Hal Jordy 115 | *Wayfern 99
Fall Gal 110 | Sand Rose 110
5—¾; $1200; 3-year-olds up; allowances.
*Queen of Roses 104 | Rolling Water 114
*Saints Rest 99 | Miss Pidgeon 109
Chattolanee 105 | Principal Joe 114
Peggy Lewis 105 | *Hectic Pet 99
Chance Nice 105 | Grand Actress 109
Gay Beauty 105 | Easy Homer 114
Whirlwind II 114 | Boston Man 109
6—⅞; $1500; 3-year-olds up; allowances.
Minaddie 107 | Helstan 103
Rosemere Lin 113 | *Let Em Wander 110
Wild Hare 113 | *Under Cover 117
*Flicka Foot 99
7—6½; $1200; 4-year-olds up; claiming.
*La Vega 104 | Easter Bonnie 115
*Ranger Boy 109 | *Willowplay 115
Mix Man 120 | Joes Favorite 120
Second Attempt 114 | Liberty Lin 120
*Shes Scotch 104 | Tasajillo 114
Abiel 114 | French Nine 114
*Magic Trick 104 | Asaider 109
8—1⅛; $1000; 4-year-olds up; claiming.
*Rex Avis 107 | *Sticky Fussy 102
Dawndale 110 | *Red Wrack 110
*Balu Empress 110 | Scheme 107
*Long Roll 105 | *Prospect Boy 107
*Alfios 107 | Co-ed 110
Flashy Flash 107 | Alport 112
Larkmead Lass 113 | *Royal Crown 107
*Apprentice allowance claimed.

Jamaica

1—¾; $3500; 4-year-olds up; claiming.
Speeding Home 121 | Golf Club 109
Resistant 116 | aCopacabana 116
*Col. Wiggins 114 | Duke B. 116
*Tintalate 102 | *Ragtime Band 109
[illegible] 116 | †Fleet Command 101
Copito 116 | *Flying Tartar 109
*Shoes 107 | *My Year 104
aBold Regard 116 | *Esterita 109
Tiger Flash 114 | Shockoe 116
Tumble Boy 114 | Elastic 109
aWarbern Stable-M. S. Goldnamer entry.
2—¾; $3500; 3-year-olds; claiming.
Pomander 113 | Mill Creek 113
†Dream Spinner 111 | Halseth 122
Adamant 111 | Lightning Bug 113
*Crooner 117 | Winged 118
†Milton Beere 106 | St. George 118
Brown Chief 108 | *Fightin Pool 106
Toetotoe 122 | *Mike Lowy 113
*Joie de Vivre 117
3—⅝; $3500; 2-year-olds; claiming.
Lutz Girl 108 | Carryall 122
Hatikvah 114 | Librab 122
Chancelot 114 | Inaccessible 117
Wise Bull 122 | aTrombejim 114
Gin Girl 119 | aJackie W. 108
*Covenant 111
aParagon Stable entry.
4—¾; $4000; 3-year-olds; allowances.
Shine On 114 | Sand Run 114
aImpudence 114 | *Strutaway 110
*Spindle 109 | aFlash of Light 114
Our Quest 114 | Percivale 114
Social Hour 114 | *Orbit 107
aWheatley Stable entry.
5—1⅛; $5500 added; 3-year-olds up.
Coincidence 108 | Frankly 113
Inseparable 113 | Barrage 118
Big Dial 122
6—¾; $10,000 added; 2-year-olds.
Navy Chief 117 | Arcourt 117
Hy Ginnis 122 | aEast Indies 117
Wise Quest 117 | Uptown 117
aFerd 117 | Little Bad 117
Tops All 117 | Boodle 113
Blue Victory 113
aMrs. A. Schuttinger-J. M. Roebling entry.
7—1 1/16; $3500; 3-year-olds; claiming.
Isochino 108 | †Gingham 104
*Christmas Date 103 | Pennelly 119
Julibee 114 | *Autumn Storm 109
Janies Fellah 119 | †Miss Carolina 101
†Me Luck Out 106 | Westgate Blvd. 108
Busy Whirl 106 | Iron Way 113
Helaneius 122 | †The Street 112
8—1⅛; $3500; 4-year-olds up; claiming.
Chally Mally 110 | Willing Hand 109
Invitation 118 | Roman Runner 114
Custody 118 | *Lady Fakir 112
*Tick Out 113 | *Buntys Imp 118
Mighty Master 119 | *Mr. Happy 109
Newsprint 119
*Five pounds allowance claimed.
†Seven pounds allowance claimed.

Suffolk

1—¾; $2000; 4-year-olds up; claiming.
To To Light 108 | *Fleety Queen 110
*Davies Sister 106 | Fly Pigeon 112
*Neat Kee 103 | Stan Tracy 116
Silk Bound 117 | Two Deuce 116
†Golden Gino 106 | Maximont 116
*Rosemere Dee 103 | *Silver Rose 103
Ariel Brigade 111 | *Little Renny 104
*Howdy Rowdy 117 | Foxy Bea 106
2—½; $2500; maiden 2-year-olds.
*Georges Girl 110 | Miss Knightess 115
H. T. Perry 118 | Jacomo 118
*Azora 110 | *Royal Luck 115
*Constable 113 | Candy Doll 115
Jack Heather 118 | Prince Dandy 118
Little Dick 118 | Whites Boy 118
3—¾; $2500; 4-year-olds up; claiming.
Teddy Tarn 115 | Buster Hope 113
Oceania 104 | *Beaming Light 106
*Parhelion 104 | Lt. Bill 115
Kilayr 111 | Better Bet Jr. 115
*Respire 110 | Shining Deed 118
Liza Lee 111
4—¾; $2500; 4-year-olds up; claiming.
Treadaboy 107 | Good Sweep 121
Pittacus 110 | Lolling 110
*Zo Bo 110 | Quelle Belle 105
Brassy Lie 108 | †Fancy Answer 107
Marltown 115 | Musical Lady 113
Senator C. 112
5—¾; $3000; 3-year-olds; allowances.
Gay Courier 110 | Best Doings 113
*Mesmerized 103 | aGood Egg 113
*Esta Ves 103 | Friendly Frank 110
aLoot 103 | ‡Var 107
Sneak 119
aHoneywell Farm entry.
6—1 1/16; $3500; 4-year-olds up; all'ances.
Sassys King 110 | Supper Date 110
*Joe Olsan 103 | Mesmer 117
First Pebble 113 | aFirst Nighter 120
aFlying Mile 111
aCberry Oca Stable entry.
7—1 1/16; $2500; 4-year-olds up; claiming.
*Despite 104 | *Tom Perris 115
Painted Arrow 115 | Seersucker 109
Sherry D. 112 | Gay Gino 117
Analysis 112 | †Red Tag 104
Ted Wes 114 | Flares Durbar 111
8—1 1/16; $2000; 4-year-olds up; claiming.
Inmate 117 | *Cross Bayou 107
*Samba Siren 101 | *Foreign Touch 99
*Brave Bid 112 | *Gay Rover 106
*Steploch 106 | †What Night 113
Heartiest 112 | *Son of Heels 115
Hy Flare 112 | *Refresh 104
Sason 117 | Decision 117
*Five pounds allowance claimed.
†Seven pounds allowance claimed.
‡Three pounds allowance claimed.

AP Consensus

AT JAMAICA SELECTIONS
1—Copito, Copacabana, Fleet Command.
2—Crooner, Toetotoe, Halseth.
3—Gin Girl, Wise Bull, Hatikvah.
4—Social Hour, Impudence, Spindle.
5—Barrage, Big Dial, Inseparable.
6—Ferd, Arcourt, Hy Ginnis.
7—Busy Whirl, Helaneius, Pennelly.
8—Newsprint, Mr. Happy, Bunty's Imp.
Best bet—Ferd.

AT HAVRE DE GRACE
1—Eternal Danger, Real Wren, Soleda.
2—Big T O, Redgie, Yankee Raider.
3—Kobold, Stroll, Roberta S.
4—Jones-Owsley entry, Hall-Hornbeimer entry, Dash for Cash.
5—Bimelotta, Dram, Miss Covery.
6—Service Pilot, Shivaree, Binky B.
7—Ill Be, Denagee, Dutel.
8—Miss Busybee, Cote-Utterback entry, Rough Ordy.
Best bet—Service Pilot.

AT SUFFOLK DOWNS
1—Fly Pigeon, Stan Tracy, Golden Gino.
2—Georges Girl, Miss Knightess, Candy Doll.
3—Shining Deed, Lt. Bill, Beaming Light.
4—Musical Lady, Good Sweep, Brassy Lie.
5—Sneak, Best Doings, Good Egg.
6—First Nighter, Mesmer, Supper Date.
7—Gay Gino, Analysis, Ted Wes.
8—Cross Bayou, Sason, Son of Heels.
Best bet—First Nighter.

AT CHURCHILL DOWNS
1—Harry D, Air Arm, Teddies Imp.
2—Tintina, Little Aud, Front Row.
3—Bolingover, Clear Day, Brown Hotel Stable entry.
4—Polo Highgood, Hike, Greenock Image.
5—Whirl A Bit, Timeltel, Foxy Pate.
6—Armed, Queen Hairan, Challorette.
7—Pegasus, Goblin, Wise Sun.
8—Leapolino, Sister Carmel, Dark Heather.
Best bet—Armed.

Havre de Grace

FIRST RACE—Six furlongs; purse, $2500; 3-year-olds; claiming.

P.P.	Horse and Jockey	Wgt.	Odds
1	*Head Stream (Civitello)	111	8-1
2	*Budding Berry (no boy)	106	20-1
3	*Doc Stearn (no boy)	114	10-1
4	Real Wren (no boy)	116	20-1
5	*Start Craft (Shuk)	106	30-1
6	Now and Ever (no boy)	111	20-1
7	Soleda (Kirk)	116	12-1
8	Syllabub (no boy)	111	4-1
9	Eternal Danger (no boy)	111	5-2
10	*Free Meal (no boy)	106	10-1
11	Flying Goose (no boy)	111	12-1
12	Golden Clover (Lynch)	116	20-1
13	Night Clown (no boy)	116	12-1
14	Good Pick (no boy)	119	4-1
15	Cedar Magic (McLean)	116	12-1
16	Mr. Squirrel (no boy)	116	15-1

SECOND RACE—Six furlongs; purse, $2500; 4-year-olds up; claiming.

1	Random Jest (Lynch)	116	6-1
2	Stilts (no boy)	114	20-1
3	Big T. O. (no boy)	116	3-1
4	*Redgie (Civitello)	117	20-1
5	*Draw One (no boy)	111	8-1
6	Baby Pauly (no boy)	114	15-1
7	†Bo Way (Martens)	113	4-1
8	Yankee Raider (Hacker)	116	10-1
9	Grand Player (no boy)	116	10-1
10	Court Ace (no boy)	116	15-1
11	Mary Ann (no boy)	109	10-1
12	*Christabel (Shuk)	106	30-1
13	Great Hope (no boy)	111	20-1
14	Dave's Pal (no boy)	116	20-1
15	Hard Reno (no boy)	114	15-1
16	*Regaler (no boy)	106	20-1

THIRD RACE—Six furlongs; purse, $2500; 3-year-olds; claiming.

1	Princess Carry (Pariso)	111	15-1
2	Water Melon (no boy)	111	20-1
3	*Tyrone Player (no boy)	111	30-1
4	*Nuptial (Civitello)	106	8-1
5	Stroll (no boy)	111	12-1
6	*Elected (no boy)	106	5-1
7	aKobold (no boy)	116	20-1
8	Boss Foot (McLean)	116	20-1
9	†Roberta S. (Martens)	108	30-1
10	Ellen's Pick (no boy)	111	20-1
11	aHasty Mabel (no boy)	111	20-1
12	Wye River (no boy)	111	12-1
13	Cavalier Trim (Martin)	111	2-1
14	Dandy Pete (no boy)	119	12-1
15	†Joe Pozer (McGuigon)	109	12-1
16	Triffin Neibor (no boy)	116	6-1

aMorello and Bertachi entry.

FOURTH RACE—Four and one-half furlongs; purse, $2500; maiden 2-year-olds; claiming.

1	Swim Girl (no boy)	113	5-2
2	*Ros's Rainbow (Passmore)	114	20-1
3	aPenaten (Martin)	113	8-1
4	BCarter Hall (no boy)	116	10-1
5	Hobie-B. (no boy)	116	20-1
6	*Jubilant (no boy)	108	12-1
7	aWagel (Martin)	119	8-1
8	bOnce Only (no boy)	116	10-1
9	Commitment (Gilbert)	119	4-1
10	*Peazy (Civitello)	111	6-1
11	Dash-For-Cash (Givens)	122	5-1
12	Dandy Poot (McLean)	116	20-1
13	Darling Man (Balzaretti)	116	20-1
14	*Fashion Maid (no boy)	114	20-1
15	Good Gossip (Lynch)	119	20-1
16	*High Note (no boy)	108	20-1

aJones and Owsley entry.
bHall and Horkheimer entry.

FIFTH RACE—One and one-sixteenth miles; purse, $2500; 3-year-olds up; claiming.

1	*She Dares (Shuk)	114	5-1
2	Partly Cloudy (Brooks)	108	20-1
3	Bimelotta (no boy)	119	12-1
4	*Desert Gold (no boy)	119	8-1
5	Dram (no boy)	124	15-1
6	Jet Assist (no boy)	108	20-1
7	Admiral Bill, 124 (Bauer)	124	12-1
8	Miss Covery (Hacker)	119	2-1
9	*No Peace (no boy)	103	15-1
10	Market Day (no boy)	103	12-1
11	Bright Armor (Stout)	108	10-1

SIXTH RACE—One and one-sixteenth miles; purse, $4500; the Perryville; 4-year-olds up.

1	Ocean Front (no boy)	109	3-1
2	Shivaree (no boy)	115	5-1
3	Service Pilot (C.Kirk)	121	8-5
4	Binky B. (no boy)	112	8-1
5	Love Sonnet (Brooks)	109	5-2

SEVENTH RACE—Six furlongs; purse, $4500; the Monkton; 4-year-olds up.

1	Dutel (Snellings)	113	5-1
2	Ike Junior (Pariso)	110	12-1
3	Superb Donna (Breen)	113	5-2
4	Denagee (Givens)	120	5-1
5	*I'll Be (no boy)	123	5-1
6	War Dauber (no boy)	110	30-1
7	Going Airy (Brooks)	113	4-1
8	Anna Christie (Basile)	112	10-1

EIGHTH RACE—One and one-sixteenth miles; purse, $2500; fillies and mares, 4 years old up; claiming.

1	*Beautiful In (no boy)	106	10-1
2	*Mother Daisy (no boy)	107	30-1
3	Laurelita (Hacker)	109	20-1
4	*Miss Lovable (Shuk)	108	30-1
5	*Rough Ordy (no boy)	114	5-1
6	*Friendly Miss (no boy)	111	8-1
7	a*Rough Shower (no boy)	102	8-1
8	*Nora (no boy)	111	10-1
9	Lilac Lady (C.Kirk)	116	10-1
10	Miss Busybee (Brooks)	119	12-1
11	*Four Eights (no boy)	102	15-1
12	a*Rough Swallow (no boy)	102	8-1
13	*Kingrosa (Civitello)	114	3-1
14	*Comely Babe (Civitello)	117	4-1

aCote-Utterback entry.
*Five pounds allowance claimed.
†Seven pounds allowance claimed.
‡Three pounds allowance claimed.

Post Consensus

AT HAVRE DE GRACE
1—Eternal Danger, Doc Stern, Free Meal.
2—Bo Way, Christabel, Hard Reno.
3—Wye River, Water Melon, Nuptial.
4—Penaten, Commitment, Peazy.
5—Miss Covery, Partly Cloudy, She Dares.
6—Service Pilot, Ocean Front, Shivaree.
7—I'LL BE, Ike Junior, Superb Donna.
8—Comely Babe, Friendly Miss, Rough Shower.

AT CHARLES TOWN
1—Ariel Breeze, Pigeon, Shined Up
2—Boy Larkmead, Cat K., Kapok.
3—Calabozo, Chance Ace, Miss Economy.
4—Country Dude, Elegant Lad, Sals Gal.
5—Peggy Lewis, Chattolanee, Gay Beauty.
6—LET 'EM WANDER, Under Cover, Flicka Foot.
7—La Vega, Abiel, Easterbonnie.
8—Dawndale, Alfios, Larkmead Lass.

CHARLES TOWN RACES
22 DAYS APRIL 11 TO MAY 5
EIGHT RACES DAILY—
POST TIME 2:00 P. M., E.D.T.
Daily Double 1st and 2nd Races. Special B. & O. Train Leaves Washington 12:00 p. m. E.D.T.; Silver Spring, 12:15 p. m. E.D.T.; Rockville 12:25 p. m. Round Trip, $3.20, including tax. Admission: Grandstand, 50 cents, including tax. Clubhouse, $1, incl. tax.

TIRE BARGAINS
1949 LOW PRESSURE SIZES
Major Equipment Brands
ALL FIRST LINE
Our guarantee of complete satisfaction. Special Prices Plus Tax With Your Old Tire
670x15 $11.16
710x15 12.39
760x15 14.75
820x15 15.77
CROKER
GENERAL TIRE CO.
14th & "Que" N.W. DU. 2500

AUTO REPAIRING and REPAINTING
BODY AND FENDER WORK
McMahon Chevrolet
1238-46 Upshur St. N.W. GE. 0100
Between Georgia Ave. and 13th St.

Phils Beat Bums for 3rd in Row, 4-2; Ennis, Seminick Homer

Links Roundup

Indian Spring Wins Easily In Md. Golf

PRINCE GEORGES and Indian Spring breezed past their first tests in Maryland State Golf Association competition yesterday in the two matches between area clubs.

Congressional was Prince Georges' 12-6 victim after Al Houghton and Mike Jankowski took two of the three points from Wiffy Cox and Dr. W. J. Evans

Golfer Scores 2 Aces On Same Hole, Same Day

Pittsburgh, May 1 (U.P.)—Elliott C. Stauffer performed a golfing incredible by shooting a hole-in-one twice today at the Churchill Valley Country Club.

Stauffer, a 10-handicap golfer, scored both races at the 156-yard No. 16 par three hole in the morning and afternoon rounds of the club's annual "early bird" tournament.

Playing in a foursome, Stauffer shot his aces with a No. 6 iron.

to put their team into a lead it never lost.

Bethesda lost to Indian Spring by the same 12-6 score. Mel Shorey and Eddie Ault got Indian Spring off to a 2½ to ½ advantage and Bethesda, which was expected to trouble the perennially strong Indian Spring squad, never caught up.

The only upset was the Naval Academy Club's 15-3 victory over Rolling Road.

In other matches, Baltimore Country Club edged, Suburban, 9½-8½; Washington Golf and Country Club trounced Catoctin Country Club, 12-6; Kenwood whipped Bonnie View, 11-7; Hillendale trounced Woodholme, 17½-½, and Country Club of Maryland thumped Manor, 13½-4½.

Washington Golf and Country Club, 12; Catoctin Country Club, 6. Reposkey and Harrington (C), 2; Thompson and Gardner, 1. Rippy and Carroll (W), 2; Snook and Rock, 1. McCabe and Fetherstone (W), 2; Roderick and Becker, 1. Hair and Walsh (W), 3; Bower and Weinberg, 0. Webb and Martin (W), 3; Wenzel and Brown, 0. Lee and Swarthout (W), 2; McKenzie and Smith, 1.

Prince Georges, 12; Congressional, 6. Houghton and Jankowski (PG), 2; Cox and Evans, 1. Moris and Willis (PG), 3; Shea and Preuit, 0. Ondo and Kinder (PG), 3; Pittman and Smith, 0. Wendel and Hume (C), 3; Balestri and Mattison, 0. Given and Webb (C), 2; Jankowski and Parks, 1. Summers and Bower (PG), 3; Famula and Jenkins, 0.

Indian Springs, 12; Bethesda, 6. Shorey and Ault (IS) 2½; Grismer and Worsham, ½. Sharkey and Pharnton (IS) 3; Polk and Shaw, 0. Hart and Mellon (B) 3; Hunt and McFerran, 0. Weisberg and Jackson (IS) 2½; Sinker and Popelaski, ½. Burrows and Rudd (IS) 3; Dixson and Borney, 0. LaSalle and Manning (B) 2; O'Malley and Fitzgerald, 1.

Naval Academy, 15; Rolling Road, 3. Williams and Eley (N) 2½; Bassler and Foxwell, ½. Lee and Lanman (N) 1½; Overton and Barnes, 1½. Broadwater and Dennis (N) 3; Leonard Murray, 0. Oler and Pirie (N) 2½; Hess and Schaub, ½. French and Carr (N), 2½; Dorsey and Neumann, ½. Clark and Craig (N) 3; Reinhardt and Pierpont, 0.

Baltimore Country Club, 9½; Suburban, 8½. Beach and Halle (S), 3; Romans and Quinn, 0. Mackenzie and Husted (B), 2½; Kaufman and Goldman, ½. Emrich and McPhail (B), 1½; Litman and Pexer, 1½. Crone and Levy (S), 2; Schauman and Selman, 1. Ruppert and Mackenzie (B), 3; Nassauer and Fox, 0. Jones and Parr (B), 1½; Goldberg and Ries, 1½.

Country Club of Maryland, 13½; Manor, 4½. Gibson and Scales (CCM), 2½; Stevens and Brownell, ½. Finnessey and Meyer (CCM), 3; Grillan and McAleer, 0. Panowski and Johnston (CCM), 3; Burrows and Miller, 0. Mann and Carnes (CCM), 3; Fuchs and Tausig, 0. Stinebert and Reerl (CCM), 1½; Sullivan and Andrews, 1½. Wharton and Dell (M), 2½; Elste and Snyder, ½.

Hillendale, 17½; Woodholme, ½. Betschler and Dowling (H), 3; MacMaster and Land, 0. Jones and Kendrick (H), 3; London and Pleit, 0. Miller and Fredickson (H), 3; Maron and Rosenthal, 0. Carlile and Wilcox (H), 2½; Azron and Land, ½. Miles and Cummings (H), 3; Caplan and Holpert, 0. Petterson and Spring (H), 3; Savage and Galboro, 0.

Kenwood, 11; Bonnie View, 7. Duke and Bloom (BV), 3; Diffenbaugh and Miller, 0. Baumgartner and Conte (BV), 2½; Kendrick and Briggs, ½. Cook and Imhoff (K), 3; Fleishman and Becker, 0. Borsari and Rutler (K), 3; Bruff and Freibush, 0. Dudley and Turk (K), 1½; Duke and Poster, 1½. Hendrickson and Martenson (K), 3; Koenig and Krammer, 0.

EAST POTOMAC defeated Anacostia in a team match yesterday at East Potomac in the first match of a two-out-of-three series for possession of the S. G. Loeffler cup.

Al Triter, professional at East Potomac, and George Graham, public links champ, got East Potomac off to a three-to-nothing lead which was never threatened as their teammates coasted to a 22-11 victory.

The second of the cup matches will be played at Anacostia May 15. This is the first year that Loeffler has put up a trophy for the interclub matches.

Al Triter and George Graham (EP), 3; Don Burton and Tom Burch, 0. Wilbur seay and Dr. R. A. Cole (A), 2; Julian Williams and Sam Parks, 1. Earl Morrisey and Pat Martino (EP), 2; William Swann and Fred Lukat, 1. Joe Kotzan and Sam Carter (EP), 2; Carl Feilel and Charles Freeman, 1. Len Bridgett and Red Tanner (A), 2; Reynold Craddock and Bill Sayre, 1. Frank Battista and Frank Mailley (EP), 1½; Neal Lukat and Roy Miller, 1½. Bill Wetzell and Fred Hankla (EP), 1½; Jay Tillott and Len McCoy, 1½. Dan Musser and A. H. Browne (EP), 2; Neal Reffaw and Jack Hardy, 1. Jack Sayre and Frank Devaque (EP), 3; H. Kancar and Bill Davis, 0. Cecil Starnes and Ed Pekar (EP), 2; Don McCarthy and H. Raidinger, 1. Joe Zoeller and Pat Wittington (EP), 3; Joe Gamble and A. J. Beternack, 0.

KENWOOD—The Hendrickson Penalty tourney, with ½ handicap, was won by W. J. Dugan who shot a 42-42-84-8-76. Runnerup honors went to R. N. Cook and Ted Rutley. Cook had 38-43-81-3-78 while Rutley had 37-44-81-3-78. Nick Hollandre took fourth with 42-40-82-2-80.

PRINCE GEORGES—Sweepstakes ni all three classes. Class A, low gross, Chet Condon, 73; low net, Fred Chaimson, 77-8-64. Class B honors, gross, Joe Conover 82; net Barry Ford 85-12-73. Class C, low gross, Bill O'Brien, 90; low net, H. Wade, 91-17-74.

FAIRFAX—Ellis H. Veacht attained the goal of every golfer yesterday, scoring a hole-in-one on the 154-yard twelfth hole.

Veatch, showing his wife the finer points of the game gave a terrific exhibition as he drove a five-iron shot to the green and it trickled into the cup. Also playing with Veatch and his wife were Robert Weilerschausen and R. E. Archang.

ARMY-NAVY—The number in a blind bogey event was 74 with four players tied for the top slot. P. W. Parker, 79, 5—74; W. C. James, 81, 7—74; R. C. Hoffman, 91, 17—74; and E. T. Ting, 99, 25—74.

Russ Meyer Hurls Win Over Bums

Brooklyn, May 1 (AP).—The pesky Philadelphia Phillies made it three straight over Brooklyn's Dodgers today as Russ Meyer pitched the hustling Phils to a 4-2 triumph.

Del Ennis and Andy Seminick homered for the Phils and Duke Snider for the Dodgers.

The Phillies got all their runs in Preacher Roe's seven-inning stint. They scored twice in the first on a double by Richie Ashburn and singles by Ed Waitkus and Ennis. Homers by Seminick in the fourth and Ennis in the fifth gave them a 4-0 bulge.

The Dodgers cut that lead in half in the sixth when, with two out, Gene Hermanski singled and Snider homered into the center field seats.

In the eighth, with the potential tying runs in scoring position, Roy Campanella was called out on strikes to end the inning. Campanella squawked on his way to the bench and was summarily ejected by Plate Umpire Jocko Conlan.

Ph'elphia	AB	H	O	A	Brooklyn.	AB	H	O	A
Ashburn,cf	5	2	1	0	Reese,ss	4	0	1	3
Hamner,ss	4	0	4	4	H'anski,lf	4	1	3	0
Waitkus,1b	4	2	8	2	Snider,cf	3	2	1	0
Ennis,lf	4	3	3	0	Rob'son,2b	4	2	2	2
Hollmig,rf	3	0	1	0	C'panella,c	4	1	7	0
Nic'son,rf	1	0	0	0	Edwards,c	0	0	1	0
Jones,3b	4	1	0	1	Cox,3b	4	0	1	3
Miller,2b	4	1	2	1	Hodges,1b	4	1	8	0
Seminick,c	3	1	5	0	Furillo,rf	3	1	3	0
Meyer,p	3	0	3	2	cConnors	1	0	0	0
					Roe,p	1	0	0	2
Totals	35	10	27	10	aShuba	1	0	0	0
					Palica,p	0	0	0	1
					bRackley	1	0	0	0
					Banta,p	0	0	0	0
					Totals	34	8	27	11

aGrounded out for Roe in sixth.
bGrounded out for Palica in seventh.
cHit into double play for Furillo in 9th.

Philadelphia	200 110 000—4
Brooklyn	000 002 000—2

Runs—Hamner, Waitkus, Ennis, Seminick, Hermanski, Snider. Runs batted in—Waitkus, Ennis (2), Seminick, Snider. Two-base hits—Ashburn, Campanella, Ennis, Jones, Furillo, Snider. Home runs—Seminick, Ennis, Snider. Stolen base—Robinson. Sacrifice—Meyer. Double plays—Palica to Reese to Hodges, Meyer to Hamner to Waitkus. Left on bases—Philadelphia, 6; Brooklyn, 6. Base on balls—Meyer, 1; Roe, 1. Strikeouts—Meyer, 4; Roe, 4; Banta, 3. Hits—Roe, 8 in 6; Palica, 1 in 1; Banta, 1 in 2. Winner—Meyer (1-1). Loser—Roe (1-2).

PIRATES—From Pg. 11

Reds Split, Lose Lead

one of them came after the third inning.

Meanwhile, the Reds picked on Cliff Chambers in the sixth for three runs to take a lead they never relinquished.

First Game

Pittsb'gh	AB	H	O	A	Cincinnati	AB	H	O	A
C'glione,ss	5	1	1	2	Hatton,3b	3	1	4	3
Hopp,1b	5	1	6	0	W'rostek,cf	2	0	3	0
Judnich,cf	5	3	2	0	L'whiler,rf	5	0	1	0
Kiner,lf	2	1	7	1	Sauer,lf	4	0	2	0
W'tlake,rf	3	1	3	0	Kl'ewski,1b	3	0	9	0
Bock'n,3b	5	1	2	0	B'worth,2b	4	1	3	3
M'augh,2b	4	3	3	1	Stallcup,ss	4	2	0	2
aCassini	0	0	0	0	H.Howell,c	3	0	5	1
Basgall,2b	0	0	0	0	bB'mholtz	1	1	0	0
F'Gerald,c	5	1	2	0	M.Howell,p	0	0	0	1
Chesnes,p	5	1	1	2	Erautt,p	1	0	0	1
Casey,p	0	0	0	0	cMerriman	1	1	0	0
					Blackwell,p	0	0	0	0
Totals	39	13	27	6	dCress	1	0	0	0
					Totals	32	6	27	11

aRan for Murtaugh in ninth.
bHit home run for H. Howell in ninth.
cSingled for Erautt in seventh.
dFlied out for Blackwell in ninth.

Pittsburgh	031 020 004—10
Cincinnati	000 200 002— 4

Runs—Judnich (2), Kiner (2), Westlake, Bockman (2), Cassini, FitzGerald, Chesnes, Kluszewski, Bloodworth, Stallcup, Baumholtz. Runs batted in—Murtaugh (4), FitzGerald (3), Chesnes, Castiglione, Hopp, Stallcup (2), Baumholtz (2). Two-base hits—Chesnes, Hopp, Murtaugh, Hatton, Baumholtz. Home run—Baumholtz. Stolen base—Bockman. Double play—Kiner to Murtaugh. Left o nbases—Pittsburgh, 10; Cincinnati, 8. Base on balls—Chesnes, 6; Casey, 1; M. Howell, 2; Erautt, 2; Blackwell, 4. Strikeouts—Chesnes, 2; M. Howell, 1; Erautt, 2. Hits—Chesnes, 6 in 8; Casey, 0 in 1; M. Howell, 6 in 2; Erautt, 4 in 5; Blackwell, 3 in 2. Passed balls—FitzGerald, H. Howell. Winner—Chesnes (1-0). Loser—Howell (0-1). Time—2:33.

Second Game

P'tsburgh	AB	H	O	A	Cincinnati	AB	H	O	A
Cas'gl'e,ss	4	0	1	1	Hatton,3b	4	2	1	2
Hopp,1b	3	1	6	1	W'rostek,cf	4	0	4	0
Judnich,cf	4	1	3	0	Adams,2b	2	0	2	3
Kiner,lf	4	2	1	0	Litw'er,rf	4	3	1	0
West'ke,rf	4	1	3	1	Sauer,lf	3	1	4	0
B'kman,3b	4	1	1	1	Stallcup,ss	3	1	1	0
M'taugh,2b	2	0	2	4	Klus'ski,1b	3	1	6	1
aCassini	0	0	0	0	Kress,1b	0	0	3	0
Basgall,2b	1	0	3	0	Mueller,c	4	0	5	1
McC'ugh,c	2	0	3	0	Lively,p	3	1	0	2
bStevens	1	0	0	0					
Fitz'rald,c	0	0	1	0	Totals	30	9	27	9
Ch'bers,p	2	0	0	0					
cFleming	1	0	0	0					
Gregg,p	0	0	0	0					
totals	32	6	24	8					

aRan for Murtaugh in seventh.
bPopped out for McCullough in seventh.
cGrounded out for Chambers in seventh.

Pittsburgh	101 000 000—2
Cincinnati	000 013 01x—5

Runs—Judnick (2), Adams, Litwhiler (2), Stallcup, Kluszewski. Errors—Hopp, Adams, Hatton. Runs batted in—Kiner, Westlake, Stallcup (2), Lively (2). Two-base hits—Judnich, Hatton, Lively, Litwhiler. Three-base hit—Stallcup. Sacrifice—Stallcup. Double plays—Murtaugh to Hopp; Castiglione to Murtaugh to Hopp; Adams to Kress. Left on bases—Pittsburgh, 5; Cincinnati, 8. Base on balls—Chambers, 3; Gregg, 3; Lively, 2. Strikeouts—Chambers, 7 in 6; Gregg, 2 in 2. Winner—Lively (1-1). Loser—Chambers (1-1). Umpires—Reardon, Goetz and Jorda. Time—2:02. Attendance—24,872.

125 Entries In AAU Track

One hundred and twenty-five entries, including five meet record-holders, will compete for District of Columbia AAU track and relay championships Tuesday night at College Park. The 10-event speed carnival gets underway at 5 p. m.

The University of Maryland and Howard U. squads, which finished one-two for team honors in 1948, will again dominate the competition with large entries, as will Georgetown and Catholic U.

Georgetown's Bill Mitchell will defend the high hurdles mark he established last spring, while teammate Dave Smith will be trying to lower his own record in the 880-yard run.

FOX HEAD
"400"
BEER
Brewed with Waukesha Water
FOX HEAD BREWING CO.
Waukesha, Wis.

Runaway Boat Steals Show In Regatta on the Potomac

A skipper was thrown from his power boat and the runaway craft was damaged when it crashed into other boats before it was saved from sinking by a spectator during a regatta in Washington Channel yesterday.

The freak accident, after which the unboated pilot was rescued uninjured, plus the capsizing of two other speedboats took the play away from the actual competition, the first in the spring series sponsored by the Marine Trade Association.

Amadeo G. Thanel, of 720 E st. n.e., had the throttle wide open in his 10-horse power craft when the wake of a preceding boat caused his craft to swerve sharply, tossing him in the water.

As he fell he knocked the rudder, causing the boat to travel in circles. When he tried futilely to clamber back in his boat he nudged the rudder again, sending his boat directly into the Coast Guard and Navy committee boats, punching holes in both and opening the seams of the runaway boat.

The wildcat boat was ready to sink when Aubrey Thacker of Washington leaped from the Coast Guard boat and stoped it. Leo Lewis, St. Marys City, Md., skipper dropped out of the race to rescue Thanel.

The two capsized pilots, Howard Watkins, of Lexington Park, Md., and Scotty Strause, of Washington, were both rescued and were unharmed by their experiences.

SUMMARIES

OUTBOARDS, 7½ horse power and under—1, Lewis E. Sullivan, Arlington, 700 points; 2, William R. Laflin, D. C., 450; 3, C. W. Hyler, Alexandria, 427. Time—16.468 miles per hour.

INBOARDS, ABC—1, J. Stanley Ludwig, 800. Time—26.611 mph. Chase, 625; 3, James A. Flaherty, D. C.,

OUTBOARDS, 10 horse power (Division 1)—1, Clarence R. Ellison, Herndon, Va., 800; 2, William Frost, 600. Time—24.667 mph. (Division 2)—1, Floyd E. Davis, jr., Rockville, 700; 2, Jack Riggleman, Chevy Chase, 625; 3, James A. Flarerty, D. C., 525. Time—24.840.

"C" OUTBOARD SERVICE RUNABOUTS (APBA-sanctioned)—1, James Baden, D. C., 700; 2, Henry P. Shakesshaft, White Plains, N. Y., 625; 3, Hudson Moses, D. C., 593. Time—45.593.

OUTBOARDS, 22 horse power and under—1, Erwin Shaw, Vienna, Va., 800; 2, Jack Marr, Falls Church, 600; 3, Frank H. Warner, Berwyn, 394. Time—29.771.

OUTBOARDS, 32 to 50 horse power—1, C. D. Graham, Vienna, Va., 800; 2, C. W. Lusby, D. C., 600; 3, Jack Marr, Falls Church, 225. Time—31.698.

INBOARDS, D, E, F, classes—1, James T. Curley, D. C., 800; Murray E. Carter, Mount Rainier, 600; 3, Richard L. Cooper, Front Royal, 450. Time—33.421.

NATS—From Page 11

Nats Lose 2 to Athletics

in the fourth against Carl Scheib and rapped him out of there. Coan's triple to center produced one run, and Sherry Robertson greeted Jim Wilson with a homer over the right field wall. In the fifth, Haynes himself drove in two more runs with a bases-full single.

That was Haynes' last success. In the A's fifth they tied it at 8-8. Dente's fumble started 'em out, and Haynes was withdrawn after Valo walked. Forrest Thompson got two out and then was walloped for four hits in a row by Majeski, Chapman, Astroth and Suder.

Joe Coleman, the man they beat yesterday, moved in for the A's in the sixth and stopped the Nats almost cold, and then in the seventh they belted Welteroth and Masterson for five quick runs. The pivotal swat was Valo's second bases-full triple, and Taft Wright also injected a three-bagger into the session. In the eighth, Klieman stopped the A's with only two runs and came close to walking off with the pitching honors for Washington.

FIGHTS—From Page 11

Petro, Cooper Fight Tonight

Over a nine-year career, the rough and tumble Danny-boy has chilled 26 of his 46 foes and won 10 other matches on decisions.

In his last four appearances, Petro has flattened his foe in two rounds or less. Petro is a dynamic, high-strung gladiator who makes up what he lacks in finesse—which is plenty—with a savage desire to win. His only chance against the more polished Cooper is for an early knockout. He'll be sure to be trying to do that, but will hardly succeed.

In a five-rounder Holly Mims and Scott Richardson, two local middleweights, will clash, while another five finds Herbie (Biff) Jones, southeast southpaw, facing Alfonso Wilkinson. Fours pit Pat Thomas, Golden Gloves champion, against Jackie O'Keefe, Herbie Stowe against Jesse Heagen and Tommy Jones against Tommy Larner.

Nairn's Slugging Paces St. Joseph's

Stanley Nairn of the St. Joseph Home team in the Catholic Youth Organization junior league belted four for four, including a homer with two on and a triple with one aboard as his team walloped St. Mary's of Landover, 14-4, yesterday.

In the same league Bernie Divvers of St. Anthony's hurled a no-hitter but allowed three runs in defeating Campus School, 16-3.

JUNIOR LEAGUE

St. Michael's, 9; St. Gabriel's, 3; Our Lady of Lourdes, 6; Blessed Sacrament, 3; St. Ann's, 13; St. Aloysius, 4; St. Joseph's Home, 14; St. Marys, Landover, 4; Holy Comforter, 15; Holy Name, 5; St. Joseph's, 9; St. Francis Xavier, 0 (forfeit); St. Teresa's, 25; St. Peters, 6; St. Anthony's, 16; Campus School, 3; St. Francis de Sales, 8; St. Martin's, 5.

INTERMEDIATE LEAGUE

St. Gabriel's, 6; Blessed Sacrament, 0; St. Ann's, 8; Our Lady of Victory, 7; St. Rita's, 4; St. Bernadette's, 2; St. Martin's, 8; St. Jerome's, 1.

Grays Win Two From Charlotte

The Washington Grays won a double-header from the Charlotte Blues before about 5000 fans at Griffith Stadium yesterday.

Behind the three-hit pitching of Bo Kaiser, the Grays won the opener, 2-1. The Grays scored four runs in the sixth inning and broke the 4-4 deadlock in the seventh inning to pocket the nightcap, 5-4.

Blues	000 000 100—1	3	3
Grays	100 010 00x—2	5	2

Dickson and Parks; Kaiser and Clifford.

Blues	200 100 1—4	8	0
Grays	000 004 1—5	10	4

Dunlap, Smarr and Parks; Walker, Fields and Clifford.

Anderson Takes Hybla Valley Racing Feature

Carl Anderson, of Arlington, Va., captured the 25-lap feature of the seven-event roadster racing program at Hybla Valley Speedway yesterday.

Nearly 4000 persons saw Anderson drive to victory in one of the three qualifying heats and the main event. Bob Jackson of Akron, Ohio, was second and Johnny Smith of Silver Spring third. The winning time was 12 minutes, 55 seconds.

Ronnie Cash, Anderson's hottest rival from Alexandria, Va., was sidelined after taking the first semifinal event. He broke an axle on his car.

Red Pittner of Laurel, Md., cracked up in the opening race yesterday when his machine turned over three times on a turn. He was taken to Alexandria General Hospital where it was announced he suffered a possible shoulder separation.

Bout Cancelled

New York, May 1 (AP).—A sore throat today forced George Small, Brooklyn middleweight, to cancel his scheduled Friday bout with Rocky Castellani, Luzerne, Pa., at St. Nicholas Arena.

This 1 is it!

IMPORTED
Canadian Whisky

MacNaughton's ever-increasing popularity proves its outstanding quality and value.

MACNAUGHTON'S

Blended and Bottled under the supervision of the Canadian Government for John MacNaughton Co., Ltd., Montreal, P. Q., Can
CANADIAN WHISKY, A BLEND 86.8 U. S. PROOF • SCHENLEY IMPORT CORPORATION, NEW YORK, N. Y.

See it! Drive it!
The New '49 PONTIAC

Pontiac—Division of General Motors

Even Better than it Looks!

When you observe its fresh and fleet new beauty, it might seem unbelievable when we say that the 1949 Pontiac is even better than it looks. But after you've examined its scores of new comfort and quality features . . . after you've experienced its really exciting performance . . . we're sure you, too, will agree that in basic goodness, it surpasses its own good looks!

It's hard to believe a car so low-priced could combine the flashing sleekness of Pontiac's new styling . . . the gracious comfort of Pontiac's new Vision-Aire interiors . . . and the almost incredible road-easing action of Pontiac's exclusive "Travelux" Ride. Add to those unique attractions, the "zing" . . . the smoothness . . . the economy and *proved dependability* of Pontiac's famous improved straight eight and six cylinder engines . . . and the matchless driving enjoyment of General Motors Hydra-Matic Drive* . . . and you've got something almost irresistible!

There's no better time to see it than now . . . and no better time to place your order for future delivery!

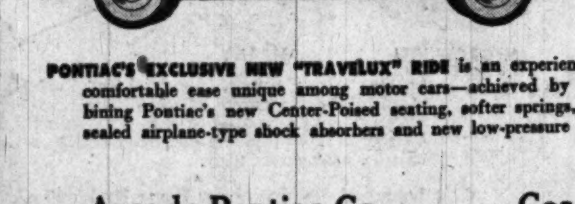

PONTIAC'S EXCLUSIVE NEW "TRAVELUX" RIDE is an experience in comfortable ease unique among motor cars—achieved by combining Pontiac's new Center-Poised seating, softer springs, new sealed airplane-type shock absorbers and new low-pressure tires!

JUST TOUCH AND GO! Pontiac for 1949 brings you the extra ease and convenience of push-button starting conveniently located on the dash.

Plus All These Fine New Features

The Most Beautiful Thing on Wheels
Completely New Bodies by Fisher • Wider Seats—Added Room
New Wide-Horizon Curved Windshield • Safe-T-New Driver View
New Dial-Cluster Dash • Carry-More Luggage Space
New Low-Pressure Tires, 15" Wheels and Wider Rims
Wide, Easy-Access Doors • New Heating and Ventilating System
Lowest-Priced Car with GM Hydra-Matic Drive {*Optional at extra cost.
Pontiac Famous Improved Straight Eight and Six Cylinder Engines

Arcade Pontiac Co.
1437 Irving St. N.W., Wash. 10, D. C.

Coast-In Pontiac Co., Inc.
407-27 Fla. Ave. N.E., Wash. 2, D. C.

Flood Pontiac Co.
4221 Conn. Ave. N.W., Wash. 8, D. C.

McKee Auto Service, Inc.
1828 L St. N.W., Washington 7, D. C.

Bendall Motor Sales, Inc.
1625-31 Prince St., Alexandria, Va.
Dealer License No. 38

H. J. Brown Pontiac, Inc.
1550 Wilson Blvd., Arlington, Va.
Dealer License No. 34

Ron Pontiac, Inc.
4830 Hampden Lane,
Bethesda, Md.

Wilson Pontiac, Inc.
7925 Georgia Ave.,
Silver Spring, Md.

King Motor Co.
Diamond Ave.,
Gaithersburg, Md.

"Give us the tools..."

The 81st Congress Can Halt the Administration's SOCIALIST PROGRAM

Permission is freely extended to companies, associations, or individuals to quote from or reprint all or parts of these editorial messages, with or without credit mention.

This is the 75th of a series.

In his speech at Massachusetts Institute of Technology, Winston Churchill said that America's possession of the atomic bomb is all that has kept Soviet Russia from overrunning Europe and bombing London.

Our State Department knows that there has been another deterrent to aggressive warfare by Russia and a deciding one. That deterrent is the superior industrial strength of the United States. But once Russia approaches our industrial strength, then watch out! For Stalin or no Stalin, there will be trouble. Therefore, the simple table below is worth every American's careful reading. It shows in percentages what Russia did with her national income in 1948 and what we did with ours:

	USSR	USA
Civilian use	60%	79%
New capital equipment and public works	21%	12%
Foreign aid		2%
Defense	13%	5%
Building of inventories and war stock-piling	6%	2%

These figures for Russia come from *The* (London) *Economist*, Britain's influential economic journal.

These figures are estimates based on information from behind the Iron Curtain, and so cannot be checked directly. But they fit with what is known of Russian development.

The table shows that Russia is straining every resource to build up its industrial strength. When Russia's effort is measured in *dollars*, and compared to ours, the figures show:

Where we spent $20 to $21 billion for new industrial plants and equipment last year, the Russians spent $12 to $14 billion.

But while we used about $9 billion of this to *replace* old equipment, the Russians spent no more than $2 billion for replacing old equipment. The Russians had much less worn-out and obsolete equipment to replace. They could concentrate their efforts on expanding their industries and buying new equipment.

So—we used only $11 to $12 billion to *expand* our industries.

And the Russians used almost as much to expand theirs—$10 to $12 billion.

Russia is gaining industrial strength as fast as we are—and may soon be gaining faster. The more she gains and the faster she gains on us, the greater is the danger of war.

American industry is pushing modernization and expansion hard. It is doing an heroic job. McGraw-Hill's recent survey* shows that *industry* already has in hand plans to build plants and buy equipment in the next five years adding up to $55 billion. Industry plans that investment *—and much more—if it can get the money.*

On those plans of *industry* depend *our* national security.

If these plans of ours are cut back, the Russians will be years closer to their goal of industrial equality—the strength that they need to wage aggressive war successfully.

But more and more our industry's plans are being menaced by socialist policies in Washington. The President continues to urge a further increase in the tax on corporate profits, even though federal taxes alone now take 38 cents of every dollar of profit. He wants $3 billion more in taxes on corporate profits now, plus added personal taxes.

Last year corporations spent almost two-thirds of their profits—about $13 billion—for new plant and equipment. This year corporation profits will be lower than last year's $21 billion, perhaps by 20 per cent. Subtract a fifth or more from last year's profits. Then adopt the President's proposal and take $3 billion more in corporate taxes and you raise havoc with planned expenditures for new plant and equipment.

Approval by Congress of the President's tax program would cut industry's program of plant and equipment development by a third or more. That means a major blow to our prosperity as well as our national security. For as capital investment goes, so goes general prosperity.

Further serious damage would be done by Congressional approval of the President's industry-control bill. The so-called Stability Act of 1949 (the Spence Bill) would severely check industrial progress. That bill would put the federal government in the business of providing the added industrial capacity which the tax program would prevent private industry from doing for itself. It would be hard to conceive a better and surer way to dry up private investment in new plant and equipment. For every dollar of government investment will scare away many times more dollars of private investment. People will not want to risk their money in businesses competing with the U. S. Treasury. At the same time it will attack private investment in another way. It means that government would spend your income for you instead of allowing you to spend or invest for yourself. That is the high and quick road to socialism.

American industry needs right now great courage and incentives if it is to carry out its tremendous building program. It needs also a release from the program of a socialist administration in Washington with its systematic discouragement of enterprise and risk taking.

Above all, industry needs assurance by the actions of the 81st Congress itself that there is a future in this country for a system of dynamic capitalism, functioning in a free society. By acting now to strengthen the American people's faith in their industrial system, by providing needed incentives for management and investors, by protecting industry's capacity to buy new equipment, the 81st Congress can sustain American industrial progress and keep us united and strong.

But if we kill freedom of industrial planning and action by unneeded taxes and government controls we put ourselves—and our friends all over the world—in dire peril.

Nothing would please the Communists more.

James H. McGraw, Jr.

President, McGraw-Hill Publishing Company, Inc.

*A complete report on our national survey may be obtained by writing McGraw-Hill Publishing Co., 330 West 42nd St., New York 18, N. Y. This is one of a special series of editorials on industry's needs for new plants and equipment.

McGRAW-HILL

330 WEST 42ND STREET NEW YORK 18, NEW YORK

HEADQUARTERS FOR BUSINESS INFORMATION

McGRAW-HILL PUBLISHING COMPANY, INC.

American Machinist • Aviation Week • Bus Transportation • Business Week • Coal Age • Chemical Engineering • Construction Methods • Electrical Construction & Maintenance • Electrical Merchandising Electrical West • Electrical Wholesaling • Electrical World • Electronics • Engineering & Mining Journal Engineering News-Record • Factory Management & Maintenance • Food Industries • Industrial Distribution • Nucleonics • Operating Engineer • Power • Product Engineering • Science Illustrated • Textile World • The Welding Engineer

The Mining Catalogs • Food Industries Catalogs • Textile Catalogs • Electrical Catalogs (E-B-R) Keystone Coal Buyers' Manual • Welding Encyclopedia

McGRAW-HILL INTERNATIONAL CORPORATION

Business and Technical Magazines for Overseas Circulation: McGraw-Hill Digest • The American Automobile (Overseas Edition) • El Automóvil Americano • Pharmacy International • El Farmacéutico Ingeniería Internacional Industria • Ingeniería Internacional Construcción • The Machinist (London) Annual Buyers Guides for Automotive Products, Industrial Machinery and Construction Equipment McGraw-Hill American Letter

McGRAW-HILL BOOK COMPANY

Leading new Business, Industrial and Technical Books: *Archer E. Knowlton*—Standard Handbook for Electrical Engineers, 8th Ed. • *Walter E. Burton*—Engineering with Rubber • *R. T. Livingston*—The Engineering of Organization and Management • *William H. Kniffin*—How to Use Your Bank, 2nd Ed. • *Charles B. Roth*—Professional Salesmanship • *Corwin D. Edwards*—Maintaining Competition: Requisites of a Governmental Policy.

Important new Whittlesey House Books: *Frank S. Stuart*—City of the Bees • *Kay Boyle*—His Human Majesty • *P. M. S. Blackett*—Fear, War, and the Bomb • *E. Laurence Palmer*—Fieldbook of Natural History • *Stanislaw Mikolajczyk*—The Rape of Poland • *Fulton J. Sheen*—Peace of Soul.

The Gregg Publishing Company—Business Education Division of McGraw-Hill: Text and Reference Books on Shorthand, Typewriting, Bookkeeping and other Commercial Subjects.

SECTION B | LOCAL NEWS
Classified Advertising

The Washington Post

MONDAY, MAY 2, 1949

Today On WTOP AM and FM
8:00 P. M.—A man finds his fiancee has a deadly double on INNER SANCTUM.
9:00 P. M.—John Lund and Wanda Hendrix in "Miss Tatlock's Millions."

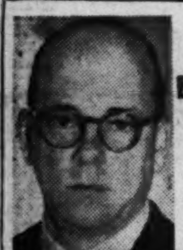

The Federal Diary by Jerry Kluttz

Air Force Would Add About 6000 Civilians If Budget Goes Through

AIR FORCE would have a staff of 167,500 civilians if the Senate goes along on its House-approved budget. This would be an increase of about 6000 over what it has now. Between 400 and 500 of the new employes would be at headquarters here. The House allowed the department 700 fewer employes than it requested.

STORY: An American was negotiating with Greek employes who demanded higher wages from the United States mission in their country. He asked an employe spokesman to justify the increase. The American was jolted when the Greek leader explained:

"If we worked for our own government we'd receive approximately the same wage as we get from the Americans. But besides that, the graft we'd receive would substantially increase our incomes. We can't accept graft and work for the Americans. So, it's only fair for the Americans to raise our salaries to make up for the graft we'd get if we worked for the Greek government."

And that was told to me as a true story.

RULE OF THREE: The Civil Service Commission is ready to abandon it altogether in the filling of top-grade scientific, technical, professional and administrative jobs. In a report to the White House, it has suggested far greater leeway be given agency heads in the selection of people for those posts. Under the present practice, agency heads are restricted to the top three eligibles.

However, there's a question whether such a change must be approved first by the Congress, or if it could be made effective by the presidential order. The rule of three is referred to in the Veterans' Preference Act.

INTERNS: Civil Service Commission is planning to launch a new program for bright young men and women—if it can finance the project. Eligible registers are being set up for the junior management assistant test.

Under the plan, agencies will be asked to nominate one or more of the eligibles they will hire for the intern program. The interns will be given special courses and training in every phase of Government management.

STATUS ORDER: What has happened to it—the executive order that would have made it easier for war service and temporary employes appointed prior to March 15, 1942, to get regular status? This is the answer:

It has been slowed down by opposition from veteran groups. But the order has been drafted and it's being reviewed again by the Civil Service Commission and the Justice Department. The commission objected to the order being made effective before July 1.

The covering-in order will be issued—but perhaps not before July 1. It can be easily justified on grounds of both economy and justice.

G-GIRLS: Uncle Sam has indicated a willingness to keep its big Government Girl dormitories open—if the tenants will pay a substantially higher rent. The average rent is now $24.50 a month. The proposed increase of $9.50 a month would raise it to $34.

Senator Humphrey (D., Minn.), the leader of the Capitol Hill battle to keep the dormitories open, was given the above information by John T. Egan, commissioner of Public Housing. Egan ordered the housing units closed by September 30 for these two reasons: (1) they are losing money, and (2) he believes private housing here is available for the 4000 girls.

The dormitories are at Arlington Farms and Langston. The Langston project is the "weak sister." There's ample reason to believe that no real attempt would be made to close Arlington Farms if the Langston project was near the break-even point.

This is the vital statistics on the projects: Arlington Farms is 94 per cent occupied, and it has 3660 rooms. Langston which has only 453 rooms, is 68 per cent occupied. The Farms has had a deficit of $310,000 up to June 30, 1948, plus an anticipated deficit of $210,000 for this fiscal year. The smaller Langston project has had a total deficit of $465,000, plus an anticipated deficit of $167,000 for this year.

Egan told Humphrey that the project could be put in the black by an average rental of $31.67. However, he anticipates any such increase would cause a 10 per cent drop in the occupancy rate and that a $34 rent would be needed to support the dorms. Besides the rent boost, services also would be curtailed if the units are kept open.

SILVERSMITHS SINCE 1873
Mother will treasure no Gift like this stunning Plated Silver
GRAVY BOAT & TRAY

Exquisite pattern, gadroon mounts, enhanced by quadruple silver plating.
Regular price $15.00
Special Sale Price $10.00 Inc. Tax
Phone ME. 1134
D. L. BROMWELL
710 12th St. NW., Just Above G
Making Homes Brighter Since 1873

Rains Delay Coronation of Queen . . .

The Washington Post

SHELTERED—The May Queen and her ladies-in-waiting pose under a protecting parasol at Palisades Playground. The scheduled coronation of the Queen, Miss Ann Amouri, 14, of 3534 Quebec st. nw. (pictured in center) was postponed until next Sunday because of showers yesterday. The ladies-in-waiting are left, Miss Dorothy Folk, 14, of 5357 Sherrier pl. nw., and right, Miss Helen Miller, 17, of 6008 34th pl. nw. The 12 playgrounds of Region A of the D. C. Recreation Department had scheduled the annual May day festival at the playground at Dana and Sherrier pl. nw. yesterday but were unable to crown the queen

May Queen at Church of Nativity . . .

The Washington Post

CEREMONY—Miss Jean Richitt, 529 Roxboro pl. nw., Queen of the May, prepares to enter the Church of the Nativity at 13th and Peabody sts. nw., while train bearers Joyce Simmons and Mary Ellen O'Connor, follow her. Behind them are pictured Father Walter J. Norris, Msgr. John J. Russell and Father Thomas J. Grodavent. The event was the annual May procession at the church. The sermon was preached by Msgr. Russell

Benning Line Changeover Delays Some

The first day of the changeover from trolley to bus on the Rosslyn-Benning line yesterday proved confusing to a number of Washington riders.

Many of them waited at former streetcar stops on New York ave. between 5th and 15th sts. nw., for the accustomed cars despite the fact that, according to the Capital Transit Co., hoods had been erected over trolley stop signs with the information that buses were in operation on I st.

E. C. Giddings, CTC vice president, said two cruisers traveled up and down the street to inform riders about the switch.

Eastbound buses leave Lafayette Square while westbound buses leave Capital View.

Route 80, North Capitol st. car line, has been rerouted to serve the area west of 15th st. and New York ave. nw. to Rosslyn, with short-route service to Washington Circle.

The bus routes replacing the Benning car line are known as U2-4-6-8 and 11-2-3.

Sales Chief to Speak

Allan G. Rude, vice president in charge of sales of the Universal CIT Credit Corp. of New York City, will address the regular monthly meeting of the Washington Automotive Trade Association at 7 o'clock tonight in the Hotel 2400.

In Riverdale

50 Rabbits Destroyed By Dog Pack

A pack of stray dogs early yesterday destroyed 50 rabbits belonging to Gilbert H. Blaine of Riverdale, Md., after clawing open the door of one of his rabbit buildings at 3d st. and Auburn ave.

The dogs were believed by Blaine to be one of the marauding packs which last week killed several sheep belonging to a neighbor and have committed other depredations in the county.

Blaine said a neighbor saw the dogs leaving the rabbit building, one of three that housed a total of more than 100 rabbits.

Blaine, a commercial sales and service representative of the Hoover Vacuum Co., said he was to have supplied 40 of the 50 slaughtered rabbits to the University of Maryland today for research purposes.

He estimated the loss at $250. Police were investigating.

Carnival Starts Tonight

The Bethesda-Chevy Chase Chapter of the Izaak Walton League of America will hold a carnival each weekday evening tonight through May 14. Games of skill and amusements for children will comprise the carnival which will be held on a lot at Old Georgetown rd., Rockville Pike and Commerce le.

Chiefs Review Anacostia Air Group Today

Members of the Anacostia Naval and Marine Air Reserve Training Unit, 2000 strong, will stand inspection at 7:45 p. m. today in spection at 7:45 a. m. today in annual ceremonies at the Naval Air Station.

The 13 reserve squadrons comprising the group will be inspected by Rear Admiral R. F. Whitehead, USN, chief of Naval Air Reserve training, and Brig. Gen. C. F. Schilt, USMC, commander of the Marine Air Reserve.

Reviewing will take place in a hangar, with the public invited to attend.

In addition to talks by Admiral Whitehead and General Schilt, addresses are scheduled by Senator Theodore Francis Green (D., R. I.), Col. Waldron F. Leonard, representing the District Commissioners, and Capt. Frederick Funke, jr., commanding officer of the Air Reserve Unit and host at the inspection.

King Solomon Lodge Will Honor Founders

Founders' Day will be observed by King Solomon Lodge No. 31, F. A. A. M., at special ceremonies starting at 1 p. m., Wednesday, in Masonic Temple, 801 13th st. nw.

Among those to be honored is Martin L. Statler, veteran printer of The Washington Post, who was master of the lodge in 1911. The lodge was organized in 1905 and is the only daylight lodge in the District.

Barney Circle Plans Found Impractical

Cox to Tell Citizens Proposals to Relieve Congestion Wouldn't Justify the Expense

The bottleneck at Barney Circle still has District officials going around in circles.

On Tuesday at 2 p. m. Lieut. Col. L. E. Cox, Assistant Engineer Commissioner, will meet a delegation from the Southeast Council of Citizens Associations to inform them no immediate solution is available.

Officials of the Engineer's Department and Department of Highways have considered for the past month several proposals for easing the traffic congestion at the circle, situated on the west end of the Sousa Bridge. The number of such remedies has been growing since 1946, when Southeast residents began complaining about traffic tie-ups there.

None of the suggested solutions would provide sufficient relief to justify the construction expense, according to Colonel Cox. "We have done all we are justified in doing until we get another bridge," he declared.

Inexpensive methods of facilitating traffic are being steadily tried.

This week Highway Department officials are starting to cut back the curbs on the inside of the circle from 5 to 9 feet and several street drains will be relocated. This will allow three lanes of traffic. At present, the circle roadway is marked for three lanes, but the location of curbs has not permitted such movement.

About a month ago, the department cut back the curbs on the outside of the circle. This was preceded by traffic light timing changes and amendment of parking and traffic regulations.

Early in March, representatives of 14 citizens' associations of the area delivered to the District Building petitions signed by 1100 residents declaring present traffic conditions at the circle are intolerable.

As a result officials have been considering four plans in particular and have turned in a negative report on each. They are:

1. Construction of a loop under the Sousa bridge for handling 17th st. se. traffic.
2. Relocation of the bus-streetcar terminal a block north on Pennsylvania ave. se.
3. Removal of the terminal from Pennsylvania ave. se. to a purchased site a block away from the circle.
4. Reduction of the present streetcar route and erection of a terminal at 8th st and Pennsylvania ave. se. on present park land.

Proceedings Started to Buy Gonzaga Field

Condemnation proceedings have been authorized by the District Commissioners to purchase the Gonzaga High School athletic field at 34th st. and Benning rd. ne. as a site for the River Terrace Elementary School.

The city heads, spurred by complaints from the River Terrace Citizens Association and the Federation of Citizens Associations, quietly authorized the corporation counsel's office on March 24 to condemn the tract. Their action culminates more than a year of unsuccessful negotiation for the land.

Funds for purchase of the land, now owned by the high school, were authorized in the 1948 fiscal budget as part of a $450,000 total for acquisition of school sites.

Since then the District Real Estate Committee, headed by Surveyor Francis Healy, has tried to buy the land, but Gonzaga officials have contended the field is essential for athletic activities and no similar one is available.

At present, students are carried by bus from the school building at 27 I st. nw. to the Northeast tract. For this reason, District officials proposed several other sites within a similar traveling distance, but these were deemed unsuitable because of necessary grading and other reasons.

Robert F. Tibbetts, president of the River Terrace Citizens Association, said a survey of the area indicated there will be 600 children of elementary school age in the area by 1950.

On 50 Years as Editor

Dr. Grosvenor to Be Honored By National Geographic Unit

By V. R. Montanari
Post Reporter

Dr. Gilbert Grosvenor, who built up the National Geographic Magazine from a struggling technical publication with 900 subscribers to a circulation close to two million, will be honored May 19 for his 50 years of editorship.

GILBERT GROSVENOR, *. . . award on anniversary*

The National Geographic Society's board of trustees, having voted to establish a new "Gilbert Grosvenor Gold Medal," will make the first award to Dr. Grosvenor himself. He is president of the society as well as editor-in-chief of the magazine.

Annual awards will be made thereafter to those who have given "outstanding service in the cause of geography."

The medal, which will be presented at a ceremony at Constitution Hall before an expected audience of 4000, is the latest of many honors received by Dr. Grosvenor for his 50 years' devotion to the "increase and diffusion of geographic knowledge"—the stated purpose of the society.

Dr. Grosvenor is also used to having things named after him. A glacier in Peru, a blind Peruvian fish, a Greenland seashell, an Alaskan island and lake, an Antarctic trail and mountain range, a Chinese mountain and plant—all have been named by explorers for the slender, spectacled geographer with gray hair and mustache.

Much closer to home is another geographical namesake, for Dr. Grosvenor lives at 600 Grosvenor la., Bethesda, Md. He also has a winter home in Miami and a summer home in Nova Scotia.

Though he came from an old Massachusetts family of Salem witchcraft trial victims, and scholars, Dr. Grosvenor was born and brought up in Turkey, where his father was teaching at an American college.

When his father returned to teach at Amherst College, Gilbert Grosvenor and his twin brother Edwin became students there. In his first three years, Gilbert took three prizes for writing, one for mathematics, and divided the first and second Latin honors with Edwin. He now says he cannot translate even the Latin motto on his family coat of arms.

After holding a teacher's job in New Jersey, Dr. Grosvenor—who then had but one of the eight degrees he now holds—joined the Geographic Society as assistant editor of the magazine, a post offered by Alexander Graham Bell, then president. Shortly afterward, Dr. Grosvenor married Dr. Bell's daughter, Elsie May Bell.

All the magazine's profits go toward the pursuit of geographic knowledge, which Dr. Grosvenor interprets in the broadest sense. He claims, for instance, that the magazine has published more about aviation than any other periodical of general circulation.

Dr. Grosvenor's personal habits are reflected in his refusal to accept advertising for wine, liquor and cigarettes. He also bans patent medicines, real estate and stocks and bonds, citing the wide use of the Geographic in schools as his reason.

"The Chief," as his subordinates call him with great respect, has five daughters, all married, and a son, Melville Bell Grosvenor, who is assistant editor. Dr. Grosvenor gives his wife credit for much manuscript and proof reading during his long tenure.

Parents Fight

Altercation Alters Bliss Of Altar Trip

How not to start a life of wedded bliss was aptly demonstrated at a wedding reception last night when the bride's mother and stepfather engaged in a free-for-all which ended with the stepfather in jail.

According to police, Kermit H. Sherman, of 1512 19th st. se., struck his wife, Alma, with his fist and threatened her with a knife, during a wedding reception for her daughter at their home. Cause of the sudden hostilities could not be determined.

When Pvt. Bernard Best of the Eleventh Precinct arrived at the home, Sherman was in an upstairs bedroom daring anyone to come in. Best accepted his invitation and arrested him in his room. A kitchen paring knife was found under a bedroom chair.

Sherman was held at the Eleventh Precinct Station on a charge of assault with a deadly weapon.

Earl Catterton, a cousin of the bridegroom and best man, said the argument climaxed a long reception after the marriage of Earl Catterton of 1502 D st. se. and Mrs. Sherman's daughter Kay. The ceremony was performed at the St. Timothy's Episcopal Church, 3601 Alabama ave. se., he said.

Dr. Thomas Mann To Make Address Today on Goethe

Dr. Thomas Mann, novelist and winner of a Nobel prize in literature, will speak on "Goethe and Democracy" at 6:30 p. m. today in Coolidge Auditorium of the Library of Congress, opening the library's observance of the bicentennial of Goethe's birth.

In connection with Dr. Mann's talk, a selection of manuscripts, books, portraits and pieces of music relating to Goethe's "Faust," as well as Mann's manuscript of his own "Faust," will be on exhibit today only.

The library's main exhibition in connection with the Goethe bicentennial will open July 1.

Alexandria Democrats Meet Tonight

Campaign strategy to insure election of the seven Democratic candidates in the Alexandria city council election June 14 will be mapped tonight at a rally of city Democrats.

Purpose of the meeting, called by the city Democratic Committee, will be to appoint campaign committees in the nine voting precincts and to stress the importance of getting out the vote.

Local elections in Alexandria are usually determined by the Democratic primary with the result that most voters stay home on the day of the general election. This year, however, Republicans have put two candidates in the race. There are also three Independent candidates.

"The committee is not too concerned about the affirmative strength of the Republicans at present," said a spokesman, "but it is concerned about the apparent lack of interest of our Democratic voters when it comes to general elections."

The meeting will be held at the George Mason Hotel at 8 p. m.

Candidates for the seven city council seats are:

Democrats—Franklin P. Backus, Leroy S. Bendheim, Marshall J. Beverley, Roy C. Bragg, James M. Duncan, jr., R. Samuel Luckett and Albert A. Smoot.

Republicans—Nathan J. Paulson and Clyde J. Verkerke.

Independents—M. Edward Barrett, F. Clinton Knight and L. B. Mayer.

Dark Room 'Beer' Was Bichloride

A 32-year-old Naval Gun Factory employe became convinced yesterday his two hobbies, photography and beer drinking, don't mix.

Police reported that Walter Warner, who lives at 1339 Downing st. ne., was in his basement darkroom developing pictures. Thirstily he reached for his glass of beer on the darkroom bench and picked up, instead, a glass of bichloride of mercury.

Last reports said he was painfully recovering from burns at Gallinger Hospital.

Elections Set In 15 Towns Of Nearby Maryland

Mayors to Be Chosen In Mt. Rainier, Riverdale, Cheverly And College Park

Municipal elections will be held today in 11 Prince Georges and four Montgomery County towns and cities.

Mayoralty contests are scheduled in Mount Rainier, Riverdale, Cheverly, College Park and Edmonston.

In Blandensburg, North Brentwood and Fairmount Heights the incumbent mayors are unopposed.

Council contests are slated in Hyattsville, District Heights, Cottage City, Drummond, Somerset, Garrett Park and Laytonsville.

Details of the more important elections follow:

Mount Rainier

Floyd B. Mathias, mayor of Mount Rainier for the past eight years, is opposed by Herbert W. Reichelt, an attorney, in a race which has resorted to sound truck advertising and all the usual attributes of a heated contest.

Councilman Robert G. Mersen of the Third Ward is unopposed for re-election but opposition has developed in the three other council races.

Fred J. Richardson, incumbent, is opposed by H. Carlyle de Lozier for councilmen from the First Ward. Incumbent Warren W. James is opposed by Charles W. Schellinger in the Second Ward; and Incumbent Charles Xander, in the Fourth Ward, is opposed by Gurney F. Thompson.

Riverdale

Mayor Harry A. L. Barker faces stiff opposition from Frederick W. Waigand, sr., in the Riverdale mayoralty race. Waigand now is councilman from the First Ward. Councilman Harry C. Shewers, Third Ward, has announced he is retiring and Robert G. Fuerst is unopposed for the post. Councilmen Hansen D. Powers, Fifth Ward, and Stafford M. Howard, Sixth Ward, also are unopposed.

College Park

Mayor William A. Duvall faces opposition from William J. Millar, real estate dealer and lawyer. Three candidates are contesting for two councilman-at-large posts, Herbert W. Wells, Emanuel F. Zalesak, both incumbents, and G. Stuart Parker, new councilman from the Fifth Ward. Joseph C. Cherry and H. Lee Mehle are candidates to succeed Dr. John W. McKay, retiring Fourth Ward councilman. Other candidates are unopposed.

Cheverly

Cheverly voters will decide between the incumbent, Dr. Edward A. Salloom, and Lawrence A. Yates for mayor. In the Third Ward, Wilbur Johnson, Nelson Tayman and Russell Walker are seeking the council post. Councilman J. C. Stanier is unopposed for reelection in the Second Ward.

Edmonston

Mayor Harold R. Manning, who has held that post for the last 10 years, is opposed for reelection by Charles W. Shaw. Mrs. Maude Powell, incumbent, and Mrs. Eva J. Lilly are candidates for treasurer.

Hyattsville

Nine candidates are seeking four council seats and a referendum will be held on a $100,000 bond issue for a second firehouse and fire equipment to protect West Hyattsville.

District Heights

The seats on the Board of Commissioners and two referenda are at stake. At least five candidates are seeking the two seats. A 10 cent tax rate increase for street lights and authority for a bond issue to provide storm water drainage also are to be voted on.

Seen Only Twice Before

W. Va. Bird Questers to Seek Rare Warbler

Some kind of bird history is in the making out in the West Virginia panhandle which may be as ornithologically great as the recent discovery of the curlew's nest—remember?

The discovery of the curlew's nest in Alaska last June, it may be recalled, was heralded by people who do that sort of work as—well—sensational. So now, an announcement of another ambitious bird quest must be herewith recorded.

It seems that between 75 and 100 bird questers, operating out of Wheeling, W. Va., are making intensive preparations to flush out a Sutton's Warbler, a 5½-inch introvert which has shown itself only twice before to human eyes.

Charles L. Conrad of the Brooks Bird Club in Wheeling, will lead the safari. With him will be Karl L. Haller of Wheeling and J. L. Poland of Martinsburg, W. Va., the first men ever to lay eyes on Sutton's Warbler. They captured a male and female of the breed 11 years ago in Jefferson and Berkeley County.

The birds are now preserved and perched for posterity at the University of Michigan.

For a very prosaic and unscientific reason, Malcolm Davis, bird specialist at the Washington Zoo, said yesterday he didn't think the sight of more Sutton's Warblers would upset the bird world quite as much as the finding of the curlew's nest.

"Sutton's Warbler is easier to get to," he said. "But anything that will increase the literature of ornithology is important," he added a bit more scientifically.

Davis, however, seemed to know as much about the species as anyone would want to. He calls it the Dendroica Potomac. It has a bright yellow throat, he says, with blue-gray upper parts and a greenish back patch.

It sings a rapid, buzzy trill ascending the scale, then dropping to a lower pitch. The scale is repeated twice in rapid succession without a break.

Another thing Davis knows which the eager bird hunters in West Virginia may not be aware of is further collecting of the species is forbidden.

Superior Quality Venetian Blinds
a permanent part of your home!
Factory-to-You!
PHONE FOR ESTIMATE
Ask about the smart, new decorator colors
THE SHADE SHOP
830 13th St. N.W.
RE. 6262

Area News in Brief

3 Trade Units Get Awards for Merit

Three national trade associations, with their main offices here, have received awards for outstanding trade association achievement from the American Trade Association executives.

The awards, presented to representatives of the associations, were made during the fourteenth annual meeting of the association.

H. B. McCoy, director, Office of Domestic Commerce, made the presentations on behalf of Charles Sawyer, Secretary of Commerce.

The grand award prize was given to Stanley E. McCallister, in charge of the Mason Training Promotion, Structural Clay Products Institute; an award of merit went to John J. Reinecke, executive secretary, Wood Office Furniture Institute, and a grand award for small national associations went to C. Austin Sutherland, secretary, National Tank Truck Carriers, Inc.

Man Hurts Head in Fall

Orland Tisman, 58, of 29 17th st. se., was in serious condition with head injuries at Casualty Hospital yesterday. He fell down Saturday night while visiting a patient at the hospital, striking his head against the floor.

Man Robbed of $185

Charles Henry Dabney, 30, of 218 63d st. ne., told police yesterday that he was jumped by eight men and robbed of $185 in cash Saturday night while walking in the 1300 block of Riggs st. nw. He was treated at Freedmen's Hospital for a cut to the mouth and released.

Man Shot in Chest

Joseph E. Slaughter, 44, of 1248 Howison pl. sw., was shot in the chest during an argument on the sidewalk at Half and M sts. se. about 2:30 a. m. yesterday.

GU Student, Girl

Baby Left At Convent, 2 Are Held

A Georgetown University student and a woman, who both gave the same New York address, were held in $500 bail in Baltimore after a hearing yesterday on charges that they abandoned an infant girl on a convent doorstep.

The couple was identified by police as George J. Kelly, 19, and Miss Ardath Cuff, 22, of 1072 Lexington ave., New York. Police said Kelly is a Georgetown student.

Georgetown University records list a George J. Kelly of the Lexington ave. address as a student in the Foreign Service School. His Washington address was given as 1923 N st. nw. when he registered in February.

The baby, about a week old, was found April 1 on the doorstep of the SS. Philip and James Convent here. She was wrapped in a blanket to which was attached a note saying: "Please deliver the baby to St. Vincent's Home (an orphanage). God bless you."

Detective Capt. Henry J. Kriss said the infant was traced to Columbia Hospital here through footprints and a bracelet inscribed "A. Kelly."

Area War Dead Honored...

The Washington Post

IN MEMORY—Flags of the American Legion flank the memorial to area war dead as the Legion joined other organizations in May Day ceremonies yesterday. Here little Julie Robins, of 2200 40th st. nw., and Suzanne Reiter, 7, of 2236 40th st. nw., place wreaths of poppies on a cross in front of the memorial in West Potomac Park

Edward H. Cashion Dies at 49; Attorney and Official of SEC

Edward H. Cashion, 49, director of the division of trading and exchanges of the Securities and Exchange Commission, died yesterday in Georgetown University Hospital.

Mr. Cashion served the SEC from 1942 to 1948 as counsel in the division of corporate finance.

Born in Chicago, he received a bachelor's degree from Union College, New York, and a law degree from Northwestern University.

After practicing law in Chicago for a number of years after his graduation from Northwestern Law School, Mr. Cashion entered Government service as an attorney with the National Recovery Administration in 1933.

During the First World War, he served overseas with the Army Medical Corps.

Surviving are three sisters, Mrs. Michael Hoben of Washington, Mrs. George L. Plant of New York and Mrs. Richard Murphy of Albany.

A wake will be held today at 8 p. m. in the S. H. Hines funeral home, 14th and Harvard sts. nw.

Burial will be in Albany on Wednesday.

G. J. Zolnay, Sculptor, Dead at 85

George Julian Zolnay, 85, sculptor and founder of the Washington Arts Club, died of pneumonia yesterday in his home in New York City.

After achieving fame in music and sculpture in his native Hungary, Mr. Zolnay came to the United States as art commissioner of the Chicago World's Fair in 1893.

After executing commissions in many Southern cities and at the St. Louis World's Fair of 1903, he came to Washington. He designed, among other works, the statue of Sequoia in Statuary Hall at the Capitol.

After founding the Washington Arts Club, he was its president for many years. He was also a member here of the National Press Club and the Cosmos Club.

He is survived by his wife, the former Abigail Rowan Gillim of Owensboro, Ky., and two daughters, Mrs. John Hone Auerbach of New York City and Mrs. Horace Benjamin Smith of Washington. Funeral services will be held at noon Tuesday in New York City.

East, West Worlds Held Drawing Closer

The Eastern and Western worlds are drawing together "at an unprecedented rate," r. Imdad Husian, cultural and educational attache of the Pakistan Embassy told the International Crossroads Forum at the Central Y. M. C. A. yesterday.

"You have advanced further in material ways. We have advanced further in spiritual ways. But each has much to learn from the other, and great progress comes the more we cooperate," he said.

In Memoriam

A booklet of 101 "In Memoriam" tributes suitable for publication is now available without charge. Remembrances for all members of the family and for friends are included. The booklet may be obtained at the front counter in the Post building, by telephoning your request, or by writing to the Washington Post Classified Advertising Department, Washington 4, D. C.

Middleton Rites Today At Arlington

Capt. Ellis S. Middleton, II, Washington-born fighter pilot whose remains were tracked down by his father and the Army 3½ years after he was reported missing, will be reburied in Arlington Cemetery at 11 a. m. today.

Middleton

While flying bomber cover in the famed 353d Fighter Group, Captain Middleton went down near Arnheim, Holland, in September, 1944. Through leads developed when his father distributed 30,000 circulars, a German forester led an Army searching team to a wrecked Thunderbolt in the Materborn forest in March, 1948.

Keys Identify Clew

A grave nearby was marked "Unknown Germar Soldier." Serial numbers from the guns of the wrecked fighter tallied with those assigned to Captain Middleton's plane. Keys in the grave were found by his father, Ellis Middleton, a patent lawyer of Stamford, Conn., to belong to a car the 24-year-old flier once owned.

Positive identification was thus established and the remains were removed temporarily to a military cemetery in Belgium.

Captain Middleton attended the Bancroft School here and the University of Virginia, taking a degree in chemistry there in 1940. He attended the Virginia Law School and after passing his bar exam in 1941 enlisted in the Air Corps.

Many Decorations

After a tour of instructor duty, Captain Middleton went overseas as a fighter pilot in April, 1944. He was awarded the Air Medal six times, the Distinguished Flying Cross and the Distinguished Unit Citation.

He is survived by his parents, who live in Stamford; his wife, Mrs. Garrett Patterson, a daughter of Eleanor Hart Middleton, and his grandparents, Mr. and Mrs. Harry Blake, all of whom live in Fairfax, Va.

Funeral Rites Set Today For G. T. Bowman

Funeral services for George T. Bowman, 61, Federal employe for many years and president of the Forest Hills Citizens' Association, who died Thursday, will be held at 10 a. m. today at his home, 4630 30th st. nw. Burial will be in Rock Creek Cemetery.

Mr. Bowman was taken ill last Wednesday and admitted to Casualty Hospital. He died there at 8:30 p. m. Thursday.

A native Washingtonian, he was educated at Friends School, St. John's College, and Gonzaga College. He had been employed by the Federal Government for 31 years and was in charge of operating and maintenance personnel at the Federal Trade Commission building.

President of the Forest Hills Citizens' Association at the time of his death, Mr. Bowman also belonged to the Mid-City Citizens' Association. He was a member of Blessed Sacrament Church.

Besides his wife, Mrs. Maude Wade Bowman, of the 30th st. address, he is survived by two sons, J. Newton ad G. Wade Bowman, and four grandchildren.

Austin J. Snavely

Funeral services for Austin Jones Snavely, 45, former Washingtonian who died in New oYrk Saturday, will be held Tuesday afternoon in the M. J. McLaughlin Funeral Home, Kingston, Pa. Burial will also be in that city.

A graduate of Eastern High School and Georgetown Foreign Service School, Mr. Snavely was employed by the Bank of Commerce and Savings here before he moved to New York in 1929. He was a member of Masonic Naval Lodge No. 4 here.

He is survived by his wife, Mrs. Regina Byrne Snavely, and his twin children, Joseph and Eleanor Snavely, all of New York, and his father, Albert B. Snavely, 211 10th st. ne.

Harrison School Cornerstone Laid

The cornerstone of the Hannan Harrison School of Industrial Arts, 4468 MacArthur blvd., was laid yesterday at 4 p. m

Dr. Seth R. Brooks, pastor of the Universalist Church, offered the prayer of consecration. Mrs. Howard G. Nichols, president of the YWCA, the organization which is to administer the school, presided.

The school, endowed by the late Julius Garfinckel, is named in memory of his mother.

James Moss, Electrical Engineer, Dies

James W. S. Moss, 62, civilian electrical engineer for the Navy Department, died unexpected last Friday, after collapsing at the Bonat Restaurant, 1022 Vermont ave. nw.

Mr. Moss, whose home was at 905 Prince st., Alexandria, had lived in the Washington area since 1941.

Born in New York City, he was reared in Glen Ridge, N. J., was graduated from Stevens Institute of Technology, worked for the Edison Co., and then for the Safety Car & Lighting Co. in New Haven, Conn.

In the early 1930s, Mr. Moss went to work for the F. H. Lawson Co. in Cincinnati, Ohio. He came to Washington eight years ago as an Army engineer, stationed in the Pentagon. He switched to the Navy about a year ago.

Mr. Moss, a Mason, leaves his wife, the former Miss Betty Faulkner, whom he married in 1940, and two children. A sister, Mrs. Richard Jack, New Haven, Conn., and a brother, Douglas Moss, Long Beach, Calif., also survive.

Funeral services will be held at the family residence at 2 p. m. Tuesday, followed by cremation.

Sullivan Rites Scheduled For Today

Funeral services for Joseph Sullivan, 59, Army Department employe, who died Thursday after a long illness, will be held at 9:15 a. m. today at his home, 3734 Appleton st. nw.

Requiem mass will be said at 10 a. m. at St. Anthony's Catholic Church, 12th and Monroe sts. ne. Burial will be in Mount Olivet Cemetery.

Mr. Sullivan, a native of Dover, N. H., died at his home Thursday afternoon. He had been confined to his residence for about a year with a heart condition.

He was to have returned to his work today at the Adjutant General's Office, where he had been employed 31 years. He had lived in Washington since 1917. A son, Lieut. Joseph A. Sullivan, was killed in action in China while serving as a fighter pilot during the late war.

Mr. Sullivan is survived by his wife, Mrs. Emma R. Sullivan, and a son, John A. Sullivan, of the Appleton st. address.

Mrs. Elzer M. Owry

Mrs. Elzer M. Owry, 69, wife of a retired auditor in the General Accounting Office, died Saturday at the Homeopathic Hospital. She had been ill for several months with a heart condition.

Mrs. Owry, the former Susie Kunsman, lived at 1521 Foxhall rd. nw. She was a native of Shakopee, Minn., and moved to Washington in 1902 with her parents.

Her marriage took place just 25 years ago today.

She was a mmeber of the Central Presbyterian Church, the McKinley Circle Ladies Auxiliary of the Grand Army of the Republic, and the Ellen Spencer Mussey Camp of the Daughters of Union Veterans.

Besides her husband she leaves two sisters, Miss Mary Kunsman of 1900 19th st. nw. and Mrs. James R. Anderson of Hopkins, Minn.

Funeral services will be held at the Hines funeral home 2901 14th st. nw. at noon Tuesday with burial in Arlington National Cemetery.

Correction

Through an error, The Washington Post said yesterday morning that the Prince Georges County slot machine referendum bill had been signed by Gov. W. Preston Lane. The bill is on the Governor's desk but has not been signed.

Delay in signing the bill has created a question on whether the referendum can be ordered. The bil lprovides that the County Commisisoners must provide for a referendum on whether or not slot machines are to be legalized within 30 days after enactment.

Legal authorities are at odds on wether "after enactment" means within 30 days after the time the bill was passed by the General Assembly or after the bill is signed by the Governor.

A ruling from Attorney General Hall Hammond of Maryland is to be sought by Waldo Burnside, counsel to the County Commissioners. Meanwhile the actual time of the referendum cannot be fixed until after the Governor signs the bill.

LOUIS ABRAHAMS
Established 1895
LOANS ON JEWELRY
3225 Rhode Island Ave. N.E.
WARFIELD 3498

Charles L. Hoover

New York, May 1 (AP).—Charles L. Hoover, 76, former United States consul general in the Netherlands East Indies, Holland and China, died yesterday.

Hoover, who had been retired for about ten years, was born in Oskaloose, Iowa. He joined the diplomatic corps of the U. S. State Department in 1909.

Hoover served as consul in Madrid, Prague, Sao Paulo, Brazil and the Free City of Danzig. Later he was named consul general in Batavia, Netherlands East Indies, Amsterdam and Hongkong.

Deaths Reported

The following deaths were reported yesterday by the Bureau of Vital Statistics of the District Health Department:

Pamela Harvey, 87, Gordon Hotel.
Gertrude Martin, 79, 3411 Woodley st. nw.
Susie Owry, 69, 1531 Foxhall rd. nw.
John Mertz, 86, 520 Quincy st. nw.
Josephine Wolfe, 64, 1834 Harvard st. nw.
James Moss, 62, Alexandria, Va.
George T. Bowman, 61, 4630 30th st. nw.
Bertha Hall, 60, 3144 Penna. ave. se.
Rebecca Piver, 59, 1717 Capitol ave. ne.
Daniel Giovannoni, 53, Silver Spring, Md.
William Smith, 53, 3537 Illinois ave. nw.
Ray Brewer, 53, Oak Ridge, Tenn.
William Cline, 49, 618 23rd st. nw.
Infant Johnson, 3 hrs., 206 7th st. ne.
Infant Dye, 29 min., Mount Rainier.
Infant Farrah, 28, not given.
William Morton, 83, 1240 4th st. nw.
Jeanette Lee, 76, 805 44th st. ne.
William Beckwith, 75, 3273 Prospect ave. nw.

Call CUSTOM NOW for 2 to 3 WEEKS DELIVERY!

PHONE STERLING 3512
Our decorator will come to your home with samples to give you a free estimate.
Beautiful Decorator Custom made-to-order
SLIP COVERS
Custom gives you famous CORRELATED FABRICS and finest workmanship. Tailored, ruffled or boxpleated flounces. With zippers. Select from a huge variety of fabrics loomed by America's finest mills.
Sofa, Chair & 4 Cushions as low as $39 Up to $119
TAKE 12 MONTHS TO PAY
Custom Upholstering Co.
Barrister Bldg., 635 F St. at 7th St., N. W.
CALL CUSTOM FOR RE-UPHOLSTERING & RE-DESIGNING

DOES your DRESSING "know-how" BECOME A DISTRESSING—"not now?" because of—PSORIASIS

Are you often forced to say, "I know that this particular dress would do something for me but I can't wear it because of these ugly psoriasis lesions"? Are you deeply distressed because of this? Then why not do what many other women similarly situated have done? Try SIROIL. It may bring you the help you need. SIROIL tends to remove the crusts and scales of psoriasis which are external in character and located on the outer layer of the skin. If or when your psoriasis lesions recur, light applications of SIROIL will help keep them under control. Applied externally SIROIL does not stain clothing or bed linens, nor does it interfere in any way with your daily routine. Try it. Certainly it's worth a trial, particularly since it's offered to you on a two-weeks'-satisfaction-or-money-refunded basis.
SIROIL AT ALL DRUG STORES
SIROIL LABORATORIES INC. • DETROIT 26, MICHIGAN

The Second National Bank of Washington

"Another letter from your bank Mrs. Brown"
Mrs. Brown, and Mr. Brown, too, frequently correspond with us, because they bank-by-mail.
Here is how they do it. They enclose checks or money orders in self-addressed envelopes we provide, they enter the amounts on an attached deposit slip, they mail it in their nearest mailbox.
By return mail we send a receipt and new envelope.
Do as the Browns do and bank-by-mail any hour of day or night.
The Second National BANK OF WASHINGTON
"An Institution of Friendly Service"
1333 G STREET, N.W. REpublic 1700 509 SEVENTH ST., N.W.
ORGANIZED 1872 – RESOURCES OVER $30,000,000
MEMBER FEDERAL DEPOSIT INSURANCE CORPORATION – MEMBER FEDERAL RESERVE SYSTEM

Died

BOWMAN, GEORGE T. On Thursday, April 28, 1949, GEORGE T. BOWMAN, beloved husband of Maud A. Bowman, father of J. Newton and G. Wade Bowman, grandfather of Norman, Jerry, Barbara Jean and Albert Wade Bowman; uncle of Marie Sugrue and Patricia Bowman. Funeral from his late residence, 4630 30th st. nw., on Monday, May 2. Relatives and friends invited. Interment Rock Creek Cemetery.

BOWSER, MURILLO B. On Sunday, May 1, 1949, MURILLO B. BOWSER of 2800 Woodley rd. nw., beloved wife of the late Frederick L. Bowser and mother of Phyllis Ann Watson of Clifton, Kans. Remains resting at the Bethesda-Chevy Chase Funeral Home of Robert A. Pumphrey, Bethesda, Md. Notice of funeral later.

BRADLEY, PETER R. On Sunday, May 1, 1949, at Arlington County Hospital, PETER R. BRADLEY of Falls Church, Va., husband of Virginia V. Bradley. He is also survived by three daughters and four sons, one brother and three sisters. Remains resting at Pearson's Funeral Home where funeral services will be held on Monday, May 2, at 2 p. m. Interment Oakwood Cemetery, Falls Church, Va.

BREWER, RAY LENWOOD. On Saturday, April 30, 1949, RAY LENWOOD BREWER, husband of Hazel L. Brewer and brother of Mrs. Ella Hopkins, Mrs. Richard Carkner, M. A. and C. A. Brewer. Services at the Chambers Funeral Home, 1400 Chapin st. nw., on Tuesday, May 2, at 10 a. m. Interment Arlington National Cemetery.

BROOKE, EUGENE E. On Saturday, April 30, 1949, at his residence, 715 Kentucky ave. se., EUGENE E. BROOKE, the beloved husband of Mary A. Brooke (nee Lynch) and father of Bernard W. Brooke. Funeral from the James T. Ryan Funeral Home, 317 Pennsylvania ave. se., on Tuesday, May 3, at 8:30 a. m. Thence to St. Peter's Church where mass will be offered at 9 a. m. Relatives and friends invited. Interment Fort Lincoln Cemetery.

BAUM, PAULINE. On Saturday, April 30, 1949, at Georgetown University Hospital, PAULINE BAUM, beloved aunt of Mr. Wallace Luchs, Mr. Laurence J. Heller, Mrs. Harold Strauss and Mr. Paul L. Heller. Services at Gawler's Chapel, 1756 Pennsylvania ave. nw., on Tuesday, May 3, at 11 a. m. Interment Washington Hebrew Congregational Cemetery.

CARNEAL, LENA M. On Saturday, April 30, 1949, at Prince Georges Hospital, Cheverly, Md., LENA M. CARNEAL of 4009 35th st., Mount Rainier, Md., beloved wife of Virgil E. Carneal. She is also survived by three nieces, Mrs. Marie D. Houghland, Mrs. Ira Fuller, Mrs. Elfie Luckett and a nephew, Boyd C. Dickerson. Remains resting at Gasch's Funeral Home, Hyattsville, Md. Services at Mount Rainier Christian Church, Mount Rainier, Md., on Tuesday, May 3, at 2 p. m. Relatives and friends invited. Interment Fort Lincoln Cemetery.

CASHION, EDWARD H. On Sunday, May 1, 1949, at Georgetown Hospital, EDWARD H. CASHION of 2737 Devonshire pl. nw., brother of Mrs. F. Michael Hoben of Washington, D. C.; Mrs. George L. Plant of New York City; Mrs. Richard J. Murphy of Albany, N. Y. Services at the S. H. Hines Co. Funeral Home, 2901 14th st. nw., on Monday, May 2, at 8 p. m. Wake on Tuesday night, May 3, at 500 Madison st., Albany, N. Y. Mass Wednesday, May 4, at St. Vincent de Paul Church, Albany, N. Y. Interment St. Agnes Cemetery.

CORENFIELD, SARAH. On Saturday, April 30, 1949, SARAH CORENFIELD, beloved wife of Max Corenfield, devoted mother of Mrs. Arlyne Raffel of Washington, D. C. She is also survived by her father, Bene Clott of Jersey City, N. J., three brothers, George and Charles Clott of Jersey City, Herman Clott of Cleveland Ohio; three sisters, Mrs. Belle Gross, Mrs. Eva Rapkin, Mrs. Ruth Eisenoff, all of Jersey City. Services at the Goldberg Funeral Home, 4217 9th st. nw., Monday, May 2, at 12 noon. Interment Adas Israel Cemetery. In mourning 6600 Luzon ave. nw., apt. 502.

GIOVANNONI, DANIEL A. On Friday, April 29, 1949, at Garfield Hospital, DANIEL A. GIOVANNONI of 1918 Lezerne ave., Silver Spring, Md., beloved husband of Julia Clarke Giovannoni and father of Daniel H. Giovannoni and Joyce Ann Giovannoni. Mr. Giovannoni rests at the Warner E. Pumphrey Funeral Home, 8434 Georgia ave., Silver Spring, Md., where prayers will be said for the repose of his soul on Monday, May 2, at 2:30 p. m. Interment in the Sanctuary in Cedar Hill Cemetery.

BALL, BERTHA A. On Friday, April 29, 1949, at Providence Hospital, BERTHA A. HALL, beloved daughter of the late Crispin M. and Bertha R. Hall, sister of M. Keith Hall and Mrs. P. H. Wilson. Funeral from her late residence, 3144 Pa. ave. se., on Tuesday, May 3 at 2 p. m. Relatives and friends invited. Interment Cedar Hill Cemetery.

HANN, RAYMOND M. On Saturday, April 30, 1949, at Marine Hospital, Baltimore, Md., RAYMOND M. HANN, of 3312 32d st., nw., beloved husband of Mrs. H. Rhoda Hann and father of Miss Carol R. Hann. Friends may call at Lee Funeral Home, 4th st. and Mass. ave. ne., where services will be held on Tuesday, May 3, at 12:30 p. m. Interment Arlington National Cemetery.

HARVEY, PAMELA DEAN. On Saturday, April 30, 1949, PAMELA DEAN HARVEY, wife of the late Frederick Loviad Harvey and mother of F. Holman Harvey and Mrs. Eugene Villaret. Friends may call at Gawler's Chapel, 1756 Pa. ave. nw., where services will be held on Monday, May 2, at 3:30 p. m. Interment private.

HODGE, JESSIE BEEBE. On Saturday, April 30, 1949, JESSIE BEEBE HODGE, widow of Karl Hodge, and mother of Orlando John Hodge of 6800 47th st., Chevy Chase, Md.; grandmother of Mrs. Marcella Morgan and Mary Ellen Hodge. Services at Hudson, Ohio, on Thursday, May 5.

JACOBS, EDITH STRICKER. On Saturday, April 30, 1949, at her residence, 3402 Wilson blvd., Arlington, Va., EDITH STRICKLER JACOBS, wife of the late Rev. John R. Jacobs, mother of Harrison C. Jacobs, Mrs. C. M. Stull and John R. Jacobs; sister of Howard M. Strickler and Mrs. R. E. L. Miller, grandmother of C. M. Stull, jr., and Betty Jean Jacobs and great-grandmother of Sarah Louise and Jean Taylor Stull. Remains resting at the Ives Funeral Home, 2847 Wilson blvd., Arlington, Va., until Tuesday, May 3, at 9 a. m., thence to the Clarendon Methodist Church, 6th and North Irving sts., Arlington, where funeral services will be held at 10 a. m. Interment Luray, Va.

KELLY, MARY GENEVIEVE. On Sunday, May 1, 1949, at her residence, 7028 Eastern ave., Takoma Park, D. C., MARY GENEVIEVE KELLY, beloved mother of William F. Kelly and grandmother of Joseph and Frank Cantrel of Chevy Chase, Md. Funeral from the Takoma Funeral Home, 254 Carroll st. nw., Takoma Park, D. C., on Tuesday, May 3, at 8:30 a. m. Requiem mass at Our Lady of Sorrows Catholic Church at 9 a. m. Relatives and friends invited. Interment Rockville, Conn.

Died

LARMAN, JESSIE FRANCIS. On Sunday, May 1, 1949, at 1723 E. Capitol st., JESSIE FRANCIS LARMAN, wife of the late John Henry Larman, mother of Mrs. Beatrice L. Malone, Mrs. Jessie Koundakian and Harry F. Larman and sister of Mrs. Joseph Fish. Services at Chambers Funeral Home, 517 11th st. se., Wednesday, May 3, at 10 a. m. Interment Congressional Cemetery.

LYNN, MAUDE M. On Sunday, May 1, 1949, at Takoma Park, Md., MAUDE M. LYNN, the beloved wife of Samuel Lynn and mother of Mrs. R. Harvey Stacy of 100 Elmwood rd., Kenwood, Chevy Chase, Md. Friends may call at the Takoma Funeral Home, 254 Carroll st. nw., Takoma Park, D. C. Services at Fort Lincoln Chapel on Tuesday, May 3, at 11:30 a. m. Relatives and friends are invited. Interment Fort Lincoln Cemetery.

LYREE, RAYMOND HOUSTON. Suddenly, on Friday, April 29, 1949, RAYMOND HOUSTON LYREE, beloved son of Mrs. Laura Lambert Lyree and uncle of Capt. David M. Lyree, USN, and Victor L. Lyree. Remains resting at Hysong's Funeral Home, 1300 N st. nw. Funeral services will be held at Fort Myer Chapel on Tuesday, May 3, at 1 p. m. Relatives and friends invited to attend. Interment Arlington National Cemetery.

MARCERON, JOSEPH A., SR. On Sunday May 1, 1949, JOSEPH A. MARCERON, SR., of 6705 F st., Seat Pleasant, Md., beloved father of Mrs. Pearl J. Marsteller, Joseph A. Marceron, jr., and Mary A. Hager. Mr. Marceron rests at the Chevy Chase Funeral Home, 5101 Wisc. ave. nw. Notice of funeral later.

MARTIN, GERTRUDE M. On Friday, April 29, 1949, at the residence of her niece, Mrs. John H. Wilkins, 3411 Woodley rd. nw., GERTRUDE M. MARTIN, daughter of the late Mary Jane Douglas and Henry G. Martin and sister of the late Mrs. Frances I. Seal, Mrs. Frank H. Walker and Mrs. Elwood Hinkle. Services will be held at Gawler's Chapel, 1756 Penn. ave. nw., on Monday, May 2, at 2 p. m. Interment private.

McCLEARY, WILLIAM E., SR. On Friday, April 29, at his residence, 1443 E. Capitol st., WILLIAM E. McCLEARY, sr., beloved husband of Jeanette F. McCleary, father of William E. McCleary, jr., of New York City; brother of Miss Nancy McCleary of Washington, D. C.; Page A. McCleary of Portsmouth, Va.; Culton S. and Henry P. McCleary of Washington, D. C. Friends may call at the Lee Funeral Home, 4th st. and Mass. ave. ne., where services will be held on Tuesday, May 3, at 10:30 a. m. Interment Arlington National Cemetery.

McGOWAN, EDWIN EARLE. Members of of Washington Post, No. 29, 29th Division Association, are notified of the death of Past Comdr. EDWIN EARLE McGOWAN, who died Saturday, April 30, 1949, at Chamblee, Ga. Friends may call at the S. H. Hines Co. Funeral Home, 2901 14th st. nw. after 12 noon Sunday, May 1. Services at Fort Myer Chapel at 10:30 a. m. on Tuesday, May 3. Interment Arlington National Cemetery.
JOHN J. A. AGER, Commander.
MILTON E. GROOME, Adjutant.

McGOWAN, EDWIN EARLE. Members of Bunker Hill Post, No. 31, the American Legion, are notified of the death of COMRADE EDWIN EARLE McGOWAN on Saturday, April 30, 1949, at Chamblee, Ga.; are requested to attend the Post American Legion services in conjunction with the National Guard of Honor, at the S. H. Hines Co. Funeral Home, 2901 14th st. nw., on Monday evening, May 2, at 8 o'clock, and services at Fort Myer Chapel on Tuesday, May 3, at 10:30 a. m. Interment in Arlington National Cemetery.
BERNARD O. MEAD, Commander.
L. J. P. FICHTHORN, Adjutant.

MERTZ, JOHN CHARLES. On Saturday, April 30, 1949, JOHN CHARLES MERTZ of 520 Quincy st. nw., husband of Laura K. Mertz and father of John Charles Mertz, jr. Services at the Chambers Funeral Home, 1400 Chapin st. nw., on Tuesday, May 3, at 1 p. m. Interment Washington National Cemetery.

MIDDLETON, CAPT. ELLIS S., 2d. On September 23, 1944, at Arnhem, Holland, CAPT. ELLIS S. MIDDLETON, 2d., husband of Mrs. Garrett Patterson of Fairfax, Va., and father of Eleanor Hart Middleton, also of Fairfax. He also is survived by his parents, Mr. and Mrs. Ellis S. Middleton of Stamford, Conn., and his grandparents, Mr. and Mrs. Harry Blake, also of Fairfax, Va. Friends and relatives are requested to meet at the Administration Building, Arlington National Cemetery, not later than 10:30 a. m. Monday, May 2. Interment Arlington National Cemetery on Monday, May 2, at 11 a. m.

MISKELL, ROY E. On Friday, April 29, 1949, at his residence, 869 No. Harrison, Arlington, Va., ROY E. MISKELL, beloved husband of Flossie A. Miskell, father of Edgar Roy Miskell and Mrs. Melvia Black of Arlington, Va., and Mrs. Louise Wood of Silver Spring, Md.; brother of Henry F., Arthur S. and James A. Miskell, all of Washington, D. C. Services at the S. H. Hines Co. Funeral Home, 2901 14th st. nw., Tuesday, May 3, at 11 a. m. Interment National Memorial Park, Falls Church, Va.

MOSS, JAMES W. S. Suddenly, on Friday, April 29, 1949, in Washington, D. C., JAMES W. S. MOSS, an electrical engineer with the Navy Department and husband of Mrs. Betty F. Moss. Funeral services on Tuesday, May 3, at 2 p. m., at the Wheatley Funeral Home, 809 King st., Alexandria, Va. Interment private.

OWRY, SUSIE KUNSMAN. On Saturday, April 30, 1949, at the Homeopathic Hospital, SUSIE KUNSMAN OWRY of 1521 Foxhall rd. nw., beloved wife of Elzer M. Owry and sister of Mrs. James R. Anderson of Hopkins, Minn., and Miss Mary Kunsman of Washington, D. C. Services at the S. H. Hines Co. Funeral Home, 2901 14th st. nw., on Tuesday, May 3, at 12 noon. Interment Arlington National Cemetery.

PENNINGTON, GEORGE F. On Saturday, April 30, 1949, GEORGE F. PENNINGTON, beloved husband of the late Margaret Pennington and brother of Charles Pennington of Los Angeles, Calif. Friends may call at the Robert A. Mattingly Funeral Home, 131 11th st. se., where services will be held on Tuesday, May 3, at 2 p. m. Relatives and friends invited. Interment Cedar Hill Cemetery.

ROYALL, LUCIUS T. On Saturday, April 30, 1949, at his residence, 408 A st. se., LUCIUS T. ROYALL, beloved husband of the late Nellie B. Royall, father of Mrs. George Rex Frye, Mrs. W. Lee Helms, Mrs. James M. Campbell and Robert E. Royall. Friends may call at the Lee Funeral Home, 4th st. and Mass. ave. ne., where services will be held on Tuesday, May 3, at 3 p. m. Interment Abby Mausoleum.

Died

SPITZMILLER, JOHN. On Friday, April 29, 1949, at his residence, 706 Garland ave., Takoma Park, Md., JOHN SPITZMILLER, beloved husband of Anna Spitzmiller, and father of Clara and Edward Spitzmiller. Services at Geier Funeral Home, 3605 14th st. nw. on Monday, May 2, at 2 p. m. Relatives and friends invited. Interment Rock Creek Cemetery.

STERN, EDITH M. On April 29, 1949, EDITH M. STERN, wife of John Stern. Remains resting at Chambers' Funeral Home, 517 11th st. se., until Monday, May 2, at 11:30 a. m. Services at the Friendship Methodist Church at 1 p. m. Interment Church Cemetery.

SULLIVAN, JOSEPH. On Thursday, April 28, 1949, at his residence, 3734 Appleton st. nw., JOSEPH SULLIVAN, beloved husband of Emma R. Sullivan and father of John A. and the late Lieut. Joseph A. Sullivan, killed in action in China. Funeral services at the above residence on Monday, May 2, at 9:15 a. m. Requiem mass at St. Anthony's Church, 12th and Monroe sts. ne., at 10 a. m. Relatives and friends invited. Interment Mount Olivet Cemetery. Kindly omit flowers.

SULLIVAN, THOMAS WILLIAM. Suddenly, on Saturday, April 30, 1949, THOMAS WILLIAM SULLIVAN, of Cabin John, Md., husband of Emma Leona Sullivan; son of Jennie B. Sullivan; father of Mrs. Albert Lee White and Thomas W. Sullivan, jr., and brother of Charles E. and Joseph C. Sullivan. Remains resting at the Bethesda-Chevy Chase Funeral Home of Robert A. Pumphrey, Bethesda, Md. Services on Tuesday, May 3, at the Church of the Little Flower where requiem mass will be offered at 9:30 a. m. Interment St. Gabriel's Catholic Cemetery, Potomac, Md.

THOMPSON, JOSEPH L. On Saturday, April 30, 1949, JOSEPH L. THOMPSON of 341 17th st. se., beloved husband of Bertha R. Thompson, father of James H., Edelen, brother of Jessie L. and James M. Thompson, Mrs. Blanche Edwards and Mrs. Marcella Orrison. Prayers at Chambers Funeral Home, 517 11th st. se. on Tuesday, May 3, at 9:30 a. m. Mass at Holy Comforter Church, 14th and E. Capitol st. at 10 a. m. Interment Washington National Cemetery.

THOMPSON, JOSEPH. Members of Capital Transit Post, No. 46, are advised of the death of COMRADE JOSEPH L. THOMPSON and will assemble at Chambers Funeral Home, 517 11th st. se., for Legion services on Monday, May 2, 1949, at 9 p. m.
D. C. ROSSIGNOL, Commander.
W. H. TAYLOR, Adjutant.

TREDWAY, HOWELL A. On Thursday, April 28, 1949, at his residence, 9 Montrose ave., Garrett Park, Md., HOWELL A. TREDWAY, beloved husband of the late Myrtle Tredway and father of Mrs. Norman L. Anderson and Leroy C. Tredway. Remains resting at the Bethesda-Chevy Chase funeral home of Robert A. Pumphrey, Bethesda, Md., where services will be held Monday, May 2, at 10 a. m. Interment Rock Creek Cemetery.

TYREE, RAYMOND HOUSTON. Suddenly, on Friday, April 29, 1949, RAYMOND HOUSTON TYREE, beloved son of Mrs. Laura Lambert Tyree and uncle of Capt. David M. Tyree, USN, and Victor L. Tyree. Remains resting at Hysong's Funeral Home, 1300 N st. nw. Funeral services will be held at Fort Myer Chapel on Tuesday, May 3, at 1 p. m. Relatives and friends are invited to attend. Interment Arlington National Cemetery.

VERSTRAETEN, MOTHER ANNE. On Sunday, May 1, 1949, in the Convent of Perpetual Adoration, Mother ANNE VERSTRAETEN of 1419 V st. nw., age 68 years. Requiem mass in the chapel of the convent, 1419 V st. nw., on Tuesday, May 3, at 9 a. m. Interment Mount Olivet Cemetery.

WEIKEL, JOHN F. On Sunday, May 1, 1949, JOHN F. WEIKEL of 3431 South Dakota ave. ne., beloved husband of Vera M. Weikel, (nee Supernaw) and father of Gerald E. Weikel. Friends may call at William J. Nalley's Funeral Home, 3200 Rhode Island ave. at Eastern ave. ne., where services will be held on Tuesday, May 3, at 9 a. m. Relatives and friends invited. Interment Fort Lincoln Cemetery.

WELSH, ABNER HOPKINS. On Friday, April 29, 1949, at 3720 35th st. nw., ABNER HOPKINS WELSH, beloved husband of Rose Ella Welsh and father of Donald G. and Llewellyn H. Welsh and brother of Mrs. Margaret McGonegal. Services at the Chambers Funeral Home, 1400 Chapin st. nw., Tuesday, May 3, at 11:30 a. m. Interment Glenwood Cemetery.

ZOCK, THERESA L. On Friday, April 29, 1949, at Georgetown Hospital, THERESA L. ZOCK, of 1309 Forest Glen rd., Silver Spring, Md., beloved wife of Anthony J. Zock and mother of Joseph A. and Anthony N. Zock of New York City, Matthia J. Zock of Wellesley Hills, Mass., and James L. Zock of Falls Church, Va. Mrs. Zock rests at her late home, where prayers will be said on Monday, May 2, at 9:45 a. m., thence to St. John's Catholic Church, Forest Glen, Md., where mass will be offered at 10 a. m. for the repose of her soul. Interment Old Calvary Cemetery, Long Island City, Long Island, N. Y.

—DEATHS—
Announcements of Services by Chambers

Deceased	Undertaker
Tenelly, George C.	W. W. Chambers Co.
Hall, Earl S.	W. W. Chambers Co.
Welsh, Abner Hopkins	W. W. Chambers Co.
Cline, William Albert	W. W. Chambers Co.
Mertz, John Charles	W. W. Chambers Co.
Stern, Edith M.	W. W. Chambers Co.
Brewer, Ray Lenwood	W. W. Chambers Co.
Riddlemoser, Margaret	W. W. Chambers Co.
Thompson, Joseph Lester	W. W. Chambers Co.
Riley, Lucy Margaret	W. W. Chambers Co.
Stevens, H. L. C.	W. W. Chambers Co.
Larman, Jessie Francis	W. W. Chambers Co.
Thomas, John H.	W. W. Chambers Co.
Carhart, David E.	W. W. Chambers Co.

FUNERAL DIRECTORS 3
J. WILLIAM LEE'S SONS CO.
CREMATORIUM
FUNERAL DIRECTORS
4th St. and Mass. Ave. N.E. LI. 3-5200

FUNERAL DESIGNS 2
GUDE BROS. CO., Florist
1212 F ST. NW. NA. 4276
GEO. C. SHAFFER
Expressive Floral Tributes. Modest prices. Open evenings and Sundays.
900 14th St. NW. NA. 0106

CEMETERY LOTS
$5,000 MAUSOLEUM for 3 people in National Memorial Park, Falls Church, for $3,000, $2,200 cash, bal. terms. TE. 5260.
12 SITES, George Washington Cemetery, at main entr.; sell all or part; reas. Call Millersville, Md., Armiger 790-J-1.

AMERICA'S MOST FAMOUS UNDERTAKER

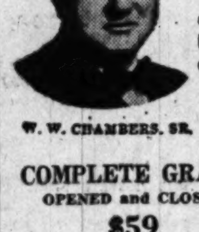

W. W. CHAMBERS, SR.

Chambers Funerals are Low Priced
This complete Chambers funeral for $259 includes casket, hearse, two limousines, also all of the available sixty services. Be Satisfied! Decide on Chambers! Call CO. 0432!

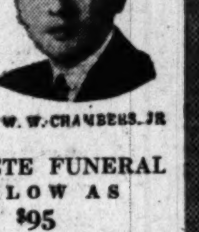

W. W. CHAMBERS, JR

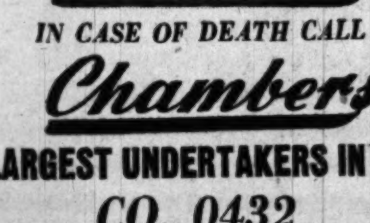

$259
COMPLETE GRAVE OPENED and CLOSED $59
COMPLETE FUNERAL AS LOW AS $95
IN CASE OF DEATH CALL Chambers
AMBULANCES Day or Night
FLOWERS For Funerals
ONE OF THE LARGEST UNDERTAKERS IN THE WORLD
1400 CHAPIN ST. N.W.
3072 M STREET N.W.
CO. 0432
517 11th STREET S.E.
RIVERDALE, MARYLAND

Mary Haworth's Mail

Should Lad, 20, Abandon Hope of Marrying Young Divorcee Whom He Has Courted Nearly Two Years? She Is Encouraging But Evasive

DEAR MARY HAWORTH: I am a young man of 20. Army service interrupted my life plans for a while, and now I want very much to get married, settle down and have my own family.

For about two years I have been courting Delia, a young divorcee who has a 4-year-old son. The little boy and I get along fine and I think I could be a good father to him. Unfortunately we live about 400 miles apart, and I can see Delia only about once a month for three or four days at a time; but I have been faithful to this program.

A year ago I asked Delia to marry me. She assured me that she loved me and hoped that some day we could marry; but for the present she wanted a short business career, she said. Also she mentioned that she had been disappointed in marriage once, and wanted to be sure that we were right for each other. She hasn't yet started the business career, although she has had several good job offers.

I really feel the need of impersonal counsel. If she doesn't give me a definite answer soon, do you think that, for my own happiness, I should renounce her and find someone else, since I am eager to marry and settle down? Or do you think she does love me and intends to marry me some day? Am I being too impatient? Please advise me. C. L.

Little to Count On in Girl's Attitude

DEAR C. L.: In my opinion, Delia's evasive though kindly attitude doesn't offer much to build on. And since she has been married once and has a 4-year-old son, I daresay she is somewhat older than you and probably regards you as more of a youngster than a man. After all, you are only 20, which is adolescent rather than adult age, you must admit.

Your sketchy letter leaves a great deal to the imagination; one can only guess at your qualifications to support a wife and children; but it seems unlikely that at 20—after "time out" for Army duty,—you are a skilled wage-earner. A good education or substantial job-training and experience are necessary, nowadays, to open the doors of opportunity to a man; and what are your credentials on this score?

It is possible that Delia is genuinely fond of you and grateful for your faithful court; and that she is marking time, studying your character, waiting to see what kind of a man you're going to be, before she gives a decisive answer to your proposal. If such is the case, she doesn't love you seriously, but simply has you under consideration as a "prospect."

Boredom, Not Love, Is Bothering Swain

NOW, let's look at your attitude. It may rightly be called "hasty," I think. Your eagerness to get married, plus your impatience with Delia's stalling, and your impulse to quit her and find someone else—if she won't comply now—suggests that you aren't really in love, but simply bored with the life you have, and in the mood for "a big change."

This is an unrealistic approach to marriage, the typical approach of juvenile minds who want to break with parental home-ties and feel the need of a sentimental partner to companion the adventure. Sometimes the gamble works out all right; other times it ends in mutual disappointment. Taking a forehanded view of the matter, marriage at 20, just for the sake of getting married, isn't a move I'd recommend. M. H.

Mary Haworth counsels through her column, not by mail or personal interview. Write her in care of The Washington Post.

Harris & Swing

THE BISHOP'S DINNER on Friday evening, May 13, at the Chevy Chase Club has Mrs. A. S. M. Monroney (right) and Mrs. George Sloane busy on invitation lists. Honor guests will be out-of-town delegates to the annual meeting of the National Cathedral Association May 13-15

THERE'S NOTHING LIKE A TOY FROM SCHWARZ

HAVE YOU SEEN

the new Costume Collection?

What costumes? Why, the masquerade magic at Schwarz Toy Store. Clowns, cowboys, policemen, princesses . . . you'll find dozens of complete costumes or mirth-making masks—all at competitive prices where the best party plans begin: on both floors of America's most famous toy store.

FAO SCHWARZ

614 Fourteenth Street (next to Julius Garfinckel & Co.)
Washington, D. C. • New York • Boston • Ardmore, Pa.
Store Hours: 9:30 to 5:45 • Telephone: Sterling 0606

WOODWARD & LOTHROP
10th, 11th F and G Streets Zone 13 Phone District 5300
BRANCH STORES—Bethesda, Maryland The Pentagon, Virginia

never before anything like Araline by Marie Earle

A revolutionary new "contour corrective" formula and method . . . Araline is a unique blend of astringents and fine oils combined with a method of application designed to help firm the contours of face and neck and give your skin a younger, healthier appearance . . . a tingling aliveness.

bottle $6 4 bottles $18

Prices include 20% tax

W&L—Toiletries, Aisle 14, First Floor

GW Hospital Group Completes Plans for May Fashion Review

Plans have been completed for the "Maytime Fashion Review" being staged Tuesday, May 3, by the Women's Board of the George Washington University Hospital. The fashion show and variety program will be held at the Lisner Auditorium and proceeds will go to the hospital's equipment fund.

At a full meeting of the Women's Board on Wednesday, April 27, Mrs. Frank M. Russell, general chairman of the event, announced that Washington business firms have contributed over 40 duplicate awards which will be given to guests attending the afternoon and evening performances on Tuesday, at 2:30 and 8:30 p. m.

Outstanding prizes are a two-day vacation stay at the Admiral Hotel at Cape May, N. J., and a vacation trip to the Bermudinana Hotel in Bermuda via Pan American Clipper. Other awards which will be presented to lucky ticket holders by Master of Ceremonies Bill Herson, include flowers, hats, shoes and other valuable merchandise.

At the board meeting on Wednesday, Mrs. Cloyd Heck Marvin reported that new members of the Women's Board include Mrs. Kenneth Wherry, Mrs. James Lawrence Fly and Mrs. Christian Heurich, jr.

Following the fashion show on Tuesday there will be an entertainment program with NBC radio and television stars Johnny Bradford, Tony Romano and Jeanne Warner. The Julius Garfinckel & Co. showing of summer fashions by Reig wil be narrated by Nancy Osgood of WRC and Mrs. Theodore Ives Messenger of Garfinckel's.

Reservations may be obtained by calling Mrs. Cloyd Heck Marvin at the university or Mrs. Royce Powell at North 1873.

Women's GOP Club Elects Mrs. Bacon to High Office

Mrs. Robert Low Bacon of this city was elected third vice president of the 28-year-old Women's National Republican Club at a recent meeting held in New York City. She was also reelected to the organization's board of governors.

Mrs. Ira H. Campbell of New York City was elected president of the WNRC, succeeding Mrs. Walter H. Mallory, who became first vice president.

Others elected include Sophie Kerr Underwood, novelist, second vice president; Mrs. W. J. Donald, fourth vice president; Mrs. Lee Cornell, fifth vice president; Mrs. William Henry Hays, treasurer; Mrs. Wendell Willkie, corresponding secretary, and Mrs. Ralph Fales, recording secretary.

Perfect
ACCOMMODATIONS FOR

HOTEL 2400
2400 16th STREET N.W.

Jelleff's

CUBOIDS FOR FOOT RELIEF • CUBOIDS
CUBOIDS FOR FOOT RELIEF • CUBOIDS
CUBOIDS FOR FOOT RELIEF • CUBOIDS
CUBOIDS FOR FOOT RELIEF • CUBOIDS
CUBOIDS FOR FOOT RELIEF • CUBOIDS
CUBOIDS FOR FOOT RELIEF • CUBOIDS

for tireless going . . .
wear genuine Burns

Cuboids

the metal free, feather weight, California "adapters", that fit in your regular shoes. 5.50 to 6.50 a pair.

Consult Mr. Parkinson, Cuboid representative.

Jelleff—Shoes, Fourth Floor

WOODWARD & LOTHROP
10th, 11th F and G Streets Zone 13 Phone District 5300
BRANCH STORES—Bethesda, Maryland The Pentagon, Virginia

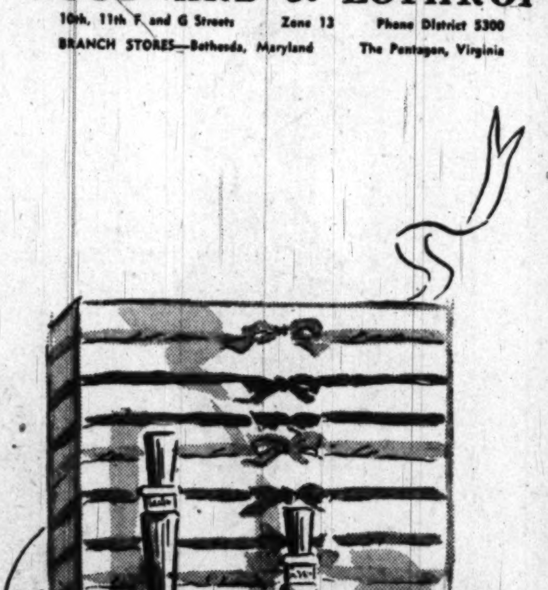

Try Three

Lucien Lelong's colognes pay three times tribute to Mother

The fragrance for her every mood, her every costume . . . Sirocco, warmly haunting as the desert wind; Opening Night, light-hearted fragrance with a breath of excitement; Tailspin, piquant scent for carefree moods. Try Three for an endearing gift that acknowledges dear Mother as an exciting individual. Try Three, in a pretty box, including tax . . . $4.20

W&L—Toiletries, Aisle 11, First Floor

Juniors and Chiffon

summer vision of exciting coolness in these ever-so-smart dots

Soft floating rayon chiffon in a breeze of white polka dots . . . junior love for the mad, glad whirl of summer doings. Navy or luggage with cool pearly buttons. Sizes 9 to 15 . . . . $22.95

W&L—Junior Miss Apparel, Fourth Floor

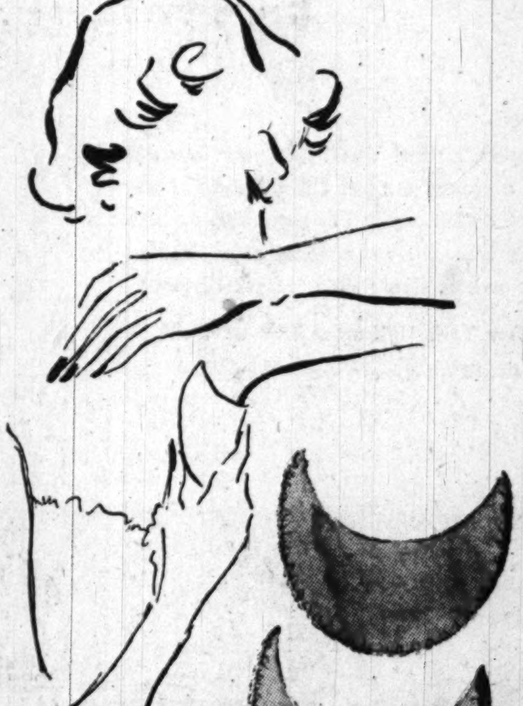

Purest Pastel Silk

makes dress shields an ever dainty habit

. . . three pairs to the packet . . . in the softest lingerie shades for your spring pastel suits and loveliest summer dresses. Kleinert makes protective dress shields in purest silk and tints them pink, blue and yellow. The packet $1.95

Silk dress shields also available in white and flesh, the pair . . . 75c

W&L—Notions, Aisle 22, First Floor

White House Spanish Class Plans Gay Tea

The White House Spanish Class tea at the Pan American Union today at 4 o'clock will be a brilliant fete with flags of the Americas, floral decorations, colorful costumes; Latin American music and dances.

Mrs. Truman, a member of the class for the past six years, is to be guest of honor at the fete planned by Mrs. Clarence Norton Goodwin, founder of the classes held in her Shoreham Apartment, in the Senate and in the White House itself. Mrs. Dean Acheson will receive the First Lady on her arrival. Dr. Alberto Lleras, Secretary General of the Organization of American States, will make the address of welcome.

Spanish songs will be sung by a group of Latin American girls from the embassies, and Elsa Mauchin and Theresa Maleli, small daughters of the Military Attache of the Embassy of Paraguay and Senora de Velilla, will dance in their native costumes. Capt. Decio. M. Ferrierra, of the Brazillian Air Force, will entertain guests with his guitar.

Mrs. Tom Connally, chairman of hostesses, will be assisted by Mrs. Owen Brewster, Mrs. Wiley Rutledge, Mrs. Eugene D. Millikin and Mrs. Lloyd M. Bentsen. Mrs. Robert A. Taft, chairman of tea hostesses, has arranged for Mrs. J. A. Krug, Mrs. Tom Clark, Mrs. Hugo Black, Mrs. John Steelman, Mrs. Oscar L. Chapman, Mrs. Brian McMahon, Mrs. Joseph O'Mahoney, Mrs. Scott W. Lucas, Mrs. Robert H. Jackson and Mrs. J. Hamilton Lewis to take turns pouring.

When the Voice of America is broadcast as a part of the ceremony, Mrs. Taft, Mrs. Connally and Mrs. Leverett Saltonstall will speak in Spanish; Mrs. Oscar L. Chapman, Mrs. Edward H. Foley, jr., Mrs. Homer Ferguson, Mrs. Paul Daniels, Mrs. Wayne Chatfield-Taylor and Mrs. Pemberton, wife of the Assistant Naval Attache of the Canadian Embassy, in English.

Mrs. Goodwin, who will make the introductions, will preside at formal installation of the White House Class into the Pan American Union.

Rings on Their Fingers

Capt. and Mrs. Kendall S. Reed, USN, announce the engagement of their daughter, Martha Sturtevant, to Vernon H. Petersen of Litchfield, Minn.

Miss Reed, a graduate of the University of Minnesota, was graduated summa cum laude from Wheaton College in Massachusetts. She is a member of Phi Beta Kappa and Phi Alpha Theta honorary fraternities.

A former Navy lieutenant (j. g.), her fiance is a student of civil engineering at the University of Minnesota, where he is a member of the American Society of Civil Engineers. A late summer wedding is planned.

McCarthy—Green

The engagement of Miss Mary Elizabeth McCarthy to Donald Eugene Green is announced by Miss McCarthy's parents, Col. and Mrs. Thomas F. McCarthy of the Industrial College of Armed Forces, Fort McNair.

The bride-elect was graduated from Georgetown Visitation Convent in 1946 and is now majoring in social science at the University of California at Berkeley.

Mr. Green served in the Navy for two years, is a graduate of the University of California and is now studying for a master's degree in pharmaceutical chemistry. He is a member of Alpha Chi Sigma, national professional chemistry fraternity.

Crew—Quiggle

Mr. and Mrs. Roland H. Crew of Sewickley, Pa., have announced the engagement of their daughter, Miss Isabel Crew, to James Williams Quiggle, son of Mrs. Quiggle and the late James W. Quiggle of this city.

Miss Crew was graduated from the Baldwin School, Bryn Mawr, Pa., and Vassar College, class of 1948. She is a member of the Junior League of Pittsburgh, and her debut was made in the 1947 season.

Mr. Quiggle was graduated from St. Alban's School, Princeton University and is now studying law at the University of Virginia.

Cubberley—Schanberger

Mrs. Elizabeth P. Cubberley announces the engagement of her daughter, Mary E., to Howard Schanberger, jr., son of Mr. and Mrs. Howard Schanberger, all of this city.

The bride-elect, daughter of the late Warner I. Cubberley, will be graduated in June from Wilson Teachers College, where she is a member of Pi Kappa Sigma Sorority. Her finance, an Army veteran, is to be graduated in June from Montgomery Junior College in Bethesda.

Following their wedding on July 7, the couple will live in Miami, Fla., where Mr. Schanberger plans to attend Embry-Riddle School of Aeronautics.

Shisler—Stroup

Mrs. Harry V. Shisler of Washington, formerly of Delaware, Ohio, announces the engagement of her daughter, Virginia, to Robert Warren Stroup, son of Maj. and Mrs. J. C. Stroup of Salt Lake City, Utah.

Both Miss Shisler and her fiance are employed at the Naval Research Laboratory. A veteran of three years service in the Marine Corps, Mr. Stroup was graduated from Davidson College in North Carolina.

Gary—Nevitt

Mr. and Mrs. Frederick Gary of Clarksburg, W. Va., have announced the engagement of their daughter, Miss Fredalina Gary, to William R. Nevitt, son of William F. Nevitt of Herndon, Va. The bride-elect is a resident of Arlington, and she is now with the penal division of the Bureau of Internal Revenue.

A June wedding is planned.

Davis—Henderson

Mr. and Mrs. John Ernest Davis of Alexandria, Va., announce the engagement and approaching June wedding of their daughter, Nancy Moir, to Thomas Ewing Henderson, jr., son of Mr. and Mrs. T. E. Henderson, also of Alexandria.

Hogin—Ratliff

The engagement of Miss Mary-Alta Hogin to Herbert Eugene Ratliff is announced by her parents, Mr. and Mrs. Russell Hogin. Mr. Ratliff is the son of Mr. and Mrs. J. H. Ratliff of Baltimore, Md.

Both Miss Hogin and her fiance are students at the University of Maryland, where she belongs to Alpha Gamma Delta Sorority and he is a member of Tau Kappa Epsilon Fraternity. An early fall wedding is planned.

Littman—Zizes

Mr. and Mrs. Morris Louis Littman of Rutherfordton, N. C., have announced the engagement and forthcoming marriage of their daughter, Miss Dorothy Rae Littman, to Gemin Justin Zizes of Los Angeles, Calif. Mr. Zizes is the son of the late Mr. and Mrs. Justin Zizes of Fords, N. J.

The wedding will take place the first week in June at the home of the bride-elect's grandparents, Mr. and Mrs. Adolph Kahn of Washington.

Miss Littman was graduated from Fassifern School for Girls, Hendersonville, N. C., and attended the University of Miami and New York University. Mr. Zizes attended Columbia University and is now a senior at the University of Southern California.

Smith—Domeratzky

Mrs. John J. Sullivan of Lynn, Mass., announces the engagement of her daughter, Blanche Gertrude Smith, to Louis Martin Domeratzky, son of Mr. and Mrs. Louis Domeratzky of McLean, Va.

The bride-elect is a graduate of Bellare Academy, Providence, R. I. Mr. Domeratzky was graduated from Lehigh University and is a design engineer for the General Electric Co., in Lynn, Mass.

A summer wedding is planned.

Enjoy That Slim Teen-Size Feeling

REDUCE

HIPS • THIGHS • LEGS • BULGES for REAL FIGURE BEAUTY

A sane, sensible and scientific way to REDUCE. To smooth away unsightly bulges as if by magic. Enjoy the admiring glances that always accompany a slim attractive figure.

- No Exertion
- No Special Diets
- No Disrobing
- No extra charges
- No Electricity
- No Drugs

23 Salons in America's Film Capital. Over 200 Salons in the Nation.

$1.00 in Series

Phone Today for Your FREE Trial Treatment

Stauffer System

1732 Eye St. N.W. — REpublic 7339
4420 Connecticut Ave. — ORdway 2746
2625 Connecticut Ave. — DEcatur 1428
4035 28th St. S. — OVerlook 6872
(Shirlington Business Center)

BEST & CO.

Summer Suit

Smartly tailored, of rayon cord fabric that is pleasantly cool, marvelously crease-resisting, in tan and white stripes — you'll rely on it often during the next few months. Sizes 12 to 18 . . 25.00

Mail and phone orders filled
Postage prepaid everywhere in the U. S.

BEST & CO.
4433 Connecticut Avenue, N. W. 8
Emerson 7700
BUS STOP AT THE DOOR

Copyright, Best & Co., Inc., 1949

Lansburgh's
89th YEAR
7th, 8th and E Sts. Zone 4 NA 9800

OUR NATIONALLY KNOWN EXCLUSIVE!

York Nurses' Uniforms

5.95

Attention, nurses! You'll find your favorite York uniforms only at Lansburgh's! Fine quality cotton poplin uniforms with tucked bodice and Gripper fastener side closing. Short or long sleeve style. Sizes 12 to 44.

Other York Uniforms, 3.99 to 14.95

LANSBURGH'S—Uniforms—Third Floor

CALL NA. 9800 OR MAIL THIS COUPON
LANSBURGH'S—7th, 8th & E Sts.
Washington, D. C.
Please send me the following uniforms at 5.95 each:

Quantity	Style No.	Size

Name ....
Address ....
City ....Zone....State........
☐ Charge ☐ Check ☐ Money Order
☐ C.O.D. P. 5/2

Walking Comfort for Women in Uniform

If you walk a lot, you'll say Clinic Shoes are a godsend . . . for they're really comfortable hour after hour, really restful for your feet. There's quality you can see and feel . . . long-wearing quality that's kind to your pocketbook.

Style 411: Reuping's white elk moccasin oxfords with Duflex sole, spring heel, white welting sole. Sizes 4 to 10, AAA to C 7.95

Style 405: Topgrain brogan kidskin with lined vamp, fine grade oak sole. Sizes 4 to 10, widths AAA to C.....7.95

Style 408: Hunt Rankin's top-grade white buck oxfords with Duflex nap-line sole. 4 to 10, AAAA to C.....8.95

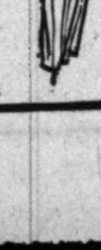

LANSBURGH'S—Shoe Salon—Second Floor

Fileol

Crisp folds of enhancing organdy, charming and feminine in summer cocktail dresses . . . here dramatically poised for terrace dining. In dark sophisticated colors or flower pastels. Ours alone in Washington. Each $49.95.

Misses' Dresses, Fourth Floor
Also at Spring Valley, Second Floor

Julius Garfinckel & Co.
F Street at Fourteenth

Speaker Rayburn Feted By Congressional Club

By Marie McNair

IT WAS "Sam" and "Bill" yesterday as Speaker of the House Sam Rayburn greeted his colleagues at the Congressional Club reception in his honor.

Annually the wives of congressional members entertain for the President and the Vice President and the last big party of the season is for the Speaker of the House. Sam Rayburn has been Representative from Texas for a long time. He's been Speaker for five terms, and so he knows all his colleagues by their first names.

Past presidents of the club replaced each other to welcome guests at the front door, with Mrs. Harold Burton trim in a black and white silk suit ready with a smile when I arrived. Mrs. John C. Kinkel, wife of the Representative from Pennsylvania, was chairman of the group and taking their turn as hostesses were Mrs. James C. Byrnes, Mrs. Porter Dale, Mrs. Will M. Wittington, Mrs. Daniel A. Reed, Mrs. Edward R. Burke, Mrs. John Taber, and Mrs. Clifford Davis.

Upstairs in the big oval room, pictures were framed with pink carnations, and blossomed on the tea table. The scarlet-coated Marine Band Orchestra kept up a succession of lively tunes with all of favorites of Texans on the program.

Officers Line Up

Mrs. Ralph Church, president of the club in a gray and white scroll print, orchids on her shoulder, was first in line, with Representative Church, and The Speaker. Mrs. Sheridan Downey—a vice president, had lined up the Senator with her, and other V.P.'s with their husbands were Mrs. Hal Holmes and Representative Holmes; Mrs. Olin D. Johnston and Senator Johnston; Mrs. Lawrence Brooks Hayes, Rrepresentative Hayes. I didn't see Mrs. John Davis Lodge ,recording secretary, in the line, but Mrs. Paul J. Kilday—she's corresponding secretary—and Representative Kilday, were there and also Representative and Mrs. Lawrence Smith.

Chief Justice Fred Vinson, who served in Congress himself a dozen years ago, came with Mrs. Vinson, Mr. and Mrs. Max Truitt—she's Vice President Barkley's daughter, were there and the Cabinet's representation included Secretary of the Interior and Mrs. Julius Krug, Secretary of Agriculture and Mrs. Charles Brannon, and Attorney General Tom Clark, and Mrs. Clark in a soft cocoa moire frock and scarf-draped hat, who was among those serving tea.

Mrs. William O. Douglas, wife of the Justice, had been asked to serve coffee, and also performing this pleasant task were Mrs. Hugo Black, Mrs. Wiley Rutledge, Mrs. Jesse Donaldson, Mrs. Spessard Holland and Mrs. Clinton Anderson.

Texas Wives Assist

Serving punch, which floated a block of orange ice, were Mrs. Tom Connally and Mrs. Lyndon Johnson, wives of Texas' Senators, and the Lone Star State's Representatives' wives, Mrs. Wright Patman, Mrs. Robert Poage, Mrs. Ed Gossett, Mrs. Clark Fisher, Mrs. Tom Pickett, Mrs. Olin E. Teague, Mrs. Clark Thompson, Mrs. Omar Burleson, Mrs. Wingate Lucas, Mrs. J. Frank Wilson, Mrs. Lloyd Bentsen, Mrs. Homer Thornberry, Mrs. Ken Regan and Mrs. Albert Thomas, who's just back from a trip to Houston, which, she said, is even gayer than D. C.

Mrs. Dewey Short in a full skirted black dress, was an "aide" and designated a hostess, and serving in the same capacity were Mrs. James C. Davis, Mrs. Emmett O'Neal, Mrs. Norris Poulson, and Mrs. Frank Barrett. Others who assisted were Mrs. John Stennis, Mrs. Andrew Schoeppel, Mrs. Edward Miller, Mrs. William Poage and Mrs. Prince Preston.

Judge Marvin Jones was telling Hope Ridings Miller about Mrs. Mesta's dinner Saturday night for President and Mrs. Truman, with most of the Cabinet there. Attorney General Tom Clark set a record for speed that night, turning up in dinner jacket for the initiation of Senator Pat McCarran in Phi Alpha Delta law fraternity, returning home to change to top hat and tails for the Mesta dinner.

California Visitors

Former Representative Martin F. Smith, who's now Special Assistant to the Attorney General, was enjoying this social session of Congress. So too, was Mrs. Smith. For a decade in the House, from Washington State, Mr. Smith renewed old friendships yesterday.

Mr. and Mrs. Joshua Evans had Dr. A. Kent Balls, and Mrs. Balls, of Berkeley, Calif., with them, and Mr. and Mrs. Thomas Wadden's guests were Mr. and Mrs. Francis Hill. I saw also, Senator and Mrs. Leverett Saltonstall, Mr. and Mrs. Robert E. Freer, Representative Edith Nourse Rogers, Mrs. Edward Everett Gann, Mr. and Mrs. Edgar Morris, Mrs. Frederick Mitchell Gould, Representative Otis Bland and Mrs. Bland, who's been visiting in Chicago.

Today the Texas ladies will talk things over at the meeting of the wives of the Texas delegation at luncheon at the Shoreham. On May 10 they'll give a luncheon in honor of Mrs. Tom Connally who first organized the wives as an entity a quarter of a century ago.

Hornbecks Back from Trip

Dr. and Mrs. Stanley Hornbeck have returned from a three weeks motor trip in the South, stopping first in Sea Island, Ga., then going to Key West.

Glogau

Mrs. George L. Chipouras was Miss Pota Bezantakos before her wedding last evening at Saints Constantine and Helen Greek Orthodox Church. She is the daughter of Mrs. George Bezantakos and the late Mr. Bezantakos of this city and her husband's parents are Mr. and Mrs. Louis G. Chipouras, also of Washington. The Rev. Thomas Daniels performed the ceremony and Louis G. Bezantakos gave his sister in marriage. She was costumed in candlelight skinner satin with a seed pearl crown holding her veil. The newlyweds will spend their honeymoon in New York and then reside in Washington

Wedding Bells Ring

Miss Evelyn Mitchell and H. Sterling Townshend were married April 14 at the First Presbyterian Church, Grayville, Ill. The bride is the daughter of the Rev. and Mrs. R. Frank Mitchell, and her father was officiating clergyman at the ceremony. Mr. Townshend is the son of Mrs. Sidney P. Townshend of Chestertown, Md., and the late Mr. Townshend.

The couple left for Chicago for a short wedding trip, after which Mrs. Townshend will return to Lake Forest, Ill., to finish the school year at Ferry Hall, where she teaches piano. She formerly taught at St. Mary's Seminary, St. Mary's City, Md.

Mr. and Mrs. Townshend will be at home June 18 at Charlotte Hall, Md., where Mr. Townshend is treasurer and librarian at Charlotte Hall School.

Moore—Hensley

Miss Sara Lea Hensley and Arthur P. Moore were married April 9 in Foundry Methodist Church, the Rev. Frederick B. Harris officiating. Mrs. Moore is the daughter of Mrs. C. A. Leonard of Burlington, N. C., and her husband is the son of the late Mr. and Mrs. W. C. Moore of Ashboro, N. C.

Given in marriage by her brother, Dalton Hensley, the bride was gowned in white satin trimmed with lace and seed pearls. She wore a finger-tip veil of illusion, and her flowers were white carnations and orchids tied with streamers of lilies of the valley.

Miss Helen Hensley was maid of honor, and Robert Moore was best man for his brother. Ushers were Eugene Frallic and Woodrow Sharpe.

Ebert—Alper

Miss Norma Alper, daughter of Mrs. Isadore Alper and the late Mr. Alper, became the bride of Stanley Ebert on April 10. The ceremony took place at B'nai Israel Synagogue. Upon their return from Miami Beach, Mr. and Mrs. Ebert will reside in Washington.

De Rosanbo—De La Bouillerie

Baroness Isabelle de la Bouillerie and Marquis Alain de Rosanbo were married Monday, April 18, in New York. The ceremony was followed by a small reception at Tavern-on-the-Green in Central Park. The bride is the widow of Baron de la Bouillerie who died during the last war. She was born in Touraine, France, at the Chateau de Villandry. Her maiden name is Isabelle de Carvallo, and she is related to the Colemans of Philadelphia through her mother who was a Coleman.

The Marquis de Rosanbo was born in Paris and studied law at the Universities of Droit de Paris and Grenoble. He is a member of a legal firm in Paris. His mother is the dowager Marquise de Resanbo of New York City.

Berks Have Daughter

Mr. and Mrs. Kenneth Berk announce the birth of a daughter, Joyce Cheryl, on Wednesday, April 20, at the Park View Hospital in Rocky Mount, N. C. Mrs. Berk was formerly Ryvela June Levy of Washington.

Our Bride of Summertime

wisely chooses our plunge neckline blouse of eyelet embroidered cotton to highlight suits with delicate charm. In creamy tones of blue, pink or white. $18.95.

Blouses, Fifth Floor
Also at Spring Valley

Our bride of summertime

goes away in cool silk shantung, artfully designed in travel-wise suits by Ted Stein . . . the rest of her trousseau smartly arranged in stone-cutter cord luggage. Suits in the season's favorite colors, each $110. Luggage in black or brown with white . . . pieces from $29.95 to $44.50.

Suits, Third Floor
Luggage, Seventh Floor

Julius Garfinckel & Co.
F Street *at* Fourteenth

Germaine Monteil

To keep the bride ever lovely, our beauty aids by Germaine Monteil. Cleansing Cream and Skin Freshener to help banish grime . . . to rouse the skin tones. Night and Rose Skin Cream to soothe and lubricate while you sleep. Astringent and Plastic Cream as stimulant. Beauty Balm for normal and Sensitone Lotion for oily skins . . . for protection and translucency. And a sheer film of powder, the animation of lipstick for completion.

Cosmetics, First Floor

Julius Garfinckel & Co.
F Street *at* Fourteenth

Fathers Have Role

Children Thrive on Love; Need Rules to Guide Them

By David Taylor Marke

FOR A CHILD, the important thing about parents is love. He will thrive better with a warm-hearted mother who enjoys him even though she scolds and punishes him than with a patient, outwardly devoted mother who is inwardly cold, selfish and resentful.

Beyond love, personalities may frustrate child training. A masterful parent may make a child afraid to express himself, more submissive than he should be with other people. A mild, submissive parent may make the child too stubborn and balky with others. And again, one parent may be easy-going, the other dictatorial. The child adjusts to both and, luckily, he influences them, too.

Most important of all to a child's future personality is a feeling of being approved of, accepted and enjoyed by his parents. Children who grow up in an atmosphere of security have confidence in themselv s.

They need to know their parents will not stop loving them no matter what scrapes they get into. And they need to be able to do things, without being criticized for lack of expertness. That gives a child a sense of personal dignity, promotes initiative. A too solicitous parent may keep children so immature that their school adjustment is affected.

They need a few clear rules to guide them, not dozens—the times they are expected to show up at home, the boundaries for their play, specific home duties. It is more comfortable to know what one can and cannot do than to be uncertain.

Parents rfter punish without knowing it. To be denied a parent's esteem is strong medicine and should be used in tiny doses. A child needs to be taken back promptly into the warmth of his parent's regard. We disapprove of his misdeed, not of him. "Be yourself and you'll be okay," we say. It strengthens belief in himself.

With todays sm'all apartments, ti is important for each child to have his own place even if it is only a desk in a corner or some shelves or drawers beside his bed.

If we're too eager for our children, extensions of ourselves, to be "good," we may deny them strength that comes with self-handling of problems. Or the child may be deceitful to escape domination. Chuck, for example, "too young" to have a bicycle, saves money secretly to buy one and keeps it at a friend's home. This is not to say that Chuck's parents should cater to his every request. But it is absurd to expect to rule all a child's doings.

OPEN 10 A. M. UNTIL 9 P. M. DAILY

Really Lovely Blouses

This one a "Penny Potter Original." In rayon crepe with simulated V to offset in tailored lines. In white, beige, blue and grey. Sizes 32 to 38.

$7.95

Yeager's

8630 COLESVILLE ROAD, Silver Spring, Md.

Since 1928—The House of Quality

NO YOU DON'T HAVE TO DISCARD YOUR OLD MATTRESS

YES LET J. W. Wall COMPLETELY RENOVATE & REBUILD YOUR PRESENT MATTRESS AT 1/2 THE PRICE OF A NEW ONE

We Manufacture New Box Springs, Mattresses and Hollywood Beds.

FOR FREE ESTIMATE........ Call Wall

J. W. Wall & SON
1215 22ND ST, N.W. NA. 9410

SINGER

IMMEDIATE DELIVERY

REBUILT ELECTRIC PORTABLE SEWING MACHINES

Now $39.50 FULL CASH PRICE

EASY TERMS ARRANGED

Come in—Phone—Write for FREE HOME DEMONSTRATION

• 5-YEAR SERVICE GUARANTEE • NEW MOTOR • NEW CONTROL
• NEW SEW-LITE • NEW AIRPLANE LUGGAGE CARRYING CASE

OPEN 9 TO 6 CLEAN-RITE VACUUM STORES OPEN 9 TO 6

925 F ST. N.W. ME. 5600

Try Wyman Recipe for Glamor Plus

By Ida Jean Kain

HOLLYWOOD can take any youngster with average good looks and turn her into a glamorous looking creature. They put a sprinkling of gold dust in her hair, perfect her teeth with porcelain caps, equip her with long eyelashes and apply makeup to flatter her best features and cover up any defect. They drill her in walking and moving beautifully. All this is part of the routine glamour build-up.

Yes, the movies can do all that for a starlet, but they can't make a star out of her—for glamour cannot make an actress. That takes an elusive quality which we might term the will-to-grow.

Jane Wyman was not satisfied with being a glamour girl; she had the will-to-be a really good actress. It gave me quite a lift to talk with Jane after she had finished making "Johnny Belinda." When I met her 10 years back, Jane was a pretty blonde with, I thought, not much on her mind. How wrong I was... here she has walked off with the Academy Award.

Early in her career, Jane set out to analyze what it is that comes through the eye of the camera onto the silver screen... what it is that makes the person real. So she studied people and parts and concluded that sincerity makes a real person, on or off the screen.

During her training days she also became conscious of the importance of poise, good posture and beautiful movement. But Jane wanted her movements to be really a part of herself, not just a technique. In ballet she learned beauty of movement while forgetting about herself. She says that ballet helps to develop poise and confidence but wtih humility, for the emphasis is on the beauty of the movement, not the person.

She found that the best way to be yourself is to forget about yourself. When she walked into a room with an expectant air, forgetting herself, things began to happen.

Her role in "Johnny Belinda," of course, calls for just the reverse of self-confidence, for in this part Jane is a deaf mute who does not expect anything wonderful to happen to her, ever. To make this role real, Jane had to do an about-face on all her training... so she made every move left-handed. She "thought" left-handed. Being a right-handed person, this made her feel uncertain and like Belinda.

But to get off on the right foot, remember that glamour cannot stand alone, and that beautiful movement is a feeling, not just a technique. Take Jane's cue—walk, move and act as if you expected something wonderful to happen. And don't be afraid to aim high

(Copyright, 1949, King Features Syndicate, Inc.)

Hanita to Mark Mothers' Day

Pioneer Women's Organization, Hanita Club, will hold a Mother's Day celebration, Sunday afternoon at the home of Mrs. George Blanken, 404 Cummings lane, Chevy Chase, Md. Husbands and children of Hanita Club members and their friends are invited to attend. A children's fashion show will be presented by Bushee's of Connecticut ave., and children of the members also will entertain.

Proceeds will aid the Child Rescue Fund. Mrs. David Feldman and Mrs. Alvin Morgenstein are in charge of arrangements.

Ask Anne About Caring for Mahoganyware

Recently, I got 12 pieces of mahoganyware, large and small salad bowls, etc. I haven't dared use them yet because I have been uncertain about their care. Should they be waxed before use? Wiped clean with a wet cloth? No soap? Your advice and suggestions would be most welcome. V. S. K.

The bowls should not be waxed. If possible, remove all of the soil by wiping with a damp cloth after each use. If they cannot be made clean just by wiping, wash in warm water using a mild soap, rinse with warm water and immediately dry thoroughly. Avoid using very hot water on them and never allow water or salad dressing to stand in them or on them. Be sure they are thoroughly dry before putting away and store where they will remain dry.

Can you suggest a weekly budget for a couple with two children (aged 1 and 18 months) with an income of $48 a week? Our fixed monthly expenditures are: rent, $47; utilities, about $10; milk, $18; diaper service, $9. Money for insurance and hospitalization is deducted from my husband's pay by his employer. M. S. H.

At $48 a week your income would be approximately $200 a month. With the information given, these percentages can be only approximate, but at least here is a place to start in planning the division of your income:

20 to 25 per cent for shelter (you are paying 24 per cent)
33 per cent for food (includes milk)
15 per cent for clothing
15 per cent operating expenses
5 per cent dental and other doctor bills
5 per cent development
2 per cent savings

It will, of course, take excellent planning and management to keep your food expenditures within the 33 per cent indicated. However, I think it can be done since your children are so small. To insure good nutrition, the food money should be divided into fifths. One fifth for cereal products and bread, one fifth for meat, fish and eggs, and one fifth for fats, sweets and accessory food. You could realize quite a saving by giving the children evaporated milk using it wherever possible in cooking. From your figures, you are using about 3 quarts of milk a day. If you are paying a delivered price for that milk you could save approximately $4.20 a month by buying only 1 quart of milk and using two large cans of evaporated milk each day for the children.

Included in the operating expenses is fuel, baby sitters, light, water, cleaning supplies, laundry sent out, repair on furnishings, fire insurance on furnishings. Development includes recreation, newspapers, magazines, etc.

In order to determine what percentage of your money should be spent for each classification, keep track of your expenditures for at least a month. That way you will have a basis for deciding the percentages. To work, a budget must be adapted to each family's needs, likes and dislikes, etc.

Can you tell me how old letters can be treated to destroy a musty, moldy odor? Can you suggest a good way of preserving letters of sentimental value? R. C. C.

Spread the letters on a flat surface, writing down, in the sun to air them thoroughly. When they are aired, place them in a strong box which has been sprayed with a liquid to prevent mildew and the musty odor of mildew. The box should have a tight fitting lid. Cover the letters in the bx with a layer of newspapers and sprinkle naphthalene flakes over the paper to protect from silverfish. Fasten the box tightly and store where it will be dry and not subjected to extremely high temperatures.

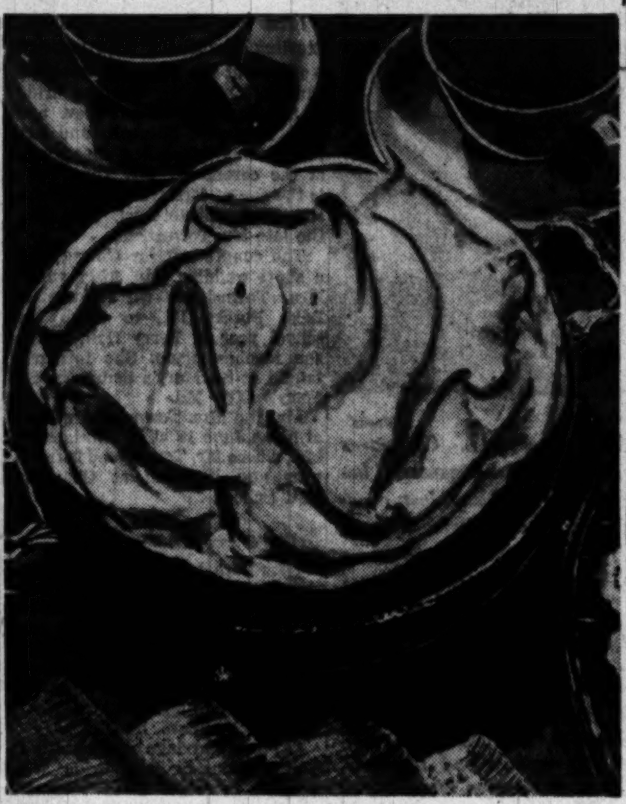

WHEN company's coming, you need a dessert that is not only good looking but really good—especially if your guests are to be 'teen-agers. They'll go into raptures over this Magic Lemon Pie, which is easily made as follows:

MAGIC LEMON PIE

Line an 8-inch greased pie pan with a mixture of 1 cup graham cracker crumbs and 1/4 cup sweetened condensed milk, packing well into place. Blend 1 1/4 cups condensed milk, 1/2 cup lemon juice, 1 tablespoon grated lemon rind and 2 egg yolks. Add 1/4 cup cold water to 2 egg whites and beat until stiff, adding 2 tablespoons sugar gradually. Force stiffly beaten egg white through pastry bag with fancy tube. Pile meringue on top and bake in slow oven (325 degrees Fahrenheit) until brown. Chill well. This recipe will serve eight.

PETUNIA!

I've kneaded and thumped
And I can't make a dent.

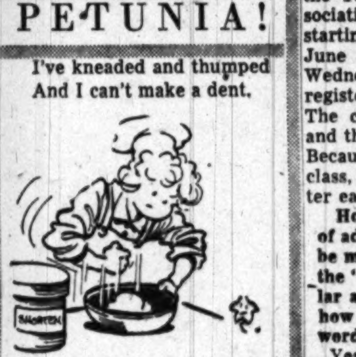

It might just as well be
A cup of cement!

Cream your hardened shortening this way, Petunia! Place it in a mixing bowl half full of warm water—and leave it while you sift your dry ingredients. Drain, and it will cream quickly.

Bishop-Bracken

Where may I obtain instruction in wood carving? I am interested in learning chip carving or gouge work rather than the conventional whittling so that I might make interesting items for my home, such as picture frames, albums, etc.. L. E. B.

The Education Department of the Young Women's Christian Association at 17th and K sts. nw., is starting a class in wood carving on June 1. The class will meet on Wednesday evenings and you can register for the class after May 1. The course runs for eight weeks and the fee is $8.00 for the course. Because of the popularity of this class, it is suggested that you register early.

How should an announcement of adoption of an 8-year-old child be made to your friends? Could the "informals" that are so popular at this time be used and just how would the announcement be worded? B. P.

Yes, you can use informals for this announcement. Write something like this: Mr. and Mrs. John Smith are happy to announce that Carol Ann, aged 8, has come home to live with them at (your address). Another way to make the announcement would be to hold an "at home" or tea party for your friends "to meet my new daughter (or son), aged 8."

After 5 years overseas as a WAC, I have just returned to Washington and am having a little difficulty in knowing where to get things repaired, etc. We mailed some things home for storage a couple years ago including several pairs of sterling silver candlesticks. They were damaged en route. The stems are perfect, but the "cup" part in which you insert the candle are bent. Can you tell me where I could have them repaired? V. M. S.

There is a firm on 12th Street which can do this repair work for you. It can be reached by calling Metropolitan 1134.

On Capital Club Front..

The youth conservation committee of the D. C. Federation of Women's Clubs will sponsor guided tours to Washington settlement houses during Boys' and Girls' Week, May 2-6.

The committee, headed by Miss Elaine Exton, also will show work being done at local settlement houses.

Open house will be held during the observance at Southwest Community House, 501 2d st. sw., May 2, 4-8 p. m.; Friendship House, 619 D st. se., May 3, 11:30 a. m.-2 p. m.; Juanita K. Nye Council House, 530 8th st. sw., May 3, 2:30-5 p. m.; Barney Neighborhood House, 470 N st. sw., May 4, 3-10 p. m.; Georgetown House, 3224 N st. nw., May 5, 3:30-5:30 p. m.; Northwest Settlement House, 515 M st. nw., May 5, 5-7 p. m.; Christ Child Settlement, 608 Massachusetts ave. ne., May 5, 8-9 p. m.; Southeast House, 324 Virginia ave. se., May 6, 3-5 p. m.

Rep. Judd to Address Republican Women

Representative Walter H. Judd of Minnesota, a member of the Foreign Affairs Committee of the House of Representatives, will be the guest speaker at a meeting of the D. C. League of Republican Women, 11 a. m., today at the Mayflower Hotel.

Mrs. Carroll Kearns, president, will preside at the session and Mrs. Homer Ferguson, acting program chairman, will introduce the speaker.

Bethesda Club To Sponsor Booth At Flower Mart

The Bethesda Community Garden Club will sponsor a Pennsylvania Dutch booth at the Washington Cathedral Flower Mart on May 6. The booth, which will represent a huge wooden chest, will have for sale hand-decorated garden and house accessories of authentic Dutch design.

Several members of the Garden Club's Flower Mart committee will take part in a CBS television show on Tuesday, May 3, at 9:30 p. m. Members of the club's committee in charge of the Dutch booth are, Mrs. Robert Coote and Mrs. Clark Hilles co-chairmen, Mrs. Henry E. Allen, Mrs. James Benner, Mrs. Henry P. Chandler, Mrs. Robert Corry, Mrs. Maurice Davison, Mrs. Aubert J. Evans, Mrs. James L. Feiser, Mrs. C. C. Fifield, Mrs. Marjorie L. Golze, Mrs. Donald W. Stuart and Mrs. Phillip C. Tennant, jr.

May 5 at 7155 Wisconsin ave., is the time and place of the Garden Club's benefit plant sale of such annuals as snapdragons, marigolds, zinnias and petunias. There will also be on sale smalle and large tomato plants.

Petworth Women's Club To Hear J. H. Bayless

John H. Bayless, curator of the Washington Cathedral, will be the guest speaker at a luncheon meeting of the Petworth Woman's Club at noon, Thursday, May 5. Mr. Bayless's illustrated talk will be "The Story of the Washington Cathedral."

Mrs. S. C. Tupman will preside at the business meeting following the luncheon when officers for the new club year will be elected. The luncheon will be served by the fine arts section.

Sonny Kippe AND HIS ORCHESTRA
Supper Dancing
FROM 9 UNTIL 1
NO COVER CHARGE
IN THE AIR-CONDITIONED METRONOME ROOM
Wardman Park hotel
CONNECTICUT AVENUE AT WOODLEY ROAD

Make Your Own

By Anne Adams

Tops everything! The Flyaway Shortie is becoming to you—and all your clothes. Swagger-back flares from a yoke, front edge is rounded to a dashing back-sweep!

Pattern 4945 comes in sizes 12, 14, 16, 18, 20. Size 16 takes 2 yards; 54-inch fabric.

This pattern, easy to use, simple to sew, is tested for fit. Has complete illustrated instructions.

Send 25 cents in coins for this pattern to The Washington Post, 131 Pattern Dept., 243 West 17th St., New York 11, N. Y. Print plainly name, address with zone, size and style number.

Just out! Our latest Pattern Book for Spring by Anne Adams! Do you know the best lines for you—your particular type and figure? Find the answers here—a fashion guide for every age, for tall and short, slim and not-so-slim and there's a free pattern of four stoles printed right in the book. Send 15 cents more for your copy today!

The Family Scrapbook

By Dr. Ernest G. Osborne

Most young children suck their thumbs or fingers at one time or another. Though some dentists feel that this is a cardinal sin, most doctors, psychologists and even a good many dentists aren't too worried. But if a child of four or five and older continues, it is time to begin to wonder what's the matter.

Just as with babies, older children may continue to seek satisfaction that comes from sucking because they aren't too happy otherwise. Perhaps they haven't learned to play with other children. They may be disturbed about something at home. In one way or another they are dissatisfied with life. In a few instances, too, it may be just a continued babyhood habit.

Parents interested in helping a child overcome this behavior should have a sympathetic approach. One can try to discover whether there are causes for unhappiness, such as the above, and try to change the situation.

Children may welcome your help in getting over the habit, too, if

you don't use a nagging approach. If they have agreed to a signal—unknown to others—that will remind them that they are sucking their thumbs, that may be of real help whatever approach is tried. It is importat to go slowly and especially not to make the youngster feel that he is being punished.

(Copyright, 1949, by United Feature Syndicate, Inc.

G-Men Testify Today at Trial Of Miss Coplon

The first of 20 G-men, most of whom reportedly shadowed Judith Coplon to her meetings with a married Soviet engineer, will testify today at her espionage trial.

Miss Coplon, Bernard College honor graduate, is accused of stealing top secret information from the Department of Justice for transmission to Russia through Valentine A. Gubitchev, suspended Soviet employe of the United Nations.

The Government claims the 27-year-old defendant had handwritten memoranda of highly confidential reports in her purse when she was arrested March 4 in New York with Gubitchev.

Her lawyer, Archibald Palmer, maintains she merely was collecting material for a book, and that she had "an affection" for Gubitchev. He denies she ever intended to do anything to harm the Government.

During preliminary arguments, the Government gave indications of its case when it introduced testimony, in the absence of the jury, from special FBI agents, who claimed they trailed Miss Coplon to three meetings in New York with Gubitchev. G-men witnesses are expected to detail this alleged shadowing in the next few days.

The Washington Post

CLASSIFIED ADVERTISING LOCAL RATES

For Washington and Points Within 50 Miles of the District of Columbia.
The following rates are for consecutive insertions:

Rates per line		1 time	3 times	7 times	15 times
		33c	30c	28c	26c
10	2	$.66	$1.80	$3.92	$7.80
15	3	.99	2.70	5.88	11.70
20	4	1.32	3.60	7.84	15.60

The one-time rate applies on skip ads or irregular insertions. Minimum ad is two lines, 1 time, 66c.

SITUATION WANTED ads are 3 cents per line less than regular rates, cash with order.

Classified advertisements are started the date of order in the City Edition. Advertisements run the following day in the State or out-of-town editions.

OUT-OF-TOWN RATES

Ads from points more than 50 miles from the District of Columbia are 1 time, 48c per line; 3 times, 47c per line; 7 times, 45c per line; 15 times, 43c per line. Count 5 words of 4 letters each to a line. Minimum 3 times.

CANCELLATIONS

Cancellations Orders or corrections before insertions cannot be made unless ordered before 7 p. m. daily or 3:30 p. m. Saturday for Sunday. When canceling an ad it is important that you request and make a note of cancellation number to insure proper credit

Phone NAtional 4200
Ask for an Ad Writer

FOR BEST SERVICE PLACE YOUR ADS EARLY

The steadily growing volume of classified ads in The Post, combined with the practice of many advertisers who phone late in the day, is making it difficult to devote the time and assistance to these late callers which is needed to prepare the most effective possible copy.

To assure receiving this help from your ad-taker, please try to call during the morning or early afternoon.

DIAL NA. 4200

LEGAL NOTICES 4

J. FONTAINE, Attorney

UNITED STATES DISTRICT COURT for the District of Columbia, holding Probate Court. No. 70,307. Administration. This is to give notice that the subscriber, which was by the United States District Court for the District of Columbia granted letters testamentary on the estate of Mary L. Radcliffe, deceased, has, with the approval of the United States District Court for the District of Columbia, holding a Probate Court, appointed MONDAY the 16th day of May, 1949, at 10:00 o'clock a. m., as the time, and said Court room as the place, for making payment and distribution from said estate, under the Court's direction and control, when and where all creditors and persons entitled to distributive shares or legacies, or the residue, or parts thereof, are notified to attend, in person or by agent or attorney duly authorized, with their claims against the estate properly vouched. Given under its hand this 14th day of April, 1949. National Savings and Trust Company, By: BRUCE BAIRD, President.
Attest: (Seal) THEODORE COGSWELL, Register of Wills for the District of Columbia, Clerk of the Probate Court. Apr. 19,26, May 2

In the Orphans Court of Allegheny County, Pa., in re adoption of Margaret Shea Goheen. No. 1461 of 1949. To James Goheen, father, and Constance Goheen, mother of Margaret Shea Goheen, born on the 7th day of August, 1945, at Washington, D. C., and any other interested party: Take notice that a petition has been presented in the aforesaid Court at the above number and year, praying for leave to adopt said minor, and the Court has fixed the 26TH DAY OF MAY, 1949, at 10 o'clock a. m., E. D. S. T., as the time and the Orphans Court room, City-County Building, Grant street, Pittsburgh, Pennsylvania, as the place for hearing said petition, when and where you may appear and show cause, if any you have, why said prayer should not be granted. BERNARD H. GOODWIN, Clerk of the Orphans Court. Joseph I. Marshall and Reed, Smith, Shaw & McClay, Attorneys for Petitioners, 747 Union Trust Building, Pittsburgh, Pennsylvania. ap18,25,my2

HILL & CRENSHAW, Attorneys
Tower Building

UNITED STATES DISTRICT COURT for the District of Columbia, holding Probate Court. No. 72566. Administration. This to give notice that the subscriber, of the District of Columbia, has obtained from the Probate Court of the District of Columbia, ancillary letters of administration, C. T. A., on the estate of Daisy K. Gardner, late of the State of Maryland, deceased. All persons having claims against the deceased are hereby warned to exhibit the same, with the vouchers thereof, legally authenticated, to the subscriber, on or before the 11th day of April, A. D. 1950; otherwise they may by law be excluded from all benefit of said estate. Given under my hand this 13th day of April, 1949. R. LEE VAN HORN, Glenn Dale, Md. Attest: (Seal) THEODORE COGSWELL, Register of Wills for the District of Columbia, Clerk of the Probate Court. Apr.19,26,May2.

TREASURY DEPARTMENT, OFFICE of District Supervisor, Alcohol Tax Unit, Bureau of Internal Revenue, Baltimore, Maryland. Date of first publication, May 2, 1949. Notice is hereby given that on April 16, 1949, one 1941 Ford Tudor Sedan, Motor No. 18-6059147, with accessories, was seized in Washington, D. C., for violation of the Internal Revenue Laws to wit: Section 3321, Internal Revenue Code. Any person claiming an interest in said property must appear at the office of the Investigator in Charge, Alcohol Tax Unit, 300 Navy Building, Lombard and Commerce sts., Baltimore 2, Maryland, and file claim and cost bond as provided by Section 3724, Internal Revenue Code, on or before June 1, 1949, otherwise the property will be disposed of according to law. R. E. TUTTLE, district Supervisor. 2,9,16

OFFICIAL NOTICES 5

GOVERNMENT OF THE DISTRICT of Columbia, Washington 4, D. C., April 26, 1949. Ordered that the Traffic and Motor Vehicle Regulations for the District of Columbia, be, and the same are hereby amended as follows: Amend Part II, Article XIV, Section 71 (a) PARKING Northwest Section, by adding a new clause under the paragraph dealing with Missouri Avenue reading as follows: From 13th Street to 16th Street, on both sides, no parking at any time. Amend Part II, Article XIV, Section 71 (a) PARKING Northwest Section by striking out the 7th clause of the paragraph dealing with U Street which reads as follows: From Florida Avenue to No. 1768, on the south side, no parking 7 to 9:30 a. m. and 4 to 6 p. m. and inserting in lieu thereof the following: From Florida Avenue east 125 feet on the south side no parking at any time. J. R. YOUNG, G. MASON, G. R. YOUNG, Commissioners, D. C.

AUCTION SALES 8

THOMAS DOWLING & CO., Auctioneers, 931 H St. N.W.

TRUSTEES' SALE OF 1822 FLORIDA AVENUE NORTHWEST.

By virtue of a certain deed of trust, duly recorded in Liber No. 8428 at folio 156 among the land records of the District of Columbia, and at the request of the party secured thereby, the undersigned trustees will sell, at public auction in front of the premises, on FRIDAY, THE SIXTH DAY OF MAY, A. D. 1949, AT 2 O'CLOCK P. M., the following described land and premises, situate in the District of Columbia, and designated as and being Lot numbered Thirty-six (36) in J. W. Starr's subdivision of lots in Square numbered One Hundred and Thirty-one (131), as per plat recorded in the Office of the Surveyor for the District of Columbia in Liber C. H. B. at folio 39.

TERMS: Sold subject to 2 prior deeds of trust for $3,477.05, further particulars of which will be announced at time of sale; the purchase price above said trust to be paid in cash. A deposit of $300.00 required. Conveyancing, recording, etc., at the purchaser's cost. Terms to be complied with within 15 days otherwise deposit forfeited and the property may be advertised and resold at the discretion of the trustees.
HERMAN MILLER,
LEE G. TROUT, Trustees.
April27,May2,6

BUSINESS SERVICE 9

"BETTER BRICK WORK" by George P. Harwood, contractor; brick walks, retaining walls, fireplaces, garages a specialty. GL. 7891.

CAMERA REPAIRING
CALL FULLER & D'ALBERT, INC.
815 10TH ST. NW.

CARPENTER and painter, general repairs. Prompt service. WA. 8590.

CARPENTRY and general repair. LEONARD & DREDGE, LI. 3-2384.

CEMENT WORK — Stone walls, flagstone terraces, walks, chimneys, fireplaces, cement driveways, porches, retaining walls, pipe drainage; all kinds waterproofing. F. Marcuccio, Route 5, Harner's lane, Rockville, Md. Phone Rockville 3588.

CHAIR CANING, furniture repairing, refinish., reuphol. Call CO. 7300.

CLOGGED DRAIN PIPES electrically Razor-Kleened or no charge. Roto-Rooter, RA. 8888, day or night.

CUSTOM-MADE slipcovers, draperies, bedspreads. We make complete line from customer's material. HO. 8462.

DRAFTING—All types mechanical and patent. Reas. rates. GE. 2463.

DRIVEWAYS, sidewalks, flagstone, terraces, walls, cement, brick work; grading, filling; free est. GL. 8319.

FENCE—Immediate erection, all types, ornamental lawn fence, $1 per ft. Other styles reas. priced. Easy payments if desired. Custom jobs by Fencecraft Co., AT. 8360.

BRICKLAYING—Small job specialists, immediate action, first-class work only. Smith. DE. 1261.

FENCES, chain link, erected after hours by skilled mechanics; free estimate. HO. 9047.

FLOORS cleaned and waxed; reasonable. TR. 3664.

GARAGE

Single car with wood or aluminum siding, overhead door; built complete, $449. Mr. Proctor, SLigo 5422.

GENERAL REPAIRING and carpentry, painting, paper hanging and concrete work. Expert workmanship. Estimates given. Ph. Lockwood 5-0298

PAINTING, exterior, interior; paperhanging. CH. 1145, 8 a. m.-10 p. m.

PAINTER, colored, wants work by day or job. Phone NO. 7068.

PAINTING, exterior and interior; papering, floor sanding, finishing. WITHERSPOON BROS., DU. 4027

PAINTING—PAPERING

General repairs; white mechanics. Guar. work. Call any time. AT. 2760.

PAPERING AND PAINTING, A-1 work; est. free. Mr. Beckett, DU. 4053.

PAPERHANGING — "Better Work, Less Money." Prompt service. Free estimates. White help. DI. 0106.

PAPERING—S. E. WALLPAPER CO. Special 12x12 room papered, labor and material, $14.95; 1st class mechanic. 487 Orange st. se. LU. 3-7493

PLASTERING, stucco and repair work. AL. 2297 or AL. 7079.

REPAIRING, upholstering of all furniture. Always quality service. Pitts Uphol. Co., 309 Que st. nw. CO. 8295.

ROOF REPAIRS—Gutters; downspouts; slag roofs; roof painting.
IRONCLAD DU. 0026

SLIP COVERS, draperies made from customer's own material. HO. 8462.

SPRAY PAINTING—Refrig., kit. sets, walls, etc., any color. Info., ST. 0886.

STONE—CEMENT WORK

Specializing in stone retaining walls and flagstone, also walks, steps and drives, etc. For free estimates, call Jerry, AT. 9266.

UPHOLSTERING—My furniture will stand up when you sit down. TYNES UPHOLSTERING, LI. 7205.

UPHOLSTERING and repairing done in your home. VI. 2450.

UPHOLSTERING and repairing done in your home. DI. 4987.

UPHOLSTERING and repairing done by experts; antique restoring; large selection of materials; free estimates and all work guar. PAUL'S UPHOLSTERY SHOP, 732 5th st. nw. EX. 9289.

LOST 10

COCKER SPANIELS—Black, male; lost Sunday, vic. 6th and S. Irving sts., Arl. Reward. Call GL. 8275.

COCKER SPANIEL, tan and white, male, D. C. tag 32014. WO. 3907.

COLLIE PUP, male, sable and white, 7 mos.; child's pet; named Chips; Saturday, vic. Dupont Circle; can identify. Reward. CO. 1495.

BRIEF CASE—Red zipper, containing leather picture folder and printed report. Lost in taxi. Reward. Flannery, 232 Senate Office Building. NA. 3120. Ext. 1271.

MAN'S BILLFOLD, lost Friday, 6 p. m. at Kann's; papers valuable only to owner. Reward. AD. 1027.

TERRIER, male, tan-and-white, answers to 'Chappie;' D. C. tag No. 32406. Reward. Lost Tues., vic. N. Capitol. HO. 0745, AD. 6809 or 40 Seaton pl. nw.

WRISTWATCH, lady's rose gold, Longine, black band. Fri. April 29, sentimental value. Reward. OW. 7367.

2 COCKERS, male, 1 black with red harness, 1 red with green harness; last seen Friday, Silver Hill; reward. 2506 Gaither st. se., HI. 4243.

FOUND 10A

CHILD'S brown cloth jacket; found in the woods off Goldsboro rd. and Mass. ave., Md. WI. 6233.

PERSONALS 11

DRESSMAKING, sewing at home. Reasonable. TR. 6520.

MAUSOLEUM, 3-vault; Nat. Memorial Pk.; small down pay.; terms. TE. 2019

Home Away From Home

Lovely suburban home for elderly lady or couple, featuring excellent food, and countryside atmosphere conducive to quiet and rest. OL. 1015.

PRIVATE OFFICE facilities, mailing address, phone, secretarial service, etc.; special to out-of-town concerns. Office Service Bureau, 711 Woodward Bldg.

6 LOTS (24 grave sites) Natl. Mem. Pk.; $1,600 cash. MI. 0519 aft. 6 p.m.

TRADE BULLETINS, house organs and speeches for executives written by an experienced trade association manager and public relations expert. Reasonable fee basis. Write Box 274, Washington Post.

TYPING done at home; manuscripts, etc.; reasonable rates. GE. 2985.

MOTOR TRAVEL 11A

LEAVING Tuesday morning for Chicago, via Pittsburgh and Toledo; take 4 passengers to share expenses; late model sedan. PA. 0017.

INSTRUCTIONS 12

LEARN to fly, $5.50 per lesson. CONGRESSIONAL AIRPORT. OL. 8888.

LEARN to drive with professional instructors. ARCADE DRIVING SCHOOL. AD. 6340.

LEARN TO FLY—Only $3.50 a Week. Choice of courses and airports. AVIATION CENTER, Tenth Floor, 1010 Vermont Ave. N.W. RE. 1392.

TAXICAB SCHOOL
134 M ST. SW., 2D FLR. FR. 3151.

WILL EXCHANGE complete corresp. course in piano for corresp. course in violin. RA. 6562, 8 to 12 p. m.

REGISTER NOW
FOR SPRING TERM
Drawing and Painting
In Washington's Most Beautiful Studio
Special Emphasis on Portraiture
Private and Group Lessons
Studio of B. Chalmers
Phone AD. 5743
If no answer, NO. 8300

HELP, MEN 15

ACC.—OFFICE MANAGER
Auto dealer, exp.; high salary. ATLAS AG'CY., 1420 N. Y. Ave. N.W.

Accountant, $250 Mo.
Arch. draftsman, apt. dev. exp., $85 up.
Statistician, 3 yrs. exp., to 30, $235 month.
Drug sales, exp., car, 26-35, $260 month.
Sales office mach.; car nec., $60 wk.
Sales, repr., glass dist., car, $50 up.
Steno., transp., 25-35, $242 mo.
Clerk-typist, 6 days, 22-34, $50 wk.
MUTUAL EMPLOYMENT SERVICE 1710 G St. NW. NA. 0954.

APPLICATIONS of alert young men being taken for permanent driver-salesmen positions; salary and commission. Apply SEVEN-UP WASHINGTON, INC., 1325 Kenilworth ave. ne.

BARBER, first class, sober, $60 guarantee and commission; no license required. 4721 Marlboro Pike.

BARBER, white; good wages and percentage. Sober. Apply 1114 14th st. nw., Presidential Barber Shop.

BARBER, 80% commission; apply Receiving Station Barbershop, TR. 8252, ext. 125.

BARBER—Steady work, $50 guarantee and commission. 2103 P st. nw.

BARBER wanted: good business. 1339 G st. nw., Washington, D. C.

BARBER, steady, first class, sober. 4409 Bowen rd. se. TW. 9882.

BARBER, white; steady job; 65% commission. 1306 Eye st. nw.

BARTENDER
Experienced, apply in person. Silver Fox, 5324 Wis. ave. nw.

BOOTBLACK — Experienced. Apply Shoreham Bldg. Barber Shop, 15th and H sts. nw.

CLERK-TYPIST
General office. Automobile title experience preferred, but not necessary. 5-day week. Phone Mr. Engel. TA. 2900.

Credit Manager's Assistant
Prefer young man, who has had experience in a similar position in a retail store, excellent opportunity for a brilliant ambitious young man, to make a permanent connection with one of Washington's finest men's wear stores; excellent working conditions, liberal discounts, good salary. Apply office The Young Men's Shop, 1319 F st. nw.

COUNTER MEN
3 (white), day work, no Sundays. Must be thoroughly experienced. Apply Sandwich Shop, College Park, Md. WA. 1400.

DRIVER-SALESMAN, $55 wk.; tire and battery man, white, $45 wk. start; lubrication man, $45 wk.; furniture packing, expr., $60 wk.; parking manager, $175 up; battery man, white, $40. HOTEL ENGINEER, $50. Always openings. See Mr. Day, PERSONNEL SERVICE, 1311 G st. nw. NA. 2117.

DISTRICT MANAGER: Responsible, well-paid managerial position open with old-line automobile manufacturer, for man 30 to 37 years old, with satisfactory record of past accomplishment in retail or wholesale automobile business. To insure receiving consideration, reply stating age, past experience, names of employers and position held in automobile business or affiliated lines. Box 1108 Washington Post.

ENGINEER, aerodynamics, structural designing; $85 to $135 wk. Miss Dodge, BOYD'S, 700 12th, cor. G. NA. 2338.

FARM HAND—References required; good wages, house furnished, white man with teen-age boys preferred. Apply in person after 6 p. m. or on Sunday, to Richard White, Laytonsville, Md.

FITTER
PART TIME
FOR MEN'S ALTERATIONS
MONDAY AND FRIDAY
5:30 P. M. Until 9:30 P. M.
And All Day On Saturday
APPLY IN PERSON
EMPLOYMENT OFFICE
3RD FLOOR
THE HECHT CO.
Silver Spring Store
Corner Fenton St. & Ellsworth Dr.
SILVER SPRING, MD.

Furniture Finishers
EXPERIENCED
5-DAY, 40-HOUR WEEK
20% Discount on Purchases
Apply Personnel Office, 4th Floor
S. KANN SONS CO.

GAS STATION attendant, $200; lubrication man, white, $45 wk. Mr. Day, at 1311 G st. NA. 2115.

Gas Station Attend., White
Experienced man desired. Must be reliable and have pleasant disposition. Salary based on ability. Apply 2507 Bladensburg rd. ne.

PLATFORM ATTENDANT
6-Day Week
Generous Company Benefits and Privileges
APPLY IN PERSON
3RD FLOOR EMPLOYMENT OFFICE
THE HECHT CO.
SILVER SPRING STORE
Corner Fenton St. & Ellsworth Dr.
Monday 12:30 P. M. to 4:30 P. M.
Tuesday 10 A. M. to 6 P. M.

HELP, MEN 15

DRIVERS, white, for large wholesale distributor. Permanent position; 5-day week. Apply 1121 5th st. nw.

HARDWARE CLERK
Permanent position. Good opportunity for willing worker. Youngblood Paint & Hardware Store, GE. 5216.

NIGHT WATCHMAN
For company in Bethesda. Must be able-bodied. Give age and references in reply. M-837, Washington Post.

PAINTERS
Experienced only. Apply Jaffe's, 911 13th st. nw.

REAL ESTATE SALESMEN
2 men and 2 women. Good opportunity. Car essential. No experience necessary. Call ST. 1161.
MONT. INV. & INS. CO.
1025 Vermont Ave. N.W.

RESTAURANT MANAGER
Steady position, pleasant working conditions; will consider woman. Sligo 5192.

SALESMAN
IF YOU
are over 30, have a car, married, resident of Washington and would like to earn $400 to $600 per mo., investigate this! Position permanent. No traveling, nonseasonal, thorough training given to assure your success. For interview outline qualifications. In reply give home address and telephone number.
BOX M-865,
WASHINGTON POST

SALESMEN (6)
EARN $20 PER DAY
AND EVERY DAY
No experience necessary, we will train you.
APPLY
2144 P ST. N.W., 2ND FLOOR
PERSONNEL DIVISION, 9-11 A. M.
SEE MR. GOSS

SALESMAN
WOULD YOU LIKE TO BE A REAL SALESMAN?
If so, this is your opportunity. Experience not necessary because we prefer to train you in our own manner. After training we will place you in a position to earn $7500 to $10,000 per year. Must be 24 years of age or over, have a car, and be a resident of Wash. To assure a personal interview, give home address and telephone number.
BOX M-871,
WASHINGTON POST

SALESMAN
With car, approximate earnings $100 weekly plus expenses, bonus. No canvassing.
APPLY 10 A. M. TO 2 P. M.
2511 BLADENSBURG RD. NE.

SALESMAN, must be experienced selling cheese, provisions and canned meat to wholesale and retail trade for Baltimore, Washington and surrounding territory. Excellent opportunity for aggressive salesman. Car required. Give full particulars in first letter. All replies confidential. J. S. Hoffman Co., 179 Franklin st., New York City.

STOCK MEN
5-DAY, 40-HOUR WEEK
Generous Company Benefits and Privileges
APPLY IN PERSON
3RD FLOOR
EMPLOYMENT OFFICE
THE HECHT CO.
SILVER SPRING STORE
Corner Fenton St. & Ellsworth Dr.
Monday 12:30 P. M. to 4:30 P. M.
Tuesday 10 A. M. to 6 P. M.

SEC.-steno., unusual opp't., start $200. General ofc. compt. clk. ....$45. Salesmen, bldg. sup. exp. — S. O. ALLEN-O'BRIEN PERSONNEL SERV. 710 14th st. nw., Rm. 408, RE. 7280

SHOE SALESMAN
Experienced in family shoe store. Permanent. 3412 14th st. nw. TU. 2521.

TRIM MAN
Must be experienced in work in a service garage; permanent position, top pay; Studebaker experience preferred but not absolutely necessary. Apply Service Manager.
LEE D. BUTLER, INC.
1121 21st St. N.W.

YOUNG MAN
SINGLE, TO LEARN SEWING MACHINE REPAIR; 40-HOUR WEEK; PAID VACATIONS.
APPLY IN PERSON AT
2836 WILSON BLVD.
ARLINGTON, VA.

YOUNG MAN
To Learn
Insurance Underwriting
Must be willing to start at bottom. Excellent opportunity for advancement in one of the largest casualty insurance companies in the country.
SEE MRS. CASSIDY
Hartford Accident & Indemnity Co.
925 15TH ST. N.W.

YOUNG MEN 18-25; must be neat, single, ambitious and free to travel U. S. A. Permanent work. Transp. furn. by car. Average $65 wk.; drawing acct. to start. See J. Smith, Cairo Hotel, 10 a. m.-1 p. m. or 6-7 p. m.

MIDDLE-AGED BUSINESSMAN OR SALESMAN
$12,000 per year with earnings advanced weekly. No investment or collections. Products in continuous demand assure repeat business and security for future. Write Box M-867, Washington Post, for interview.

BOY, WHITE
16 to 18, for inside messenger work in modern office. Excellent working conditions, good pay and other benefits. Applicants must have completed at least 10th grade in school, be energetic, neat and dependable. Call Personnel Department, HO. 2476.

OFFICE, SALES & TECH POSITIONS
FIELDS EMPLOYMENT AGCY.
7230 Wisc. Ave., Bethesda. OL. 8698.

MAN for local sales position with national organization; complete training with about $50 wk. while learning. Apply Monday 10 a. m. to 3 p. m., Room 210, 1427 Eye st. nw.

MEN over 22, part-time sales work, evenings and Saturdays, through personal contacts and leads; haberdashery and apparel by Real Silk; about $1.50 to $2 hour. Phone NA. 7356, 10 a. m. to 3 p. m.

PORTERS
IMMEDIATE OPENINGS
5-DAY, 40-HOUR WEEK
APPLY
EMPLOYMENT OFFICE
9TH FLOOR, MAIN BLDG.
9:30 TO 6 DAILY
WOODWARD & LOTHROP

HELP, MEN 15

OPPORTUNITY.
If you are a good salesman, why not capitalize on it? Join a live-wire organization where you have an opportunity of earning from $7,500 to $15,000 per year. Requirements: Must be a resident of Washington, 24 years of age or over, have an automobile and be a willing worker. For personal interview, state qualifications, giving home address and telephone number.
BOX M-883
WASHINGTON POST

MAN
With hardware or paint store experience, as inside salesman-clerk; must be honest, sober and reliable.
APPLY
MODERN FLOORS
2431 18th St. N.W.

SALES OPPORTUNITY
(LOCAL)
Prefer ages 25 to 40; salary plus commission until fully established; extensive training period provided. Car an asset. Prefer men who now have to scratch for what they get, but who are capable of earning more than present connections can offer. This is permanent, with an old, established, well-rated group of insurance companies. Telephone Mr. Bell at DE. 0100 on Monday, Tuesday or Wednesday.

MEN WANTED
21 to 35. Assure your future with a permanent position operating a streetcar or bus. We teach you and pay you while learning. Steady, year round earnings plus free transportation, paid vacations, paid sick leave and other benefits. Come into our employment office and talk it over. Apply now, Monday through Friday, 8:30 a. m. to 12 noon.
CAPITAL TRANSIT CO.
3132 M St. N.W.
Take Routes 10—Rosslyn, 20—Cabin John, 30—Friendship Heights streetcars direct to door.

ONE OF THE largest wholesale distributors of electrical appliances, radio and television has several choice territories in Washington and vicinity for top-flight district managers to sell through franchised dealers. We have one of the outstanding propositions in this field for men who love to sell and promote. Write to Box M-862, Washington Post, telling us all about your background. All replies held in strict confidence.

Acme Employment Agcy.
918 F St. N.W., Rm. 304. ST. 0957.
Cooks, bus boys, dish washers, porters, countermen, stockboys, gas attendants and car washers needed at once.

ATLAS AGCY. NEEDS
Acct.-ofc. mgr., auto exp. pref. ... Open
Bkkpr., young, Hyattsville ... $50
Asst. bkkpr.-Typist ... $50
Asst. bkkpr.-Sales Clerk ... $40
NCR posting opr. No. 2000 ... $50
Medical detailer, car nec. ... $65
Counter sales clerks (19-35) ... $35
ATLAS AGCY., 1420 N. Y. Ave. N.W.

PAN AMERICAN
WORLD AIRWAYS
ATLANTIC DIVISION
RADIO MECHANIC VACANCIES
Experienced on aircraft radio equipment.
Extensive amateur experience desired.
Must have second class FCC radio telegraph license.
For details and interview, telephone Mr. Davidson at Republic 5700 between 10 and 4 p. m.

HIGH SCHOOL GRADUATE majoring in commercial courses for permanent position in rapidly growing insurance brokerage firm; permanent position; 5-day week, vacation, pleasant working conditions. Must be willing worker, knowledge of bookkeeping and typing essential; graduate can start part-time employment now and full time upon graduation in June. Reply in writing, Box 281, Wash. Post.

YOUNG MEN (2)
To sell photographic advertising, extremely good commissions. See MR. KRISTOP, PETRIE STUDIOS, 708 13th st. nw. No phone calls.

YOUNG MEN (2)
who are now employed but are looking for positions with a real future in a growing company.
1. Field auditor—under 30, free to travel, must have accounting experience.
2. Assistant purchasing agent—25 to 35—knowledge of printing or purchasing experience helpful.
Only those now employed need apply.
ROOM 700 BET. 8:30 & 11 A. M.
816 14th ST. N.W.

HELP, WOMEN 16

ASST. BKKPR., AUTO., $50.
Asst. bkkpr., some typing ... $1,950.
ATLAS AGCY., 1420 N. Y. AVE. N.W.

BOOKKEEPER
FULL CHARGE BETHESDA, MD.; 5 DAYS; START $2,600.
NATIONAL EMPLOYMENT SERVICE
1708 G ST. N.W.

BKKPR., ASSOC., 5-DAY, $2,800
ATLAS AGCY., 1420 N. Y. AVE. N.W.

Bookkeeping Clerk-Typist
for bookkeeping department of medical clinic; accounting background and previous experience necessary; under 30; $1950 per year; 5½-day, 40-hour week; 1 month vacation; medical coverage. Call ST. 6924.

BOOKKEEPING MACHINE OPERATOR
Remington Rand, with experience. Salary open. Apply with references to Mr. Green.
Maurice Electrical Supply
1134 11th St. N.W.

CALC. Mach. Opr., 5-day, $165. Atlas Agcy., 1420 N. Y. Ave. N.W.

CASHIER, SOME TYPING, 5-D., $45
ATLAS AGCY., 1420 N. Y. AVE. N.W.

CASHIER
for large, air-conditioned restaurant; evening hours available only. Sundays included; higher-than-average salary, with meals also furnished. Apply in person, employment office.
HOT SHOPPES, INC.
1293 Taylor St. N.W.

CASHIERS, some typing; others with bookkeeping; good salaries. Visit Miss Knight at PERSONNEL SERVICE, 1311 G st. nw. NA. 2117.

CLAIM CLERK, light sh.h., 5-d., $175.
ATLAS AGCY., 1420 N. Y. Ave. N.W.

CLERK
Small established real estate office. Please apply to John Lipscomb, 2909 M st. nw. (Penn. ave. at 29th st. nw.). MI. 0600.

CLERK
For radio and television service dept. Must have pleasant speaking voice. Some typing necessary, 9 a. m. to 5 p. m. 5½-day wk., good salary. Apply MR. DUBIN, 817 H st. ne.

CLERK-TYPIST, D. C., start, $200.
FIELDS EMPLOYMENT AGENCY
7230 Wis. Ave., Bethesda. OL. 8698.

CLERK-TYPIST
For permanent employment in life insurance company; 7-hour day, 5-day week; economical cafeteria facilities and special employe benefits.
UNDER 35 YEARS OF AGE
Apply between 9 to 11 a. m., room 700
EQUITABLE LIFE INS. CO.
816 14th St. N.W.

CLERK—DRY CLEANING
Experienced. Good hours and pay.
RANDALL CLEANERS
7023 Wisconsin Ave.

FASHION
LAYOUT ARTIST
EXPERIENCED
Excellent salary and opportunity for one with department store experience. Do not apply unless you can qualify for a top job and can furnish samples which indicate large store experience. 5-day, 40-hour week, pleasant surroundings. 20% discount on purchases.
APPLY
EMPLOYMENT OFFICE
4TH FLOOR
Lansburgh & Bro.
7TH, 8TH AND E STS. N.W.

Off The Record — By Ed Reed

"Congratulations! I didn't think you could possibly make it!"

HELP, WOMEN 16

CLERK-TYPIST
AGE 18 TO 35
5-day week, 8:30 to 4:30; congenial surroundings in large insurance company's home office; good opportunity for advancement; retirement plan; paid vacation and sick leave allowance; permanent position. Apply Room 702, 1343 H st. nw.

CLERK-TYPIST
Permanent position, 5-day, 40-hr. wk.
20TH CENTURY-FOX FILM CORP.
932 New Jersey Ave. N.W.

CLERK, TYPIST, some figures, $180.
ATLAS AGCY., 1420 N. Y. Ave. N.W.

CLERK-TYPIST
Single girl, 18 to 25 years, high school graduate. Accurate typing essential. Pleasant working conditions. Salary, $170 per month, 5-day week.
Apply in Person
311 Tower Bldg. or Call EX. 7480

EXCELLENT OPENINGS for secy., jr. stenographers, typists, bookkeepers; unusual salaries; welcome. PERSONNEL SERVICE, 1311 G st. nw. NA. 2146.

COMPTOMETER OPR.; 6-day, $50.
Compt. Clk.-Typist ... $175 up
ATLAS AGCY., 1420 N. Y. Ave. N.W.

Editorial asst., young beginner, AB English or journalism, $2,400.
Edit. asst., biographies, $2,600.
ATLAS AGCY., 1420 N. Y. AVE. N.W.

EMBASSY SECRETARY, $2,600 up.
ATLAS AGCY., 1420 N. Y. Ave. N.W.

DENTAL ASST., exp., 5-day, $50.
Atlas Agcy, 1420 N. Y. Ave. N.W.

JR. STENO ASSOC., 5-day, $185.
Atlas Agcy., 1420 N. Y. Ave. N.W.

LAB CLERKS, HSG., $36 UP.
ATLAS AGCY., 1420 N. Y. AVE. N.W.

MILLINERY
SALESLADIES
EXPERIENCED
FULL OR PART TIME.
GOOD SALARY.
EMPLOYEE DISCOUNT.
5-DAY WEEK.
APPLY
BROOKS, INC.
1109 G ST. N.W.

NCR BKKPR., No. 3000; $45.
ATLAS AGCY., 1420 N. Y. AVE. N.W.

NURSE, practical, $125, maintenance; child's nurse, housekeeper, $150; matron children's home, $100. See Miss Reed at PERSONNEL SERVICE, 1311 G st. NA. 2117.

NURSE or receptionist wanted for part-time work in doctor's office. State qualifications and salary. Write Box M-832, Washington Post.

PBX-Typist, So. Arl., $37.50.
Atlas Agcy., 1420 N. Y. Ave. N.W.

PERSONNEL CLERK
Some stenographic ability required. Interested in learning various phases of personnel work; 5-day, 40-hour week. Apply in person. Melpar, Inc., 452 Swann ave., Alexandria, Va.

POSTING CLERK, young, HSG., $40.
ATLAS AGCY., 1420 N. Y. AVE. N.W.

RECEPT., PBX-TYPIST, 5 D., $40
ATLAS AGCY., 1420 N. Y. AVE. N.W.

Receptionist-Stenographer
Attractive young lady between the ages of 21 and 30. For interesting guest contact position. Excellent opportunity to learn hotel work, and good chance for advancement. Pleasant surroundings and many employe benefits.
APPLY PERSONNEL OFFICE
HOTEL STATLER
L ST. ENTRANCE

REGISTERED Nurse, $200; must have dental experience. Atlas Agcy., 1420 N. Y. Ave. N.W.

RESERVATION clerk, 5-day, $187 up. Atlas Agcy., 1420 N. Y. Ave. N.W.

SALESLADIES
EXPERIENCED FOR
MILLINERY DEPARTMENT
One with some clerical experience; good salary plus commission; 5-day, 40-hour week. Permanent position for capable person. Apply Miss Biers, 1st floor, Millinery.
L. FRANK CO.
12th and F Sts. N.W.

SALESLADIES
Experienced in better and casual dresses; full-time position. Good starting salary, plus commission; 5-day, 40-hour week.
Apply Personnel Office.
L. FRANK CO.
12th and F Sts. NW.

SECY.-STENOS.
LEGAL, ASSOC'S, ADVERTISING, PUBLICATIONS, D. C. GOV'T, BANKS, REAL ESTATE, ETC., 9 TO 5, SOME 9 TO 4:30, 5 DAYS.
$2,400 TO ... $3,000
NATIONAL EMPLOYMENT SERVICE
1708 G ST. NW.

SECRETARIES
Merchandising, 5 day ... $3,380
Legal ... $3,120
Legal ... $2,860
Misc. ... $2,700
Juniors ... $2,600
Typists ... $2,400
WALTER H. KESSLER
Personnel Services, 612 Wash. Bldg. 15th & N. Y. Ave. N.W. ST. 9442

SECRETARY
For medical clinic; high school graduate; under 35; above average typing and shorthand speed; previous experience necessary; leave provisions and medical coverage; $2400 per year. Call ST. 6924.

Sec'y., Transp., $240 Mo.
Sec'y., engr. consultant, $55 wk.
Sec'y., credit accts., $50 wk.
Sec'y., gen. office, Sil. Spr., $50 up.
Sec'y., education, field, $230 mo.
Statistician, 3 yrs. exp., to 30, $235 month.
Contact repr., med. field, $45 wk.
Messenger clk., HSG, NE., $190 mo.
PBX cashier, NE., $35 wk.
MUTUAL EMPLOYMENT SERVICE
1710 G St. NW. NA. 0954.

SECRETARIES, stenographers, bookkeepers, clerks, typists, many other excellent office positions. O'Meara Services, Suite 204, Loflin Bldg., 2420 Wilson Blvd., Arlington. CH. 5344.

SECY., select ofc., 5 days, $50. LLOYDS, 1346 Conn. Ave. NO. 2022.

SECRETARY, Senator's office, $2800; trade assoc., educational work, natl., start $2700; stenos., Cong. office, $2500. NEED 200 new applicants DAILY for interesting positions. Est. 32 yrs. See FIRST always BOYD'S, the LEADER, 700 12th cor. G. NA. 2340.

SECYS.-STENOS.
Unusually fine positions, highest salaries, for BANKS, BROKERAGE FIRMS, ATTORNEYS, ENGINEERS, DOCTORS, EXPORTERS, RADIO, ADV. AGCYS., TRADE ASSOC., INSURANCE, REAL ESTATE, MERCHANDISING, ETC. Mostly 5-day. Select employers.
ATLAS AGCY., 1420 N. Y. AVE. N.W.

SECY., LEGAL, $55 plus bonus.
SECY., engr., $225 start.
SECY., investment company, $225.
SECY., embassy, $2600 up.
ATLAS AGCY., 1420 N. Y. Ave. N.W.

Statistical clerks, 4 months; not over 35; 5-day, $200 mo. up.
ATLAS AGCY., 1420 N. Y. AVE. N.W.

STENOGRAPHER
Aviation firm. Good position for capable, alert person; 5-day week; good salary. RE. 7173.

STENOGRAPHER
for attorney's office; 5-day week, alternate Saturdays ½ day; age 25-35. Call DI. 6969.

STENOGRAPHER
Neat, presentable young lady for permanent position in large insurance office.
APPLY
YOUNG & SIMON
340 WOODWARD BLDG. DI. 5180

HELP, WOMEN 16

STENOGRAPHER
5-day, 40-hour week; salary $45. Apply in person.
RKO-RADIO PICTURES
203 EYE ST. N.W.

STENOGRAPHER
Experienced, capable, under 35 yrs., for private research organization; congenial surroundings, interesting work; 5-day week; salary open.
CALL EX. 6715 WEEKDAYS

Stenographers
AND
Typists
5-DAY, 40-HOUR WEEK
20% Discount on Purchases
Apply Personnel Office, 4th Floor
S. KANN SONS CO.

STENO., export, 5-day, $215 start.
Steno., assoc. (free position), $2,600.
Steno., Arlington, 5-day ... $200
Atlas Agcy., 1420 N. Y. Ave. N.W.

STENOGRAPHIC & SECRETARIAL POSITION
Now open in the public relations department of a long-established trade association with large air-conditioned offices in the heart of the city. A splendid opportunity for a young woman of good education, good appearance and initiative, who is accurate and rapid, and likes diversified dictation and varied assignments. 5½-day week, but with privilege of working five and six days on alternate weeks. Starting salary $2,600 with attractive promotion prospects. In applying for interview, please submit complete information. Box M-870, Washington Post.

TYPIST
TYPIST, PAYROLL, H.S.G., N.W. EXCELLENT OPPORTUNITY. 5 DAYS; START $180.
TYPIST — STATISTICAL, DOWNTOWN N.W., ADVANCE TO ASST. SUPERVISOR; YOUNG; 5 DAYS; START $40.
TYPIST—WILL TRAIN BURROUGHS BKPG. MACHINE, H. S. G., YOUNG, 5-DAY, $150.
TYPIST—DR. OFC. 5½ DAYS, $40.
CLERK-TYPIST—EXCELLENT 1ST JOBS, H.S.G., $150.
CLERKS—FILE, H.S.G., AT LEAST 5 FT. 5, N.W., S.E., $42.50.
NATIONAL EMPLOYMENT SERVICE
1708 G ST. N.W.

TYPIST
PERMANENT POSITION
5-DAY WEEK
GOOD SALARY PLUS INSURANCE BENEFITS
SEE MRS. JOHNSON
4TH FLOOR
Hartford Accident & Indemnity Co.
925 15th St. NW. NA. 4655

TYPIST
White, young, high school graduate, willing to learn secretarial work in sales dept. of large laundry; good salary to start; sick leave with pay; group insurance and hospitalization. Apply personnel office. Manhattan Co., 1328 Florida Ave. N.W.

WAITRESSES (white), experienced; all shifts. Apply Washington Restaurant Association, 2003 Eye st. nw.

WAITRESSES
No experience necessary. Attractive with pleasing personality to work night or day hours. Excellent working conditions. Salary and very good tips. Meals and uniforms furnished. Paid vacations, insurance and hospitalization.
APPLY IN PERSON 9 A. M.-2 P. M.
EMPLOYMENT OFFICE
HOT SHOPPES, INC.
1293 Taylor St. N.W.

ALLEN-O'BRIEN
PERSONNEL NEEDS
Secy., stenos. ... $200 to $250
Secy., bkpr., assoc. unus. opportunity, start ... $225 mo.
Secys., pub. relations, arrange exhibits, etc.; start $225 mo.
Secy., embassy ... $50 net
Secy., upper Ga. ave., start $225 mo.
Clerk typists, good speller, unusual, 9 to 4, 5-day, start ... $175
Clerk-typists, Chillum vic. ... $40
Asst. bkkpr.-typist, Arl. ... $45 up
Typists, vacation & part time ... $1.25 hr.
Field director, col. degree, Exper., recreational work 30-45 yrs., nearby Md. ... $2,585 yr.
710 14th st. nw., Rm. 408, RE. 7280

YOUNG LADY
to learn payroll installation service work. After proper training she will be required to call on and make periodic inspection for customers who have adopted The Shaw-Walker Payroll System. Must be neat, single and not over 30 years old. Permanent position with good salary. Some knowledge of payroll work essential.
APPLY
THE SHAW-WALKER CO.
DI. 9100. Ask for Mr. Jones.

YOUNG LADY
(White) for stenographic and clerical in sales office. Must have pleasing telephone personality, shorthand and typing essential. Hours and working conditions excellent.
CALL MR. CURTIN FOR INTERVIEW.
LI. 3-4300.
L. P. STEUART & BRO., INC.
138 12TH ST. N.E.

Career Position
—FOR—
Young woman 21 to 25 years, single, college graduate or equivalent. Preferably a native of the D. C. area. This is a technical office position which entails contacting the public and offers security and opportunity, 5-day week. Office in the Dupont Circle Area.
CALL
MR. BUELL
DU. 5100

HELP, WOMEN 16

TEACHERS—Adams Teachers Agency has the best school and office pos. Colorado Bldg., 14th & G. RE. 3938.

TYPIST, TRADE ASSOC., 5-D., $175.
Typist, insurance, 5-D., $40.
ATLAS AGCY., 1420 N. Y. AVE. N.W.

TOP POSITIONS
Recept.-dental ass't, exp. ... Open
Clerk-typist, advertising ... $180
Bkkpr., realty, exp. ... $50
Experienced file clerks ... $150-160
Clerk-typist (26) to ... $45
AMERICAN EMPLOYMENT SERVICE
918 F St. N.W. Rm. 411. NA. 4142

PART and full time PBX operators in demand; we train you quickly; age no handicap; day class tuition $20, night $25; PBX Inst. ST. 7278.

LADIES, 24 to 50; part-time sales position will earn $20 or more weekly; day or evening hours optional. Real Silk Hosiery Mills. Phone NA. 7356, 10 a. m. to 3 p. m.

OFFICE POSITIONS—Many top salaried Silver Spring, D. C.
FIELDS EMPLOYMENT AGENCY
7230 Wisc. Ave., Bethesda. OL. 8698.

SUMMER CAMP POSITIONS
Swim. instruct., rm. & bd. $200.
Program dir., exp., rm. & bd., $200.
Counselors, exper., 24-30 yrs., $200.
ALLEN-O'BRIEN PERSONNEL SERV.
710 14th nw., Rm. 408. RE. 7280

ADAMS AGCY.
Secy., topnotch, good shorthand; 5 days; $55. Many other excellent office positions.
204 Colorado Bldg., 14th & G N.W.

AMBASSADOR
EMPLOYMENT SERVICE
1424 K St. N.W., Rms. 208-9. ST. 7415
Secy., age 28-40, min. 2 yrs. college, shorthand 130 wpm., typing 60; 5 yrs. exper., pvt. industry ... $350 mo.
Secy. (Democrat) ... $225
Secy., legal, Arlington ... $250
Steno., legal ... $225
Secy., girls coll., VA maint. ... $225
Secy., airline ... $225
Stenos., beginners ... $175-$200
Typist, mim. 60 wpm ... $225
Bkkprs. ... $216
Dictaphone opr. ... $180

WOODWARD &
LOTHROP
—HAS—
IMMEDIATE OPENINGS
—FOR—
FULL TIME
SALESWOMEN
No Experience Necessary
5-Day, 40-Hour Week
APPLY
EMPLOYMENT OFFICE
9TH FLOOR
MAIN BLDG.
9:30 TO 6 DAILY

Acme Employment Agcy.
918 F St. N.W., Rm. 304. ST. 0957.
Cashiers, counter girls, waitresses and fountain girls, $30 to $40 week.

LADY with refinement and ability to meet people; $2400 year, with opportunity for advancement. Box M-835, Washington Post.

WOMAN, white, middle-aged or elderly; light housework, small apartment and care of invalid woman. LI. 3-4179.

BEGINNERS
Typists and stenos ... $160 up
Many excel. positions.
ATLAS AGCY., 1420 N. Y. AVE. N.W.

ADVERTISING CAREER
INTERESTED IN AN INTERESTING POSITION?
An excellent opportunity for a high school graduate to work in our Classified Advertising Department.
A pleasant voice, typing skill and a congenial nature are the only requirements.
Five-day, 40-hour week, 10:30 a. m. to 7:30 p. m., Sundays required.
Paid vacations, sick leave and group insurance benefits. Also periodic increases.
PERSONNEL DEPARTMENT
The Washington Post
1345 E St. N.W.

HELP, MEN & WOMEN 17

WE ARE DESIROUS OF INTERVIEWING EXPERIENCED SALESPEOPLE
WITH
SPECIALTY SHOP
EXPERIENCE
For our custom-made upholstery yard goods department. Starting salary will be comparable with experience of applicant. Pleasant surroundings. 5-day, 40-hour week.
GENEROUS COMPANY BENEFITS AND PRIVILEGES
APPLY IN PERSON
EMPLOYMENT OFFICE
3RD FLOOR
THE HECHT CO.
7TH AND F STS. N.W.

INSURED NYLONS — Free replacement 1½ months; half price three months. Large commissions. Apply 930 F st. nw. Room 607.

TAILORS &
OPERATORS
—FOR—
MEN'S ALTERATIONS
5-DAY, 40-HOUR WEEK
APPLY
EMPLOYMENT OFFICE
9TH FLOOR
9:30 TO 6 DAILY
WOODWARD &
LOTHROP

HELP, DOMESTIC 18

COMPANION for elderly lady, invalid; live in. DU. 4360.

COUPLE—Must be exp., with recent city ref.; houseman and cook in home; good pay and living quarters; small family; in D. C. OR. 0544.

COUPLE OR 2 WOMEN; steady position. LO. 5-0872.

HOUSEKEEPER, white, settled; live in; quiet prof. family. WI. 7570.

HOUSEKEEPER—Live in; must like children; no Sundays. TA. 7895.

NURSE—Live in; care for 2 children; small amount upstairs work; away for summer; recent refs. required. DI. 7842 between 9:30 a. m. and 3 p. m.

SETTLED colored woman can have good permanent home at country estate, near Annapolis, Md.; adult family of 3; must be experienced cook, good housecleaner and able to get along with other servants. DI. 0400, between 8-10 mornings only.

SITUATIONS, MEN 19

ACCOUNTANT, presently employed by corporation, desires change, public or private; age 32, certified in D. C.; moderate salary. Box 318, Post.

EFFICIENT, well-trained young man desires position as personal secretary or representative of business executive; single; attended Harvard; ex-Marine officer, native Washingtonian, and a typist. Write Box M-838, Washington Post.

JANITOR, col., married, no children, des. job with quarters; ref. AX. 5282.

WOULD LIKE A JOB as clerk general or anything that trains you on the job; I can learn anything. Call NO. 8873.

YOUNG MAN desires part-time work, evenings, Sat. and Sun. Experienced in filling station, parking lots, garages. Box 321, Washington Post.

SITUATIONS, WOMEN 20

EXECUTIVE secretary desires highest-type permanent position. Capable of assuming responsibility, and using initiative. If interested, will send detailed outline of qualifications, experience, education, etc.; will only consider highest type executive secretarial position. Make offer and write Box 309, Washington Post.

EXECUTIVE Type, 20 yrs. experience supervisor machine records div. using International Business Machines system and National Cash Register bookkeeping and analysis machines, position as asst. secy. of company in charge of acctg. dept., supervised operations of elec. bkpg., billing and calculating machines, made up payrolls and commissions; collections, efficiency and personnel work; not averse to entering new field. Please write Box M-836, Washington Post.

HIGH SCHOOL STUDENTS (colored) want work part or full time. Call Mr. Douglas, Placement Counselor, Public School. HO. 2822 or TA. 1784.

PHYS. LAB TECH., 5 yrs. test exp., math bkgrnd. Box 313, Wash. Post.

PRACTICAL NURSES AVAILABLE—Graduates, excellent refs. ST. 3672, 9 a.m. to 8 p.m.; Sat. 9 a.m. to 1 p.m. National Institute Practical Nursing.

PRACTICAL NURSES avail., trained grads.; day or night duty; reas. rates. DI. 4384 weekdays only.

SECTY., admin. or exec., coll. grad. Cons. exp. plus 10 yrs. resp. Govt. bkgrd., capable of org. & dir. work; rapid steno. Box M-873, Wash. Post.

SITUATIONS, DOMESTIC 21

CALL AD. 0639 for reliable full or part-time help; also day workers. PRUDENTIAL EMPLOYMENT SERV.

CLEANER, laund., cook, houseworker, all recom. Eureka Exch., DU. 6977.

LADIES Exchange Employment Office, 1109 K st. nw., NA. 4381; established 1893; for men and women; cook-hkprs., nurses, maids, porters, public cooks, elevator opers., etc.

EXPERIENCED day workers and general houseworkers, full or part time. NO. 3659, Home Service.

RUPHERS EMPLOYMENT AGENCY has plenty of day workers (women), laundress, cleaners on hand waiting for work; general houseworkers, maids, mothers' helpers, etc. HO. 9427

WOMAN, COLORED, desires 3 days' work, 8 to 5. LI. 3-1365.

WOMAN wants day's work cleaning, baby sitting; N.W. HI. 2778.

COLORED girl desires day's work. References. Call FR. 2729.

COLORED woman desires work 3 afternoons a week as mother's helper or cleaning; references. MI. 1963.

MONEY TO LOAN 23

ON DIAMONDS, watches, jewelry, silverware and misc. articles. LOUIS ABRAHAMS, 3225 R. I. ave. ne.

BUSINESS OPPORTUNITIES 29

CLIENT will pay cash for small profitable business. DeShazo & Ressegger, 1424 K nw. NA. 5520.

CLEANING-TAILORING establis. Silver Spring; restricted commercial area; progressing business. RA. 5751.

MOBILE MARKET
Completely equipped plus 2½-year established route. Makes up to $125 a week. $3000. OW. 7264.

VALET SHOP, completely equipped. Apply Barber Shop, 1006 Eye st. nw.

SERVICE STATION for sale, with or without 5-room bungalow. For details call Kenmore 3-6924.

Seafood Poultry Market
THIS IS YOUR OPPORTUNITY
Established business. Will turn over complete setup to buyer, including brokers and wholesale contract. Low selling price and terms very reasonable; long lease; low rent. Carry-out foods could be in conjunction with business. This business must be sold.
HARRY LUSTINE
NA. 2844. 1427 Eye St. N.W.

DO YOU WANT TO GO INTO BUSINESS IN ANNAPOLIS?
There is a business in Annapolis from which the owner wishes to retire. Net profit 1948 over $10,000. This is a fine opportunity to buy a going business.
For obvious reasons the name and location of this business cannot be given so drop in and discuss it if you are interested. The Tercentenary and June Week are close and would give the purchaser an excellent start.
JOSEPH D. LAZENBY, REALTOR
215 Main St., Annapolis, Md.
Phone 2684

BUS. OPPS., OUT-OF-TOWN 30

CATSKILL, cabins, bar-grill, tourist inns, boarding houses, mfg. business, job plumbing, drug store, etc. Best locations. Weissel, Leeds, N. Y.

GOOD BUSINESS for sale. Camera and hobby store in Fredericksburg, Va. Priced to sell. Good location with no competition. The Hobby House, 806 Caroline st., Fredericksburg, Va.

ROOMS, FURNISHED 34

ALEXANDRIA—Single room in private home, near Braddock Cannon; convenient to bus. TE. 9282.

ALLISON ST. NW.—Nicely furn. front rm., refined girl; bkfst., laun. priv.; best trans.; unl. ph. RA. 5644.

CAPITOL HILL—Gentlemen: front twin bedroom, overlooking park; private home. LI. 3-1449.

CATHEDRAL AREA—Large, attr. comfortable studio-type comb. bed-liv. rm., pvt. bath (shower), pvt. ent., maid serv., adult, modern home; quiet neighborhood; for 1 gentleman; ref.; $65. 2914 38th st. nw., EM. 8289.

CLEVELAND PK.—conv. Conn. ave. bus & restaurants; 3158 Highland pl. nw.; pvt. gentile home; lge. comf. rm.; share bath with 1 man. OR. 0280

COLUMBIA RD. NW., 1834—Men; dble., $6.50 wk. ea.; sgle., $6 wk.; clean, comf. beds; showers, baths; c. h. w.; Mt. Pleasant car. AD. 4330.

CONN. AVE., Ch. Ch. Cir.—Cheerful detch. home; gentleman. WO. 5121.

CONN. AVE. ¼ blk., 5128 Nebraska ave. nw.—Large master bedrm., sun deck, pvt. bath, 2 closets; $60 mo. EM. 1202.

CONN. AVE., Wardman Pk. sec., 2925 28th st., 2 sgle. rms., semipvt. bath, pvt. home. DU. 1926.

CHEVY CHASE, D. C., ½ blk. Conn. ave.; newly decorated front room; 3 windows; next to bath, shower; pvt. corner home; empl. married couple. WO. 5188.

DUPONT CIR., 1337 21st st.—Man to share lge. twin bedrm.; shower, grill, refrig.; $30 mo. WI. 2562, CO. 9608.

EAST CAPITOL ST., 712—Beautiful suite, liv. rm., bedrm.; only 2 others sharing shower bath. LI. 3-0022.

EMERSON ST. NW., 800—Twin bedroom, Southern exposure; $25 ea.; next bath; also single rm., $40. GE. 4912.

EMERSON ST. NW., 334—Master twin bedrm.; pvt. bath; newly dec.; gentile home; nr. 2 buses. GE. 5127.

EUCLID ST. NW., 1348, Apt. 34—Large single, double bed, 2 windows, adj. sun porch, so. exp.; light grill priv.; quiet lady preferred. CO. 2283.

FAIRMONT NW., 1304—Attr. sgl. rm. pvt. home; young lady; $30. AD. 3449

GALLATIN ST. NW., 1206—Front rm., nicely furn., lge. closet, gentleman; nr. bus, car; $10 wk. TA. 2431

GEORGETOWN—Nicely furn. corner front rm. for empl. lady; $35 mo. OR. 1417.

GLOVER PK.—Attrac. furn. front rm. for empl. lady; ½ blk. transp., stores; quiet home. EM. 0107.

HILLCREST, 2112 32nd Pl. S.E.—Studio basement, priv. entr.; priv. bath. Suitable for empl. couple.

HOBART ST., off 16th nw.—1st-fl. suite; pvt. entrance; 3 men; meals or kitchen privileges. MI. 9278.

HYATTSVILLE, 3918 Oliver St.—Dbl. rm., priv. home, next bath; on 2 buslines. WA. 3719.

HOBART ST. NW., 1638—Beautiful twin bedroom, or single; employed young ladies; block car and bus.

JEFFERSON ST. NW., 234—Master bedroom, twin beds. Good transp.; unlt. phone; laundry priv.; employed people preferred. RA. 4041, evenings after 7.

KANSAS AVE. NW., 4519—Double, adj. porch, $40; also single, $20; day empl. women. TA. 8872.

LAMONT ST. NW., 1822—Clean, comf. rooms in homelike surroundings; excel. neighborhood. MI. 9530.

LANIER PL. NW. (18th and Columbia rd.)—Sgle. frt. rm.; mod. pvt. home of 3 adults; $40; ref. NO. 8995.

MASSACHUSETTS AVE. N.W., 439—Small room for single man.

MANCHESTER LANE NW., off 16th—Comf. room, adj. bath; gentleman; $35; pvt. gentile home. RA. 3147.

MERIDIAN PL. N. W., 1483—Private home, comf. rm., run. water, shower, tub baths, conv. transp. DU. 7009.

MT. PLEASANT SEC.—Large, clean airy sgle., in well-kept apt. bldg., very conv. loc.; $40 mo. By appointment. DE. 6334.

OTIS PL. NW., 627—Large twin bedrm. for 2 respectable girls. RA. 9242.

PARK RD. NW. vic.; nicely furn. sgle. rm. for gentleman; conv. trans. MI. 8102.

PARK RD. N.W., 1833—Immaculate rooms for young men; tile shower, excel. loc. $25 mo. DU. 9874.

ROOMS, FURNISHED 34

PARK RD. NW., 1755—Large front twin medrm. in nice home; 2 girls or couple; unl. phone. DU. 3315.

QUACKENBOS ST. NW., 610—Front dble. rm.; bkfst priv.; $50. RA. 7579.

QUACKENBOS ST. NW., 225—Room in private home for employed lady; semiprivate bath; $30 mo. TA. 9890.

RITZ HOTEL (920 F st. nw.)—Double rooms, $20 wk.; downtown, center of bus., shop. dist.; complete hotel serv.

SEWARD SQ. SE., 501—Bedroom for settled person; $25 month. See Mrs. Cutright after 6:30.

WALTER REED vic., front sgle. rm., next bath; pvt. home; gentl'man pref. GE. 7502.

4TH ST. NW., 419—Front twin bedrm., pvt. bath; coffee priv. Nondrinking empl. couple or 2 ladies.

4TH ST. NW., 5017—Lovely front rm., 3 wind.; pvt. home; man. GE. 3817.

9TH ST. NW., 3706—Front sgle. rm., young girl; light kit. privs.; priv. Jewish family; $22.50. TA. 1922.

11TH ST. NE., 502—Nicely furn. sgle. rm., next bath, for settled employed lady, $30. Conv. transp. LI. 3-9060

13TH ST. NW., 4911—Large attrac. room, excellent meals, for 2 young ladies. RA. 2657.

14TH AND SPRING RD. N.W.—Large bedroom and study for one person. $10 wk. RA. 8927.

15TH ST. N.W., 1404—Desirable 2-window rm., 2d floor, next bath. Walking dist.; $7 per wk. NO. 9259.

15TH ST. NW., 4522—Cool front rm. (hot plate); 2 girls or empl. couple; also sgle. rm.; reas. GE. 3417.

16TH ST. NW., 1113 (nr. Statler)—Attractive front studio rm. for man; bookshelves, select pvt. home. DI. 1113.

16TH ST. NW., 1609—A rather homey place to live while in Washington; a nice couple or a single gentleman. It is always nice to exchange references. Please call before coming out. AD. 6455.

17TH ST. NW., 3345—Attr. single rm., for girl; next bath; $30. Hot plate permissible. DU. 2091.

18TH ST. NE., 4115—Master rm., pvt. shwr.; 2 closets; unl. ph. DE. 3127.

30TH ST. S.E., 1607—Beautifully furn. rm., pvt. home, conv. everything.

3517 16TH N. W.—Clean, most beaut. furn. twin bedroom, private home best nw. sec., must be seen to appreciate. No children, pets, drunks.

DOWNTOWN, 1326 Vermont ave. nw.—Large dble. rm., next bath; $5 wk. ea.; men pref. HO. 9528.

HOTEL HAWTHORNE (2134 G st. nw.)—Single, double rms.; all with running water; plenty baths and showers; reasonable rates.

NEAR WALTER REED—Double rm., twin beds; unlim. phone; priv. home; $25 each. GE. 7406.

WALKING DIST.—Unusually nice large single; lge. closets; share bath with 1; maid serv.; refined home; empl. person; $12 wk. 1430 N st. nw.

UNUSUALLY attr. lge. front rm., in home of refinement, for 2 young ladies; semi-priv. bath, unl. phone. $60 mo. CO. 5327.

WALTER REED VIC.—Nicely furn. rm., 3 exposures, pvt. bath, sun deck off rm.; $60. GE. 8304.

HOTEL SAVOY
Double rms., $18 wk.; single rms., $12 wk. Hotel service.
913 E ST. N.W.

COLORED, nr. Logan Circle—Attr. dble. rms., twin beds; men. HU. 7154.

COL., 1329 11th st. nw.—Large dbl. rm., home priv.; $12.50 wk. HO. 5960.

COLORED—Large front rm. for empl. couple or 2 men. No cooking. NO. 7715.

COLORED (S.E.)—Large room, next to bath; new home; for quiet gentleman; convenient transportation; $8 per week. AX. 5884.

COLORED—Front twin bedrm., also bedrm., adj. porch; suitable 4 girls. FR. 7179.

COLORED, 1320 R St. N.W., Apt. 8—Nice double rm. for young lady; $9 week. Apply Sunday eve. or Monday.

COLORED—806 O St. N.W., room for young single man, $14 twice a month. CO. 8295.

COLORED—Nice room, 2 girls; adj. porch; ½ blk. transp. MI. 3059.

COLORED (S st. nw., 1224)—Dble. rm. for 2 settled persons.

COLORED—1 or 2 men or empl. couple; dble. bed; nr. 57th st. ne.; cooking, laundry, phone privs. AX. 8881.

COLORED; double room, next bath; kit. and laun. priv. Couple or 2 men. FR. 5622.

COLORED—Prt. rm. for empl. cple.; kitchen priv.; $10 week. MI. 7936.

COLORED, 435 21st St. N.E.—Large front twin bedrm. for 2 refined Govt. ladies, in refined home. AT. 8663.

COLORED, 1807 9th st. nw.—Large rm., also smaller rm. DE. 3038.

COLORED—104 17th st. se. Front dble. rm., home priv.; conv. trans. LU. 3-1651.

COLORED—Large front twin bedrm. for man to share. Nice home. AX. 5412.

COLORED—709 16th st. ne. Large front rm., empl. couple, home priv. $12.50 wk.; blk. transp. NO. 0240.

COLORED, 501 U N.W.—Rm., empl. man or cple. (emp. domes.). DU. 5032.

COLORED—1120½ Florida ave. ne., couple. No drinking.

COLORED—27 Logan cir. nw. Large room for couple; children accepted. HO. 2092.

COLORED—Dble. rm., nicely furn. for 1 or 2 gentlemen. No cooking. Home priv. LU. 3-0780.

COLORED, 643 G st. ne.—Lge. sgle. rm.; man; next bath; $6. FR. 2504.

COLORED—Sgl. and dbl. rms. for couples, in NE., NW. sec. DU. 4027.

COLORED—519 Kenyon st. nw. Nice dble. rm., emp. cple.; kit. pr.; $43 mo.

COLORED, 1008 Kenyon St. NW.—Twin bedroom; some privs.; nondrinkers; ½ blk. car. MI. 0945.

COLORED—Bright attra. twin bedroom in refined home, kitchen priv., unlimited phone and hot water, next to bath, 4 houses off Nichols ave. se. $5.50 each. No smoking or drinking. TR. 0464 after 6 p. m.

COLORED, 1303 Q st. nw.—Large frt. rm.; refined cple; kit. privs. MI. 4743.

COLORED—1115 22d st. nw., large front rm., twin beds; blk. trans; all privs.; 2 empl. girls. DI. 8367.

COLORED—A few choice rooms are available for permanent occupancy; twin beds, single or double—as you like. Inquire at desk, Dunbar Hotel, 15th and U sts. nw. NO. 8970.

HOUSEKEEPING SUITES 37

F ST. NW., 2147—2 or 3 adults; $15-$20 wk., refrig., television. EX. 0653.

GALLATIN ST. NW., 317—Beautiful, large room; also single L. H. K.; nice pvt. Jewish home. TA. 3828.

K ST. NW., 2100 BLK.—Large, bright clean rm.; no drinking. DI. 0328.

LARGE DBLE. RM., elect. refrig. hot plate, laundry priv., $55. Jewish home; nice nw. sec. TA. 4845.

LARGE ROOM, enclosed porch, convenient transp., grill privs. MI. 8539.

N ST. NW., 1907—Lge. nicely furn.; lge. closet; l.h.k.; employed couple.

COLORED—1819 N. Capitol St. Comf. l. h. k. room for empl. couple. AD. 2648.

ROOMS WITH BOARD 39

DUPONT CIR. VIC. (1601 21st st. nw.)—Nice twin bedrms. for empl. girls; excellent meals. HO. 7300.

G ST. NW., 2023—Vacancy for young man; best food; walking distance to downtown; reasonable.

QUE ST. NW., 1704—Clean, nicely kept rooms for young ladies and gentlemen; good wholesome food; friendly atmosphere; conv. loc. NO. 4095.

THE JOHN KILPEN HOTEL (2310 Ashmead pl. nw.)—Double and single rms. avail. now; American plan; excel. meals, friendly atmos. HO. 3566.

CHILDREN BOARDED 41

VACANCY in licensed home for boy, 5 to 12, mother's care; near schools and transp. Reasonable. WA. 8409.

CHILD CARE 41A

GLENMONT FOREST—Will give day care for 2 babies avail. May 15. Call DU. 4257 before May 2.

APARTMENTS, FURNISHED 46

ARLINGTON—10 min. from Pentagon; 2-bedrm. apt.; children accepted. GL. 3245. Call eves.

BELMONT RD. NW., 1807—Pvt. entrance, l.h.k., 2 rooms, $60 mo.; 1 rm., $35; Frigidaire. RA. 0925.

CHEVY CHASE—Master bedrm., liv. rm., sun deck, priv. bath; breakfast privileges. $90 month. WI. 2726.

CHILLUM HEIGHTS—2 rooms, kit. and bath. Employed adults. RA. 5279.

CLEVELAND PK.—Bedrm.-liv. rm., priv. bath; light cooking facilities if desired. Suitable for 2 or 3. $115 mo. EM. 4283 after 11 a. m.

DUPONT CIRCLE, 1733 P St. N.W.—1 room, complete kitchen; utilities furn.; 2 girls, $7.50 wk. each. AD. 1701.

FRANCIS SCOTT KEY APT. HOTEL—1 room, kitchen and bath, completely furnished apt., $4, $4.50, $5, $5.50 per day for 1 or 2; full hotel service; no time limit. 600 20th st. nw. NA. 5425.

815 C ST. SE., 1 room, kitchen, semi-private bath.

1838 16TH ST. N.W.
Apt. 3—Beautifully furn. studio liv. rm., bedrm., kit.-dinette, tile bath and shower; linens, utensils and util. furn.; will accom. 4; $160 mo.
Apt. 4—Beautifully and modernly furn. liv. rm., bedrm., kit.-dinette, tiled bath and shower; utensils, linens and utils. furn.; $140 month.
For inspection 3 to 4:30 Mon., Tues., Wed.
HARRY LUSTINE
1427 Eye St. N.W. NA. 2844.

BEAUTIFUL HOTEL APT.—2 bedrms., sitting rm., din. rm., kit.; lease 10 mo.; occupancy May 10. Rent $350 mo. Owner going abroad. Call CO. 7200, Mrs. Abed, 9 to 10:30 a. m., 6:30 to 7:30 p. m.

BUILDERS, OWNERS, MANAGERS—Apartments needed for deserving veterans. Please phone AD. 7050. American Legion Housing Committee.

APARTMENTS, FURNISHED 46

SUBLET, June 1, 3 to 4 mos., furn. apt., new Conn. ave. bldg.; 1 bedrm., liv. rm., kit., ba.; $200 mo. DE. 0288.

4 RMS., semipvt. bath, NE. sec.; utils. included, $70 month. AX. 5120.

NOW AVAILABLE
1 bedroom, bath, foyer, living rm., pantry and kit. Full hotel service. Year's lease; $275 mo. Call Chas. L. Hutchinson, General Manager, Hotel 2400, CO. 7200.

SUBLET June 7, 2 to 3 mo.; select, quiet people only, for comparable apt.; $200 month. EM. 5007.

C ST. S.E., 121—Small spotless apt. for quiet employed couple.

WILL SUBLET 6 mo. beaut. furn. apt., complete in every detail; air-cond.; lge. liv. rm., din. rm., 3 bedrms., 2 baths, library, bar, kitchen and kitchenette; $450 mo.; refs. required. Shown by appt. only. DE. 7685.

APTS., HOUSES to SHARE 46A

ALEX., VA.—2 empl. young ladies from Pentagon to share duplex apt. with 2 others; home priv. TE. 7489.

LARGE APT., porch, share with a gentleman, now occupied by naval officer. DU. 8591 after 5.

A. F. OFFICER has vacancy in lovely Georgetown apt. for 2 bachelors. Pref. servicemen, bet. 25 and 35. Homelike and comfortable. FR. 9000, ext. 246; after 6 p. m., HU. 8206.

CONGENIAL GIRL, 22-28, share 2-bedroom apt. with 2 others; ref. exchanged. UN. 0013.

4TH GIRL to share 2-bdrm. apt., pvt. phone; liv. exp. very reas. Walking distance V. A. and Main Navy. After 5:30, call ST. 1255.

WILL share apt. with settled empl. lady. Eves., HU. 7093.

APTS., UNFURNISHED 47

GEORGETOWN—Newly equipped and remodeled 3½-room apt., beside canal, 1 bedroom, large living room with bay window and fireplace, 1058 Thomas Jefferson st. (just south of M between 30th and 31st), $175 month, including utilities. Open Sat. and Sunday, 2 to 5. Carey Winston Co., RE. 3733.

GREENLAWN APTS.
New Hamp. Ave. & Eastern Ave.
We are now accepting applications for lovely garden-type apts. containing spacious living room, dining room, extra-large kitchen, bath and 2-bedroom apartments at $97.50, including all utilities. We have a few choice apartments for occupancy May 15. These apartments are within a 1-fare zone to downtown.
Directions: Out New Hampshire ave. to District Line (Eastern ave), turn right to apartments. See resident manager on premises. For information on weekdays, call SH. 8200.

NEW REVERE APTS. N.W.
5 min. from Ga. & Alaska; 4-5 rms., $85.50-$95.50, util. incl. Immed. occup. New Hamp. ave. ext. & Univ. Lane. Agent on prem.

LONG BRANCH APTS.
New fireproof, garden-type, available immediately; 2 bedrooms, living room, dinette, kitchen and bath, $94 per mo., including utilities; Venetian blinds, by-passing closet door, kitchen exhaust fan. Resident manager on premises, 8700 block Old Bladensburg rd., Silver Spring. SH. 8891.

THE
WINDSOR PARK HOTEL
2300 CONN. AVE.
AT TAFT BRIDGE
New elevator building. Several 1 and 2-bedroom apartments available from $160 to $250. Call HU. 7700.
FRED A. SMITH CO.
MANAGEMENT

PARKWAY TER. APT.
Immediate occupancy in new garden-type bldg., 1 and 2 bedrooms, liv. room, din. room, kit. and bath. $80-$90 mo. incl. util.; Venetian blinds; laund. facilities; parking area; conv. to shopping and grade schools; 20 min. to downtown by bus. Corner of Silver Hill rd. and Military pkwy. se. HI. 3158 or HI. 5500 weekdays.

CO-OP. APTS., SALE 47A

COLORED—FOR ONLY $350 DOWN and monthly payments as low as $65, you can buy a choice apartment in several desirable Northwest apartment houses with 1 to 3 bedrooms. Call Morris Cohen or Milton Vinnick, with A. M. DRAISNER, 1404 L ST. N.W. NA. 5036. HOME, TU. 0297.

APARTMENTS WANTED 48

ADULTS (3), perm. empl., 1-bedrm. apt., N.W. bldg. RE. 4142, ext. 3833 wkdays.; EM. 4101 wkends, eves.

AMPUTEE needs furn. efficiency apt., nw. or sw. pref.; pvt. bath and kit. essential. Box M-818, Wash. Post.

BUSINESS GIRL, with U. S. Public Health Service, urg. needs 1-bedrm. unfurn. apt.; refs. WI. 3005, aft. 6 p. m.

BY JUNE 1—Respon. young cple., 2 small children, need 3-4 rm. unf. apt., conv. Pentagon; no share. HU. 5792.

CANADIAN EMBASSY OFFICIAL, wife and 2-yr.-old son urgently need 2-bedrm. unf. apt.; $80 max. MI. 3878.

CONN. OR WIS. AVE. VIC.—Unfurn. 2-bedrm. apt.; apt. bldg.; for 2 career women; reas. HU. 6600, ext. 51.

EMPL. GIRL desires 1-bedrm. apt. or 1 room, pvt. bath, in apt. bldg., by June 1. GE. 5662 after 5:30.

EFFICIENCY apt. by empl. young lady; N.W. section. Box 317, Post.

EMPLOYED daughter and mother desire living rm., bedrm., pvt. bath and kitchen apt., vic. Capitol. Write Box M-829, Washington Post.

LANDLORDS! No charge for referring your house or apartment for rent to CAPITAL TRANSIT EMPLOYES who need family housing. Just phone MI. 6363 weekdays, 8:30 to 5, and say "I want to list some housing."

MISSOURI COUPLE, college educated, with lovely Cocker Spaniel, desire 1 or 2 bedroom unfurn. apt. close-in NW.; must be nice; $75-$100. Box M-864, Washington Post.

NONDRINKING, nonsmoking couple (perm. res.) desire private apartment; $65 or under. CO. 2632.

PERMANENTLY located higher educational official, wife, no children or pets, need two-bedrm. unfurn. apt. Pref. Alex. or nearby Va. TE. 1602.

PHYSICIAN and wife need 1-bedrm. unfurn. apt., no children, not pets; NW. pref. RE. 6226, Ext. 801.

SINGLE professional woman desires efficiency apt., furn. or unfurn.; nw. EX. 6360, ext. 2970; weekdays.

WOMAN Govt. employe wishes to sublease small furnished apt. for summer or for 2, 3 or 4 months. NW. section, as soon as possible; $80 maximum, including utilities. Box 320, Washington Post.

YOUNG couple desires small furn. apt., kitchen, by June 1. L. A. Kutz, EX. 8050, ext. 209, bet. 8 and 4:30.

YOUNG Norwegian diplomat, bachelor, wants small unfurn. apt., N.W. OR. 1000, Ext. 19, or OR. 1002.

YOUNG empl. gentile cple. no children, nondrinkers, desire efficiency or 1 bedrm. apt. in downtown N.W. or Alex.; max. $75. OL. 8227.

3 RMS. or more, unf., nr. 18th and K nw.; business cple. RE. 1745, days.

1-BEDROOM apt., pref. unfurn.; vic. Catholic U., for married cple., without children. HO. 8968 bet. 2-6 Sun. After 6 p. m. weekdays.

APTS., HOUSES, EXCH'D. 48A

EXCHANGE June 1 or later, 4½-room garden apt., Bergen County, N. J., conv. Manhattan commuting. Want 2-3 bedrm. hse. to rent, vic. Sil. Spg. Wagner, Sligo 7200, ext. 33, 8:30-5.

MOVING & STORAGE 49

ATLANTIC COAST MOVERS—Local, long distance. TR. 7800, WI. 3010.

MARINE VETERAN—Luggage, trunks, light loads, 24-hr. service. AT. 2759.

BEVENEY TRANSFER—DU. 3817
Local, long-distance movers; small local pickup; $3 up. NO. 0084, eves.

CALL ANY TIME for insured, careful moving; reas. Mr. Cook, GL. 5137.

FORMER GI, moving, packing, crating; no job too large or small; dependable service; low rates. Glover, ME. 8928.

LIDO TRANSFER, hauling, light and heavy; days, night, Sun. TA. 4911.

VET MOVING and gen. hauling, lge. or small jobs, reas. AT. 9094.

HOUSES, FURNISHED 50

ARL.—Home, compl. furn., for mo. or 6 weeks, immediately. KE. 3-6760.

ARL.—6-rm. house, avail. May 15, for 2 mos. to careful tenants; includes piano, large screened porch, garage, beautiful yard; convenient to everything; well equipped for good, comfortable living; $178 month. CH. 5510.

CLEVELAND PARK—Spacious, cool, comfortable home, 4 bedrms., well furnished, including piano, radio, large porch, yard; available May 25-Sept. 25; $200 per month. WO. 4661.

CLEVELAND PARK—Spacious, cool, comfortable home, 4 bedrms., well furnished, including piano, radio, large porch, yard; available May 25-Sept. 25; $200 per month. WO. 4661.

HOME, in Kenwood, summer occupancy, May to October; special arrangement for approved cple. OL. 0028

3-BEDROOM, compl. furn.; cool Arlington hilltop; adults; June, July, Aug.; $150 month. OW. 8119.

WE HAVE A NUMBER
OF VERY ATTRACTIVE
HOUSES
FOR SUMMER RENTAL
FROM $185 TO $250
DOROTHY G. WOOD, REAL ESTATE
2531 P ST. N.W., DE. 7113.

CONTINUED ON FOLLOWING PAGE

HOUSES, FURNISHED 50

Continued From Preceding Page

REASONABLE RENTAL
Beautifully furnished, 6 rms., 2 baths, recreation room, front porch, large back yard. This home is about 2 years old; in immaculate condition; near 13th and Savannah sts. se. HENRY SALUS, 1104 Vermont ave. nw. ST. 3344.

HOUSES, UNFURNISHED 51

ALEX.—Del Ray, 3-bedroom, corner lot, oil heat; garage; $150 mo. OT. 8463.

NEW det. brick, 6 rooms, 1½ baths (1st-flr. powder room), liv. rm. 13x21 ft. with fireplace; full basement, gas a.-c. heat; side porch; landscaped lot; $150 month. Owner will sell on terms like rent. WEITZ REALTY CORP., 905 15th st. nw. ST. 4555.

NEW brick semidetached; 5 rooms, fully equipped kitchen, gas heat; beautiful neighborhood; convenient to Pentagon. 204 E. Oak st., Alex. $115 mo. Call owner, OV. 2658.

WANTED TO RENT 53

CLEVELAND, Ohio, family with 2 daughters, 2 and 4½, locating permanently with Aluminum Co. of America, desire 2-3 bedrm. unfurn residence, N.W. sec. About $100. Refs. Mr. Meek, DI. 9400; after 5 and weekends, ME. 2626, Ext. 834.

4-BEDRM. unf. house, Arl. or Falls Church area; $125 mo.; 1 yr. advance rent. OW. 5881.

ACUTE NEED—2-bedrm. apt. or hse. $55. Vet., wife, son (2½). Services optional for reduced rent. NO. 8138.

A SMALL HOUSE, N.W. section, Wash. or nearby; adults. OR. 0985.

DIPLOMAT with family wishes to rent furnished 4-bedroom, 2-bath house with garden. Northwest AD. 3432, Monday through Friday.

HOUSE—Five bedrooms minimum; unfurnished; D. C. or suburbs. $200 per month. RE. 7400, ext. 4861.

JOHNS HOPKINS employee need unfurn. housing, n.w. Reasonable rent. Refs. SH. 7700, ext. 125.

PEDIGREED springer spaniel needs home to rent for self and caretakers, consisting of man, wife and 7-yr.-old boy. Weekdays, call ST. 4472.

ELDERLY MAN, good income, good convalescent health, needs a home. Will pay well for simple accommodations. Give details. Box M-863, Post.

COLORED (adults)—6 or 8-rm. unfurn. house; any desirable sec.; guar. good care; $100 max. rent. MI. 3059.

OFFICES, STUDIOS RENT 55

CONN. & K
Single or en suite, by month or longer.
RIDDELL REALTY CO.
DI. 7900.

COMBINATION STUDIO-OFFICE and apt. suite; ideal for professional purposes; 24-hr. switchboard and elevator service. Call weekdays after 10 a. m., AD. 2363. 2514 14th st. nw.

PROFESSIONAL OFFICE
6212 Georgia Ave. N.W., directly opposite Sheridan Shopping Center; modern 3-room, kitchen and tile bath 2d floor front; immediate possession; rent $80 per month.
STROUP REALTY CO.
RA. 8700

DENTAL SPACE available in professional bldg., with physician; 2 operating rooms, laboratory, joint reception room, small consultation room, in new, fast-growing neighborhood bet. Wash. and Hyattsville. OR. 4614.

GARAGES, SALE—RENT 58

GARAGE for rent, 2-car; also suitable for workshop. LI. 3-6684.

GARAGES WANTED 58A

GARAGE within 2 blks. of Conn. ave. and R st. HO. 2778 after 6:30 p. m.

BUSINESS PROPERTY, RENT 59

NEAR 15TH AND EYE
3-story and basement building 21x93 to public alley; mezzanine first floor. Heavy pedestrian traffic. Available promptly.
WEINBERG & BUSH
1707 H St. N.W. Realtors NA. 5500

BUSINESS PROPERTY, SALE 60

LARGE BRICK BLDG.
Conveniently located; more than 100 rooms, fully furnished, completely equipped kitchen and cafeteria, now profitably operated as guest house, but suitable for institution, school, association, etc. Substantial cash required. Call Mr. Tarver, SLigo 8890 with
E. M. FRY, INC. WI. 6740

WAREHOUSE SPACE 60C

WAREHOUSE and garage building, 15,000-25,000 sq. ft., needed in 60 days; must be fireproof. Box M-869, Washington Post.

N. Y. AVE. AREA
New 1-story building under construction. Available this fall. 14,000 sq. ft. High ceiling. Pa. R.R. siding and truck drive-in. Designed for efficient operation.
WEINBERG & BUSH
1707 H St. N.W. Realtors NA. 5500

STORES, RENT 61

H ST. NE.—Newly remodeled modern store, opposite well-known chain stores. For information, apply law offices, Berger & Mensh, 1214 H st. ne.

SALE INVEST. PROPERTY 62

Owner Will Trade or Will Sell 2
FOUR-FAMILY FLATS
For small house or clear ground
APTS. SHOW FINE RETURN
For further information call
Mr. Frederick, SLigo 6664

5 LEFT—43 SOLD
Will accept trades on these G.I. approved 4-family flats. The best small investment in the Metropolitan area; completely modern brick buildings in an excellent rental location. Well financed for vets or nonvets. Live in one flat and let the other three pay for your building. Call Mr. Clarke, SLigo 2830, with
BEITZELL
DI. 3100

16TH ST. AREA—4 apts., completely furn.; $5000 cash handles. MONTGOMERY INV. & INS. CO., ST. 1161 till 8 p. m.

SILVER SPRING
Nine-unit, 2-story brick apt. bldg., on bus line, conv. to schools and stores. Price, $60,000. For appointment call
Thompson & Gray, Realtors
904 Ellsworth Dr.
SLigo 6100 'til 9 p. m.

REAL ESTATE LOANS 63A

1ST, 2ND, 3RD TRUST LOANS—NEARBY MD., VA. and D. C. MO. PAYMENTS LOWERED. ADAMS REALTY CO., 905 N. Y. AVE. NW. RE. 1612.

2D TRUST NOTES PURCHASED. WASHINGTON HOUSING CORP. Call NA. 3570.

MONEY ON SECOND TRUST
We will buy second-trust notes. D. C., nearby Md. or Va. Reasonable rates.
NATIONAL MORTGAGE & INV. CORP.
1312 New York Ave. N.W. NA. 5833.

MORTGAGE LOANS, 4%, 4½%, 5%, graded according to character of loan. No charge for appraisals. MOORE & HILL CO., 804 17th st. nw.

MONEY FOR 2D TRUST NOTES. (White or colored.) Quick settlement. Prefer personal calls to telephone calls. FULTON R. GORDON, 1427 Eye st. nw. DI. 5230. Brokers' attention.

FIRST AND SECOND TRUST LOANS. Prompt and courteous service, low rates. Before borrowing call Colonial Investment Co., 817 9th st. nw. RE. 6650.

FIRST AND SECOND TRUST LOANS. BARTOW REALTY CO., Realtors. 1331 G St. NW. ME. 2495.

SALE, D. C. HOUSES 64

ALDEN PL. N.E.
Very desirable 5-room modern brick, in perfect condition throughout; located in desirable River Terrace section of D. C.; large basement, gas A.-C. heat, recreation room. Bendix washing machine; excellent financing arranged; inspect today. Call Mr. Brock, TR. 6249; eves. WA. 9199.
FRANK J. MURPHY, JR.
Realtor. 3423 Benning Rd. N.E.

American Univ. Park
$17,950. Price just reduced for quick sale. This attractive 3-bedroom detached brick home is conveniently located and is an excellent buy.
F. A. TWEED CO.
5504 Conn. Ave. N.W.
EM. 1290, till 9 p. m.

AMERICAN UNIV. PARK
1st offering of this lovely detached brick house that is in excellent condition. 1st floor has living room with fireplace, dining room, kitchen, den and powder room, 2d floor has 4 good bedrooms and 2 baths. Recreation room with fireplace, also built-in garage. Nice level lot. Priced under $25,000 for quick sale.
F. A. TWEED CO.
EM. 1290 5504 Conn. Ave.

ARGONNE PLACE
Nr. 16th & Col. Rd.
6-room brick home in excellent condition; gas h.-w. heat, venetian blinds, built-in garage, two inclosed porches; $18,500; reasonable terms. Shown by appointment only. Call Mr. Chapin (eves., WO. 6180) with
Wm. H. Throckmorton
Realtor DI. 6092

SALE, D. C. HOUSES 64

American University Park
$21,000
Detached brick home, less than 2 yrs. old, on level lot with several nice shade trees. Most convenient to public and parochial schools, transp., etc. Naval officer transferred, reason for selling. Has living room with fireplace, dining room, kitchen and 1st fl. lavatory; 3 nice bedrooms and tiled bath on 2d floor. Bryant gas a.-c. heat and space for rec. rm. in basement. Property in excellent condition. Eves. call WO. 5576.
BURR & YOUNG, Realtors
DE. 4444

AMER. UNIV. PARK AREA
SEMIDETACHED BRICK
6 rooms, bath. $11,500. Terms.
A. D. CRUMBAUGH
4908 Wisc. Ave. Realtor. WO. 1364

ARGYLE TERRACE
A HOME OF RARE CHARM
Detached; 4 bedrooms, 3½ baths. Pretty reception hall, liv. rm., fireplace, den, gracious dining room, breakfast porch, kitchen and lavatory. Basement has paneled recr. rm., maid's rm. and full shower bath, combination laundry and kitchen. Stairway to storage attic with walk-in cedar closet. Situated in a woodsy setting west of 16th and Varnum. Priced from $10,000 to $12,000 below reproduction cost. Eves., call TR. 2977 or WO. 7891.
DRURY REALTY CORPORATION
1737 K St. N.W. RE. 1133

CHEVY CHASE, D. C.
Near Lafayette School
REDUCED $6000 FOR QUICK SALE
Excellent prewar detached brick. 1st floor living room with fireplace, dining room, modern kitchen, reception hall. 2nd floor 3 bedrooms, 2 baths, finished heated; 3d floor, large paneled recreation room in basement, gas hot water heat, detached garage, nice lot.
ARLIE L. JOHNSON
REALTY CO. INC.
3402 Conn. Ave. NW. OR. 7100

CHEVY CHASE
Spaciously planned home containing large living room with fireplace and adjoining screened porch. Dining room, knotty pine-paneled den, lavatory and well-equipped kitchen; 4 large bedrooms and 2 baths; finished 3rd floor heated and insulated suitable for additional bedroom or game room. Pine-paneled recreation room and bath in basement. Attached garage.

SOMERSET
Miller-Built about 20 years ago for the present owner and still in excellent condition; situated in lovely wooded area on beautifully planted lot 330 ft. deep affording complete privacy; contains 4 bedrooms, 2 baths, stairs to floored attic; oil heat, attached garage.
W. C. & A. N. MILLER
DEVELOPMENT CO
Builders and Developers of Wesley Hts., Sumner & Spring Valley. 4830 Mass. Ave. NW. OR. 4464. Evenings Telephone OR. 7765
(List Your House With Us.)

CHEVY CHASE D. C.
Lovely 2-story det. brick home with 3 spacious bedrms., lge. liv. rm. with fireplace, din. rm., den, kit. and separate brkfst. rm.; lge. full bsmt. with lavatory; oil heat and garage. One block off Wisconsin ave. Excellent place, din. rm., den, kit. and Call Mr. Weiss, ME. 5400; eves., AX. 5760.

Nr. Walter Reed Hospital
Attractive semidet. brick home containing 6 nice rms. 4 bedrms., 2 tile baths, center-hall plan, full bsmt. with built-in garage; oil heat, refrig., etc. Being newly redecorated. Priced to sell quickly, so see this fine home today. Call Mr. Ewell, ME. 5400; eves. OR. 5378.
LEO M. BERNSTEIN & CO.
1415 K St. N.W. Realtors. ME. 5400

E. CAPITOL ST.
4-FAMILY. Price reduced. 2 apts. 2 rms., kit., b.; 2 apts. 3 rms., kit., b. income $227 besides owner's apt. Oil burner, h.-w.h.
L. T. GRAVATTE
1518 K St. N.W. Realtor. NA. 0753.

FOREST HTS.—$950 cash will buy asb. shingle bungalow under $9,000; 5 rms., oil; lot 60x150; make offer. Emergency illness, must sell at once. McCUNE, JO. 3-6889.

FOXHALL VILLAGE
Wonderful location, 5-bedroom, 2½-bath row brick, screened porches, auto. gas heat; garden; garage; excellent condition. $22,500. OWNER. OR. 1587.

Georgetown—$15,000
1400 BLK. 35TH ST.
Good brick house, needs decorating, 6 rooms, bath, h.-w. h.; small yard to alley, etc. Call Mr. Audette, NO. 2705 or MI. 0600.
John Lipscomb & Co.
LIST YOUR HOUSE WITH US.

GEORGETOWN
Charming brick house with beautiful, high, airy rooms. Immaculate condition. Out-of-the-ordinary dining room, living room, library, 4 large bedrooms, 2½ baths. Owner leaving country, desires quick sale. Reasonably priced. Call Mrs. Oechsner, WO. 1966; evenings, WO. 4186.
Marsteller-McCabe & Co. Inc.

GEORGETOWN
Most attractively remodeled semi-detached brick; 4 bedrooms, 2 baths, fireplaces. Large garden, 4 porches. Possession.
STEVENS, REALTOR
MI. 2908. 3245 P St.

GEORGETOWN
For business. $19,000. Semidetached 2-story brick on P st. New oil heating plant, 2 baths and lavatory. 1st floor rented for $125 or possession of entirety in 30 days.
STEVENS, REALTOR
MI. 2908 3245 P St.

KENT
Owner unexpectedly transferred out of U. S., must consider any reasonable offer on this beautiful white brick center hall colonial home; less than 1 year old and in new home condition; paneled library and powder room on 1st floor; 4 bedrooms, 2 baths on 2nd floor; 2-car attached garage; lovely location on quiet circle in the heart of this, the most exclusive and highly restricted residential section of Washington. Priced at $39,500. Evenings call AD. 4234.
FRANK S. PHILLIPS
DI. 1411

PENN. AVE. S.E.—NEAR MINN. Large store, 5 rooms, bath, full basement, parking lot in rear. Ideal for television shop, dry cleaning or most any type business. Reasonable rent.
H. T. RANDOLPH, RE. 2137-TR. 7265.

SHEPHERD PARK
8008 16TH ST. N.W.
Tops in quality, design and location. Beautiful 7-room brick featuring den and half bath on 1st floor; ultra-modern kitchen with breakfast space; 3 bedrooms and 3 baths 2d. Double insulated attic. Huge knotty pine recreation room with indirect lighting; also maid's rm. and bath in basement. Only 2 left.
INSPECT SAT.-SUN. 1 TO 6
OTHER DAYS 1 TO 5
SIGLER & TISHLER
TA. 1348

WOODRIDGE
2711 South Dakota Ave. N.E.
Bungalow; oil h.-w. h.; 3 bedrooms; space for additional bedroom; $12,750. Call Mr. Battisfore, NO. 7203.
WOODRIDGE REALTY CO., INC.
2381 R. I. Ave. N.E. Eves., RA. 4010.

There's Good News Today
ONLY $395 DOWN
SEMIDET. SHINGLE HOME
On Large Corner Lot
GROW FLOWERS, VEGETABLES
Hot-Water Heat
NEWLY DECORATED, IN AND OUT
NR. 24TH AND FRANKLIN STS. NE.
A Lovely Park Near By
THIS is a cute little 5-room-and-bath home, priced right on splendid terms.
JOHN D. NEUMANN PROP., INC.
927 15th St. NW. NA. 2321

Bargain Price
GOOD CONVENIENT N.E. NEIGHBORHOOD
Near stores, schools and transportation; a real buy for the money; easily converted to 2 apartments if desired; excellent condition; large rooms including hall, living room, dining room, kitchen, 3 bedrooms, bath, 2 semi-inclosed back porches, built-in garage. Mr. Holmes, EM. 6635.
PAUL P. STONE, Realtor
1015 15th St. N.W. NA. 7379.

SALE, D. C. HOUSES 64

CHEVY CHASE, D. C.
NEW EXHIBIT HOME
3039 Oliver St. N.W.
SEE OUR SIGN ½ BLOCK SOUTH OF UTAH AND NEBRASKA AVES.
Proof of value and popularity of these quality Colonial center-hall homes may be judged by the fact that all are sold except the 2 now nearing completion and ready for preview today. 6 and 7 rooms (den), 2 baths, 1st-floor lavatory, semifinished recreation room, full stairway to additional space on 3rd floor; screened porch, detached garage, a.-c. gas heat; featuring the finest equipment, materials and craftsmanship consistent with the time-tested merits of traditional Williamsburg. If you want the best here is your best buy.
Open Daily 2 Till Dark
WAGGAMAN-BRAWNER
OWNERS-BUILDERS
1700 Eye St. N.W. ME. 3860.

MODERN detached 7-room center-entrance brick close to Conn. and Nebraska aves.; screened living porch, built-in gar.; oil a.-c. heat; $21,500. Thos. L. Phillips, WO. 7900, 3518 Conn.

BY OWNER, 510 Peabody st. ne.—Take over GI loan at 4%; 8-year-old brick, semidetached; large living room and dining room, 2 good-sized bedrooms, tiled bath with tub and shower, modern kitchen, porch and awning, new low-cost gas a.-c.h., storage attic and full basement; house in excellent condition; property inclosed by charming picket fence; $12,950. RA. 7311

440 PEABODY ST. N.W.—Vacant; owner on premises for quick sale; 4 bedrooms, recr. rm., scr. porch, gas h.-w. h.; express bus; nr. sr. and jr. high schools, etc. This is really nice, and going quick.

NEW RAMBLERS
Ramblers of 2 and 3 bedrooms, 1½ and 2 baths, large living room, dining room, modern kitchen, 1 and 2-car garages. Priced from $19,950.
Chevy Chase Realty Co.
4420 Conn Ave. EM. 1800
Eves., call Mr. Raymond, CO. 6343.

407 PEABODY ST. N.E.
Vacant; excellent condition; this attractive semidet. modern brick home can be yours with only $1,250 down and payments of less than rent. Ideal opportunity for a young couple or small family to get started on the way to security. Near all conveniences.
RALPH D. COHN
1424 K St. N.W. EX. 5705

LOWER CONN. AVE.
NEAR MAYFLOWER HOTEL
½ block off Conn. ave. on lovely residential street. 3 story plus English basement, town house suitable for doctor's home and office, organization headquarters or any residential use. Bachelor apt. with pvt. entrance on street floor. There are 9 rooms and 2 baths on the upper 3 floors. Oil heat, garage. Priced right in a not-to-be-duplicated location. Eves. Call WO. 5576.
BURR & YOUNG, Realtors
DE. 4444

YOUR MONEY'S WORTH in this FHA-approved prewar semidetached brick; inclosed yard; near everything; $12,500. MONTGOMERY INV. & INS. CO., ST. 1161, till 8 p. m.

ROOMING HOUSE
would be ideal in this excellent brick row house on a dignified street close to Adams Mill rd.; 6 bedrooms and large drawing room in addition to living room, dining room, kitchen, 2 screened porches and full basement, which has room, bath and separate entrance. $22,500. Call Mrs. Hansbury, MI. 3022 or HU. 7266. Exclusive with
WALKER & DUNLOP, INC.
Georgetown Office. Realtors.
3207 O St. N.W. HU. 7266.

$9,950
$1,000 DOWN
Will build on your lot. Southeast only; 3 bedrooms, living room, dining room, equipped kitchen, colored tile bath. Call CAPITOL HOMES CO., AP. 1629.

COLORED, near North Capitol and T sts. nw.—8 rooms, 2 baths, 3 kitchens, arranged as 3 apartments; oil heat. W. J. Neuland, 1111 17th st. nw. Phone NO. 8314 daily, evenings and Sundays.

COLORED—437 19TH ST. N.E.
6-room; 2-bath row brick in new-house condition, for $13,950. Vacant. Possession with deposit. FR. 0645, FR. 9453.

Colored—$1,250 Down
23D AND N STS. N. W.
2-family, 2-story brick, 5 extra large rooms and bath on each floor, total 10 rooms and 2 baths with separate heating plants; A1 condition; live in 1 apt. and rent out the other. Act quick. Call till 9 p. m. week-days, Sunday 12 to 5.
Wm. Calomiris Inv. Corp.
1012 17th St. N. W. DI. 1655

COLORED
BEST N.E. LOCATION
Owner will sell this modern 2-family apt., auto. gas heat; detached; garage. Priced to sell. Call
MR. FREDERICK, SLigo 6664

COLORED, 1400 block Trinidad ave. ne.—Row brick, 6 lovely rooms, hot-water oil heat, rear porches; excellent condition throughout. Priced for quick sale. To inspect, call Mrs. Elliott, DE. 1160 or DE. 7058.

COLORED, Brookland, 3208 15th St. N.E.—6 rms. and bath, basement; large lot. Terms. C. S. Brown, NO. 6364.

COLORED
BEAUTIFULLY LOCATED
Fine tapestry brick; front Colonial porch; containing 6 rooms and bath, recreation room, oil heat; hardwood floors; also arranged for 2 families. Price $14,750; $2,500 cash. RE. 2144 or OR. 3649.

HOUSES WANTED to BUY 65

WILL PAY CASH for your home any condition, any section, white or colored. Mr. Morse, DU. 8558; eves., SH. 8300.

IMMEDIATE CASH FOR YOUR HOME, NE., SE. or MD. White or colored. COX CO., RE. 1633, DI. 4254.

FOR REAL SERVICE TO SELL YOUR HOME CALL NA. 7379 TODAY. PAUL P. STONE, Realtor. 1015 15th St. NW.

MAY WE SELL YOUR HOUSE? Our alert sales department has been chalking up mutually satisfactory sales for many buyers and sellers. We need more houses to sell. Let our next deal be yours. Free appraisals.
R. A. HUMPHRIES.
308 No. Capitol. Realtor. NA. 6730.

FROM OWNER—WILL PAY CASH Houses, apts. Investment property. P. O. Box 5597, D. C. 16.

Consult Us Before Buying or Selling. ROBERT L. McKEEVER CO. Shoreham Building. NA. 4750.

I WILL PAY all cash for houses, white or colored, any condition or location. Evenings, DE. 0885.

SALE or EXCHANGE 66

BECAUSE of large family, wish to exchange attractive six-room house, 2 baths, 90x140 ft. lot, in National Health Institute area of Bethesda, for an eight or nine room home in equally good location. Send full description and location of your property. Box 314, Washington Post.

SALE, SUBURB, HOUSES 67

MARYLAND

BETHESDA
Detached brick on a beautiful street in Battery Park, 1st floor includes large living room, with fireplace, dining room, kitchen with breakfast nook, screened porch; 2d floor, 3 bedrooms, 2 baths, full basement, attached garage, storage attic, nice lot. $19,500.
ARLIE L. JOHNSON
REALTY CO., INC.
3402 Conn. Ave. NW. OR. 7100

BETHESDA
$3,300 DOWN, $100 MO.
New brick, living room with fireplace and paneled wall, good sized dining room, compact beautifully equipped elec. kitchen, 1st floor powder room; 3 bedrooms and tiled bath. Outside entrance. Gas heating plant.
W. L. LEBLING, Realtor
WI. 1122 Eves. OL. 2720

BETHESDA
Det. brick, close to all the schools, 6 nice rooms, 1 bath, finished bsmt. with lav., good-sized lot, many lge. trees. Priced to sell at once at $16,950. Well financed.
F. A. TWEED CO.
5504 Connecticut Ave.
EM. 1290. Open 9 till 9.

SALE, SUBURB, HOUSES 67

MARYLAND

ALTA VISTA
BETHESDA AREA—Quality built 6 rooms; 1½ baths, side porch. $1600 cash down, to qualified vets. Call RE. 6650, 9 till 9.
Colonial Investment Co.

BETHESDA—No. 2 Woodhaven S. E. corner of Bradley Blvd. Large and luxurious residence of stone and brick. Open, come and see what a bargain you get. WI. 8110.

CHEVY CHASE, MD.
IMMEDIATE POSSESION
Furnished or Unfurnished
Standard Television Included
White brick, 6 rooms, 3 bedrooms, and bath and a half, on 10,071 sq. ft. lot, fenced in, safe for children. Must be seen to be appreciated. 3905 Jones Bridge rd. First block west of Conn. ave. Price $27,500 or $25,500. $3000 cash, $175 per mo. Open Sat. and Sun. 2 till 4 or by appointment. FULTON R. GORDON, 1427 Eye st. nw. DI. 5230.

CHEVY CHASE, MD.
Near the circle, churches, transp. and all conveniences. Fine older type, detached center hall home of 4 large bedrooms. Can be bought right. This lovely property has plenty of charm for someone with imagination.
Chevy Chase Realty Co.
4420 Conn. Ave. EM. 1800
Eves. call Mr. Thompson WI. 5505

CHEVY CHASE, MD
NEAR THE CLUBS
Large living room, dining room, modern kitchen, powder room on 1st floor; 4 bedrooms, 2 baths on 2d; 2 additional bedrooms and full bath on 3d floor. Immaculate condition.
Chevy Chase Realty Co.
4420 Conn. Ave. EM. 1800
Eves. call Mr. Raymond CO. 6343

CHEVY CHASE CLUB VIC.
4 BEDROOMS, 3 BATHS
Two recreation rooms with 2 fireplaces, lovely deep lot. This detached old frame house, with little face-lifting, would make nice home; $18,500; excellent terms. Call Mrs. Lynch, ME. 3860.
WAGGAMAN-BRAWNER
Exclusive Agents

FOREST HTS.—$950 cash will buy asbestos shingle bungalow under $9000; 5 rooms; oil; lot 60x150; make offer. Emergency illness; must sell at once. McCUNE, JO. 3-6889.

HYATTSVILLE, MD.
Five-room-and-bath bungalow, attic; full basement; lot 40x200. Price, $10,500. The A. R. Keir Co., UN. 8686.

KENSINGTON
Modern 6-room home; 1 bedroom and bath on first floor; h.-w.-h.; large lot, shrubs. Call Mrs. Haycraft, PL. 0978, PL. 0357.
HAYCRAFT REALTY

KENSINGTON
A large, 5-bedroom 2½-bath house with attic; large living room, dining room, kitchen on 1st floor; 2 fireplaces; ¾ acre ground; oil h.-w. h.; garage. Call Mrs. Haycraft, PL. 0978, PL. 0357.
HAYCRAFT REALTY

KENSINGTON
A 2-bedroom modern home with expansible attic; recreation room in basement with asphalt tile floor; gas a.-c. heat. Call Mrs. Haycraft, PL. 0978 or PL. 0357.
HAYCRAFT REALTY

KENSINGTON
3-bedroom home with many unique features. Glassed in sleeping porch; h.-w.-h.; iron coal stoker; 3 large lots, beautifully landscaped with trees and flowering shrubs. 1 block from bus. Call Mrs. Haycraft, PL. 0978, PL. 0357.
HAYCRAFT REALTY

ROCK CREEK FOREST
2706 BLAINE DRIVE
Detached brick, contains 3 double-size bedrooms and tile bath; large living room, dining room and equipped kitchen, built-in garage, automatic A.-C. heat, lavatory in basement; nice lot; ideal for children; reasonably priced.
PAT TROIANO, REALTOR
827 14th St. N.W. NA. 3560
Eves. Call Mr. Siber, CH. 5135.

SILVER SPRING
Smart new brick bungalow, featuring living rm., dining rm., large de luxe kitchen, 3½ bedrms.; plumbing in for additional bath; excel. close-in location, near schools, shopping and trans.
PHILIP B. KEY REALTY CO.
SLigo 3010 Till 9 P. M.

SILVER SPRING
This beautiful det. brick home on Pershing dr. is priced for $19,500. Vacant and may be seen today. Has 3 spacious bedrms., 2 baths, screened porch, paneled den, brkfst. rm., gas heat and built-in garage. Terms can be arranged. Call Mr. Jolles, Jr., ME. 5400; evenings, SH. 4891.
LEO M. BERNSTEIN & CO.
1415 K St. N.W. Realtors. ME. 5400

SILVER SPRING
$1000 DOWN
Lovely corner brick, contains 3 bedrooms, tile bath, large living room, dining room, kitchen with plenty of cabinets, refrigerator and range, automatic A. C. heat. Beautiful lot. Price $15,950. Eve's, call LU. 3-8111.
Pat Troiano, Realtor
827 14th St. N.W. NA. 3560.
Eve's call Mr. Siber. CH. 5135.

SILVER SPRING
Four-bedroom asbestos Cape Cod, very clean; close to all conveniences; full basement; corner lot; $8,500. 4% loan. Price, $11,950.

SILVER SPRING
Close-in, 3 bedrooms, 2 baths, prewar brick; 2 blks from D. C. Line; 2 lots; slate roof, oil hot-water heat. Price, $19,950. Owner has to sell, offers appreciated.
Thompson & Gray, Realtors
904 Ellsworth Dr.
SLigo 6100, 'til 9 p. m.

SILVER SPRING
BRICK RAMBLERS
3 bedrooms; priced $12,950 and $13,950 with as little as $2,000 cash; three available for early occupancy or pick your lot and custom-build; close, convenient location; quality materials and construction methods. Call DI. 1015 till 9 p. m.
Wm. H. Saunders Co., Inc.

SILVER SPRING, MD.
Best New Home We've Seen
PRICE IS RIGHT
Spacious rooms, dream kitchen, finished recreation room with fireplace, 3 twin-sized bedrooms, 2½ tile baths, de luxe fixtures and appointments throughout; most convenient location, large landscaped lot, best brick construction. Inspect today. Call DI. 1015 till 9 p. m.
Wm. H. Saunders Co., Inc.

SILVER SPRING—$950 down; beautiful, vacant, 3-bedrm. brick, 1½ baths, basement lavatory, gas h.-w. heat, Venetian blinds, equipped kit., porch, fireplace; weatherstripped, insulated; bus 1 block. $15,950. Owner. SL. 0526.

WOOD ACRES
A charming brick home on a wooded lot with 6 rooms; 3 bedrms.; 2 baths; built-in garage; gas a.-c. heat. Owner leaving city; must sell this house immediately, and has priced property accordingly. Call ME. 1143 until 9 p. m. J. Wesley Buchanan.

FOR RETIRED COUPLES—We have a selection of brick bungalows situated on level lots in quiet and convenient neighborhoods. MONTGOMERY INV. & INS. CO. ST. 1161 'til 8 p. m.

NEAR KENWOOD
1st Floor Bedroom and Bath
$18,000
Corner property on fenced-in lot, approx. 135x85, in most desirable location. Double living room with fireplace, 3 bedrooms and bath on 2d floor; ample storage space, oil heat, garage. For further information call CO. 4379 this weekend. Exclusive with
D. A. HANES CO., INC.
1600 20th St. MI. 3350.

SPECIAL—Only $450 down to veterans; located in beautiful wooded section of Kensington, Md.; payment approx. $69.50 per month. Act now and be the lucky owner of this home. SLigo 7375. SUBURBAN INVESTMENT CO.

SALE, SUBURB. HOUSES 67

MARYLAND

ONLY $5,600
New beautiful bungalow; must sacrifice; 2 bedrooms, living room, kitchen, dinette and bath. There is no plumbing in. Running water on property. Must have $3,300 down. Open for inspection, 62d and L st., Hillside, Md. TW. 1515.

BRICK RAMBLER—$16,250
Truly an exceptional house, only 3 months old and well located in nearby Chillum, Md., not far from District line; has large living room with fireplace, dining room, modern kitchen, 3 bedrooms and a sunrm., which would make a fourth bedroom and tiled bath, all on one floor; full attic and extra-large basement with lavatory, gas hot-water heat; in immaculate condition. To inspect, phone Mr. Blackwood, RO. 6597, with
SHANNON & LUCHS CO.
1505 H St. N.W. NA. 2345.

ATTENTION, GI's
Immaculate 3-bedroom brick Colonial, living room 24x13, fireplace, large dining room, equipped kitchen, side porch; full basement with recr. rm. and fireplace; oil a.-c. heat; lot 160x120; located near Annandale. Moderate cash required. Full price, $14,500.
YEONAS REALTY
GL. 2100 OX. 1243

CAPE COD
Attractive picture cottage on nice corner lot, fully insulated, 2 bedrms. and bath, living room, dining room and modern kitchen on 1st floor; 2 bedrooms on 2d floor. Full basement with outside entrance, screened storm windows, finished recreation room. Priced at $13,950.
Chevy Chase Realty Co.
4420 Conn. Ave. EM. 1800
Eves. call Mr. Lamborn MI. 2764

$11,500 TO $15,950
BRICK RAMBLERS & BUNGALOWS
2 and 3 bedrooms, full basements, gas heat, a.-c.; fireplaces, porches, insulated, weatherstripped and screened, expansion attics; all conveniences. Eves. call WA. 5739.
STEVEN G. SELF, Inc.
8719 Colesville Rd. SH. 6030.

WOODMOOR RAMBLER
Beautiful 6-rm., tastefully decorated, home with large liv rm. with stone fireplace, extra large screened side porch, 36-ft. rec. rm. with fireplace and knotty pine paneling, built-in garage. See this today.
Philip B. Key Realty Co.
SLigo 3010 Till 9 P. M.

BUNGALOW BARGAIN
Bethesda suburban, near Rockville, with living room, kitchen, 2 bedrooms, bath, semifinished attic. Only $10,000. Eves., call Mrs. Christman, OL. 0571.
ALLIED REALTY CORP. WI. 6649.

HAVE YOUR OWN GARDEN near D. C. line; approx. ½ acre, with lovely remodeled home and 2-car garage; terms as low at $1,500 down, balance like rent; total price, $11,950. For quick sale, SLigo 7375. SUBURBAN INVESTMENT CO.

VETERANS ONLY
New homes under $10,000 metropolitan area; 4% financing. For appointment or information, call AP. 1111; evenings call WA. 1923.
BOSWELL MILLER CONSTR. CO.

3912 LONGFELLOW ST.
Hyattsville Hills, Md. New 5-room-and-bath dwelling, large attic; full basement, gas heat; lot 50x150. The A. R. Keir Co., UN. 8686.

VIRGINIA

ALEXANDRIA, VA.
Charming 18th century small brick town house, 2 drawing rooms, English basement, dining room and kitchen; 2 bedrooms and bath; gas heat; small, pretty garden. Priced at $13,700.
McElhinney & Mechling
202 King St. OV. 2220

ALEXANDRIA
HISTORIC SECTION
3-story brick, detached; large garden; built before 1800; 8 fireplaces, all usable; oil heat; in good condition structurally; located on historic Lee st. Shown by appointment.
HICKS REALTY CO.
REALTORS
3706 Mt. Vernon Ave., Alexandria. OV. 3967. AL. 1600.
Eves., OT. 9161, OV. 0122.

ARLINGTON (NORTH)
4 BEDROOMS, 2 BATHS
The large family will want it. Very generous size. Two bedrooms and bath downstairs and 2 more with another bath upstairs. Large fully equipped kitchen with built-in breakfast nook. Only one block to transportation. Very convenient. Call us for all details and appointment to inspect.
LURIA BROTHERS
2300 Wilson Blvd. OW. 8500.

BRADDOCK HEIGHTS, ALEX.
Brick and frame Colonial house, 10 yr. old, liv. rm., din. rm., kitchen, bedrm., tile bath, screened porch, down; 2 large bedrms. and tile bath up; full bsmt. with partially finished rec. rm., store rm., maid's rm. and bath; oil heat; well landscaped lot, 75x100; numerous improvements; convenient to schools, churches and bus line, excellent for children. $21,000. 308 Woodland ter., owner TE. 0249.

BROOKHAVEN
One-half-acre lot just 2½ miles from Washington Golf and Country Club. Just over Arlington line in Fairfax County; high elevation, restricted subdivision, water, natural gas, roads, electricity and telephone included. Only 10c per sq. ft.; 10% down, balance on very liberal terms. For further details call OX. 0200 or OX. 0802.

FAIRFAX
Quick sale by owner leaving town; $650 down; attractive 5-room and bath bungalow; oil, auto. heat; full basement; unfinished attic; large lot. Call Fairfax 795-J

FAIRFAX COUNTY
FOR IMMEDIATE SALE
Attrac. bungalow and ½ acre. $7500. Liv. rm., din. rm., equip. kit., bath and bedrm., expand. attic partitioned for 2 additional rms. and bath. Cash $1,500. Phone FA. 1415.
3 RMS., 7 ACRES, $5,000
CASH $1,300
On good hwy., nice loc., 19 miles D.C. electricity, running water fertile soil, ideal for grazing and gardening.
CAPUTI REALTY CO.
Phone FA. 2122 or FA. 1415

FALLS CHURCH
ULTRA MODERN
attractive 6-room home with interesting floor plan, on a large lot, good neighborhood, close to everything; $15,850.
CAPUTI REALTY CO.
Phone FA. 2122 or FA. 1415

FALLS CHURCH
A brick bungalow has living room-dining room combination, equipped kitchen, 2 bedrooms, bath on first floor; expansion second floor; full basement, gas a.-c. heat. On nice lot. $1000 cash will handle. Balance on good monthly payments. Immediate possession. Shown by appointment only.
SEWELL REALTY CO.
14 So. Glebe Rd. (at Lee Blvd.) OX. 0217, GL. 1878 'til 9 p. m.

LEE HEIGHTS
Beautiful white brick Colonial; large reception hall, extra-large dining room, living room combination with fireplace, powder room, large kitchen with double sink, opening onto full-length screened porch; on the 2d floor are 3 large bedrooms, full tile bath and sun deck; maid's room and bath in basement; built-in garage; lovely trees and shrubbery.
ALBERT O. BROCKMAN
2369 N. Quincy GL. 6473

LYON VILLAGE
BEAUTIFUL SURROUNDINGS
We are pleased to offer this fine brick bungalow in a desirable area, designed for gracious living. This home consists of a well proportioned living room with fireplace, spacious dining room, large equipped kitchen which abounds in cheerfulness; 3 large bedrooms and tile bath all on one floor; large bright basement, oil h.-w. heat; detached garage; level fenced lot. Price, $18,500.
ENZOR REALTY CO.
CH. 1000 Exclusive OX. 2234

LYON VILLAGE
STONE AND BRICK
3 bedrooms, center hall, spacious living room, fireplace opening on screened living porch, attractive dining room, equipped kitchen with breakfast room; 2d floor master bedroom, sun deck, 2 other large bedrooms, tile bath with shower; full basement, oil hot water heat, ½-bath; attached garage; slate roof; beautifully wooded. Shown by appointment only.
L. McGEE KING, REALTOR
GL. 5273 1561 Wilson Blvd. CH. 5506

N. ARLINGTON
On a very large, beautiful, landscaped lot in the highest part of Arlington, a Cape Cod brick home with bedroom and bath on 1st floor; 2 bedrooms and bath on 2nd; in excellent condition; immediate possession. To see, come to
MANNAS REALTY CO.
2116 Wilson Blvd., GL. or OX. 2784

ACROSS
1 MOVE
5 FORMER
9 FINISHING LINES
14 MINERAL DEPOSIT
15 LEER
16 FACTOR
17 ABOVE
18 MUSICAL INSTRUMENT
20 MIGHTY IN WAR
22 CAT'S CRY
23 ORIENTAL HERO
24 PEN
25 EVERGREEN TREES
26 SLOW DOWN
30 NOEL: ABBR.
32 EUR. COUNTRY
33 A FEW
36 CHEMIST'S TEST
39 TEARDROP DESIGN
41 PAT
42 QUAKER PRONOUN
43 LESS CONSTRAINED
44 CLIP
46 JOT
47 DILLSEED
49 BING OR FRANKIE
51 VENDING PLACE
53 PERIPHERY
56 BEARD: BOT.
57 ARABIAN GARMENT
58 DESIGNATED
63 JOHN HANCOCKS
65 TREE TRUNK
66 ANCIENT GREEK THEATER
67 PART
68 QUIET
69 DENS
70 REMNANTS
71 SCOTTISH GAELIC

DOWN
1 THICK SLICE
2 CARRY: COLLOQ.
3 OBJECT OF WORSHIP
4 SUPPLANTER
5 MEMORIAL DAY FLOWERS
6 ALLOWANCE FOR DEPRECIATION OF MONEY
7 LATHS
8 DOCTRINE
9 FORMER U. S. PRESIDENT
10 SINCE
11 LEAVE
12 REGISTER
13 RAGOUTS
19 CHALCEDONY
21 KIND
25 STYLISH
26 EGO
27 FIBBER
28 DEBTS
29 BOWS
31 CUSHION
34 INDIVIDUAL
35 HEROIC
37 POKER STAKE
38 TAX PERIOD
40 PRIOR TO
45 EXTOLS
48 ALLOWANCE FOR WASTE
50 POSSESS
51 BRICKLAYER
52 TARRY
54 HARDEN
55 FEEBLE-MINDED PERSON
58 OBSTRUCTS
59 DECLARE ONE'S HAND IN PINOCHLE
60 JOURNEY
61 CLOTH MEASURES
62 ERASE
64 BOLT FASTENER

SATURDAY'S ANSWER

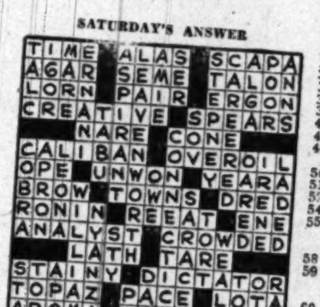

Daily Crossword Puzzle

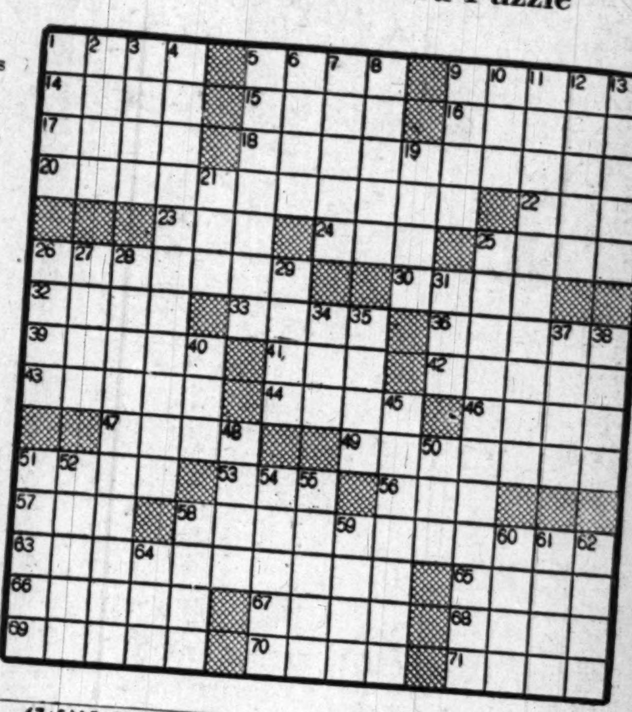

SALE, SUBURB, HOUSES 67

VIRGINIA

FAIRFAX—5-rm. white stucco home, $8,800; or, I can build you a 5-room cinder block home on ½ acre, $8,850. FA. 4789.

WAVERLY HILLS
Always in demand is this English-type brick home with a large bedroom on 1st floor accommodated by a beautiful Hollywood bath; foyer entrance into bright living room, family sized dining room and large equipped kitchen; 2 large bedrooms and full bath upstairs; full basement, oil h.-w. heat, 2-car detached garage. Assume $14,000 first trust payable $92 month; $5000 cash will handle.
ENZOR REALTY CO.
CH. 1000 Exclusive OX. 2234

WILSON BLVD. SPECIAL
Attractive home on a corner lot, 1st floor den suitable for doctor's office. Attractive living room, excellent dining room, equipped kitchen, 3 very large bedrooms and tiled bath, attractive recreation room and ½ bath in basement. For complete details call
ARLINGTON REALTY CO.
2204 Wilson Blvd. OW. 9300.

HONEYMOON COTTAGE
Home beautiful, best describes this dream house; living room, large kitchen with breakfast space, 2 twin-sized bedrooms, tile bath; huge finished room on 2d floor; full basement; large lot. Priced at only $12,500.
Real Estate Service, Inc.
Lee Hwy. at Glebe Rd. OW. 9090

STONE HOUSE
$13,950
Three bedrooms, tiled bath on 2d floor; living room with fireplace, full sized dining room, 10x13 kitchen, beautifully equipped, with plenty of room for your breakfast set; oil hot-water heat; landscaped lot, 100x181, with apple trees, cherry trees, grapevines and large strawberry bed. This 2-year old house has a GI 1st trust at 4% for 20 years, payable at $66.50 month, which you can assume. Don't wait. Call us right now.
HICKS REALTY CO.
Realtors, 3706 Mt. Vernon Ave., Alex. OV. 3967, AL. 1600.
Eves., OV. 6843, TE. 0933

Lovely Cottage on 1 Acre
2 BLKS. NORTH LEXINGTON
2-bedroom modern home. Acre consists of 3 extra lots. Convenient to schools, shopping and transportation.
L. McGEE KING, REALTOR
GL. 5273. 1561 Wilson Blvd. CH. 5506

GI'S, TAKE NOTE
Just what the doctor ordered. A modern asbestos shingled bungalow; living-dining room combination, modern equipped kitchen, 2 nice-sized bedrooms and bath. Full expansion attic, oil a.-c. heat. This home is in immaculate condition. Immediate possession. Full price $9000 with $900 down. Balance very easy monthly payments.
AL BAKER & SON, INC.
116 So. St. Asaph St., Alexandria, Va. TE. 7343. 9 till 9. AL. 6644.

SO MUCH FOR SO LITTLE
Charming stone Cape Cod center-entrance plan; large living room, stone fireplace, family-sized dining room, bedroom, ½ bath and modern equipped kitchen on 1st floor; 2 twin-sized bedrooms and tile bath 2nd floor. Full basement, large shady corner lot. Call 9 to 9.
Real Estate Service, Inc.
Lee Hwy. at Glebe Rd. OW. 9090

NEAR ARMY & NAVY COUNTRY CLUB
Owner moving soon. He has placed his brick home with us to sell. This is an opportunity to buy a colonial brick house in a fine location at a very reasonable figure with moderate down payment. House has large living room with fireplace, paneled den, dining room, fully equipped kitchen, 2 large bedrooms and bath, full basement, ½ bath, oil heat. Price, $16,750. Exclusively with
G. C. KEELER, REALTOR
2018 Mt. Vernon Ave., Alex. TE. 2760

4-BEDROOM HOME
Those of you who are looking for something of unusual charm, dignity and atmosphere, put this on your "must" list to see. Secondary living room with fireplace, dining room, fully equipped kitchen with stainless steel sink on ground level. 3 baths, oil hot-water heat; close-in with all conveniences. For appointment call
M. T. BROYHILL & SONS, INC.
4624 Lee Hwy. CH. 5300. 9 till 9

FORCED TO SELL
So bring me a contract says the owner of this lovely de luxe brick Cape Cod located in North Arlington, nice living room, full dining room, 2 bedrooms and tile bath on 1st floor; stairs to 2 more bedrooms and roughed-in bath on 2d floor; large full basement, clean gas heat; equipped kitchen; complete storm windows. $9,200 1st trust at 4%, payable $71 per month, including principal, interest, taxes and insurance. Call 9 to 9.
Real Estate Service, Inc.
Lee Hwy. at Glebe Rd. OW. 9090

BRICK CAPE COD
An excellent buy in an attractive bungalow just a short distance from the Country Club. Living room with fireplace, full dining room, equipped kitchen, rear porch. 2 bedrooms and tile bath. Above is a large finished bedroom. Full basement, close to transportation.
J. WESLEY BUCHANAN
1501 Columba Pike
CH. 1341 OW. 3007.

3 BEDROOMS, 2 BATHS
An attractive custom-built new home in the better part of the Cherrydale section, Arlington, Va. Large liv. rm. with fireplace, din. rm., kitchen, ½ bath on 1st fl.; also beautiful porch; 3 bedrms. and 2 baths upstairs; full bsmt., oil h.-w.h.; very large, attractive wooded lot. To see, come to
MANNAS REALTY CO.
2116 Wilson Blvd., GL. or OX. 2784

PARTICULAR PEOPLE
Who appreciate fine workmanship an excellent neighborhood will enjoy inspecting this unusual Colonial home with 3 twin-sized bedrooms and 2½ baths, 25-ft. living room, 13-ft. dining room, 10x15 modern equipped kitchen with pantry, 18-ft. screened porch, full basement; landscaped 75x136 ft. lot; walk to all conveniences. Priced to sell today. Call 9 to 9.
Real Estate Service, Inc.
Lee Hwy. at Glebe Rd. OW. 9090.

Approximately $2 500
will buy this brick bungalow with 2 bedrooms and expansion attic, ¾ completed; all-electric kitchen, liv. rm., dinette; full basement, automatic heat; large lot; $60.65 per mo., int., tax, ins., prin.
The J. R. Tencher Co., Inc.
AD. 2644—OL. 2429

INVEST, DON'T SPEND
Outstanding Lorcom Lane location, 3 bedrooms and 2 baths; very attractive living room with fireplace, charming dining room, nicely equip'd kitchen, full basemt., 1-car attached garage. Brick construction, lot 60x187, a real buy at $18,950.
ARLINGTON REALTY CO.
2204 Wilson blvd. OW. 9300, OX. 4123

SALE, SUBURB, HOUSES 67

VIRGINIA

STONE HOUSE
on 27 acres. This unusual property combines a new 3-bedroom stone house with enough land to enjoy the country. The house overlooks the beautiful creek that runs through the land. The bedrooms are on the first floor and there is a large attic for expansion. There is also an attractive guest house with a charming interior. On a hard-surfaced road 15 miles from Washington. Price $45,000; $15,000 down. Shown by
MASON HIRST
Annandale, Va.
Phone FA. 7447 Weekdays

4 Bedrms., 2 Tiled Baths
BRICK CAPE COD
$15,950—$3,000 CASH
Les Farnum & Associates
Exclusive—Mr. Snidow
OW. 1004 Eves., CO. 3739

ONLY $13,500
If you have long wanted to buy a good home in a section where you would be proud to live, this is your opportunity; situated in a pretty new community of nearby Virginia. This is a fully detached all-brick home of five rooms and tile bath, with paneled recreation room, gas air-cond. heat; garage; fine lot with outdoor fireplace. Long-term FHA financing. Phone Mr. Morgan, OV. 0058.
SHANNON & LUCHS CO.
1505 H St. N.W., NA. 2345.

4 BEDROOMS
If its space you need for the growing family—This is it. 2 of the bedrooms on the 1st floor, living room over 19 ft., charming dining room, equipped kitchen, full basement with plenty of light. Very attractive home and grounds. Priced for immediate sale, $9800 4% loan already on property.
ARLINGTON REALTY CO.
2204 Wilson blvd. OW. 9300. OX. 4123

GEMS ARE A LUXURY
But here is one in the form of a home that you can easily afford. 2 bedrooms and tiled bath and pine paneled den on 1st floor in addition to attractive living room, dining room and equipped kitchen; 2 bedrooms upstairs; full basement; side screened porch; nice corner lot with picket fence. Total price $19,950.
ARLINGTON REALTY CO.
2204 Wilson Blvd. OW. 9300

NEED ROOMS?
A 6-bedrm. home on an excel. large corner lot in the Del Ray section of Alexandria. Just the thing for the large family, a nursery school or a rooming house. Priced at $13,950 with terms to suit your convenience. Phone 9 till 9.
J. WESLEY BUCHANAN
1501 COLUMBIA PIKE
CH. 1341 OW. 3007

PICTURE BOOK HOME
A most charming vacant and redecorated home; large living room, family-sized dining room, modern equipped kitchen, 2 bedrooms and tile bath; ful basement; level lot; convenient to shopping, school and transportation. Call today.
Real Estate Service, Inc.
Lee Hwy. at Glebe Rd. OW. 9090

MOVE RIGHT IN
OPEN TODAY
5604 N. 19th St., Arlington. Brick Colonial, features large living room with fireplace, full dining room, spacious equipped kitchen, 3 bedrms., 1½ baths, finished rec. room with tiled floor and fireplace; wonderful velvet green yard, screened side porch; close to everything; in the heart of one of N. Arlington's most desirable residential areas. Rock-bottom price, flexible terms. Open 1 till 6. Directions—Out Lee hwy. past Glebe rd. to N. Illinois, left to N. 19th, right to 5604.
TALMAGE WILCHER, REALTORS
1738 Wilson Blvd. GL. 6020.

VERY MODERN
This 5-room duplex is as clean as a pin, fully furnished, all furniture in new condition; full basement, gas heat, automatic washer. Can be bought complete with about $2600 down. Look and compare, it doesn't cost you anything.
AL BAKER & SON, INC.
116 S. St. Asaph St., Alexandria, Va. TE. 7343 9 till 9 AL. 6644

SENSIBLE BUY
6 room brick Colonial with side screened porch, full basement with partitions for recreation room and outside entrance; attractive grounds with Anchor fence; excellent N. Arlington location. Total price, $15,850. FHA commitment $11,200, GI contract accepted. Call
ARLINGTON REALTY CO.
2204 Wilson Blvd., OW. 9300, OX. 4123

Delightful Small Brick Home
Attractive studio living room with fireplace, one large bedroom, bath, fully equipped kitchen with breakfast set, utility room, oil heat, screened-in front porch. Close to transportation in Arlington. Ideal for couple or bachelor. Price $9950.
KATHARINA M. POSNER
CH. 1039, GL. 3893 Realtor

NO RED TAPE
NO WAITING
Here is a real buy; 3 gracious bedrooms and tiled bath upstairs; large living room with fireplace, side porch, formal dining room, large equipped kitchen, full basement with outside entrance. Large corner, tree-shaded lot. Call immediately. Attractive price and terms.
ARLINGTON REALTY CO.
2204 Wilson Blvd. OW. 9300.

PAN AMERICAN WORLD AIRWAYS
ATLANTIC DIVISION
STEWARDESS VACANCIES
Basic Qualifications are:
1. Citizen of United States, capable of obtaining passport.
2. High school graduate (2 years of college desirable).
3. Age—21 to 26 inclusive.
4. Weight—100 to 130 lbs.
5. Height—5'2" to 5'6".
6. Single (not widowed or divorced).
7. Speak and understand conversationally a foreign language, namely French, German, Czech, Slovak or Portuguese.
8. Character references.
9. Satisfactory completion of company physical and psychological examination.
10. Willing to accept overseas assignment.
For details and interview, telephone Mr. Davidson at REpublic 5700 between 10 and 4 p. m.

SALE, SUBURB. HOUSES 67

VIRGINIA

DID YOU LEARN TO SWIM?
Or did you look and back away? Same principle applies to home ownership; you must act now; "wake up; still an apartment dweller years hence. Here is yor chance. Owner will accept contract at VA approval on his 3-bedroom brick home, with hall entrance, fireplace in living room, large dining room, equipped kitchen; Bryant gas heat, bath with shower in basement, outside entrance; located in a beautiful section of North Arlington; bus line ½ block; owner going to Peru and must sacrifice at only $14,950, with $1,500 down payment. Don't back away—act today.
ENZOR REALTY CO.
CH. 1000 Exclusive OX. 2234

SEE THE FINEST FIRST
Country club area—2 full baths, 2 half baths, gracious living room over 23 ft. long, side screened porch, full dining room suite will fit in dining room, dream kitchen; 3 spacious bedrooms, stairway to attic for storage; full basement with recreation space; some additional features are 80-ft. frontage lot, lifetime asbestos roof and copper plumbing. Veterans approved price, $21,950. Down payment as low as $3,550.
ARLINGTON REALTY CO.
2204 Wilson Blvd. OW. 9300

ON THE RADICAL SIDE
See this ultra modern ranch house. Large living-dining room with full length window and modernistic fireplace; 3 bedrooms, all with twin closets, a most desirable blue bathroom; deluxe equipped kitchen, including Bendix; ½ acre lot. G.I. approved at $13,400. Won't last, call
Real Estate Service, Inc.
Lee Hwy at Glebe Rd. OW. 9090.

HOME SUPREME
A truly lovely large home; 3 very large bedrms. and 2 baths on 2d fl.; living rm., dining rm., kitchen, full bath and porch; breezeway to garage; full bsmt., recreation rm.; on 1 acre; $29,500.
MANNAS REALTY CO.
2116 Wilson Blvd. GL. or OX. 2784.

RAMBLING RAMBLER
Beautiful California brick home; huge living-dining room, fireplace, 3 twin sized bedrooms, full tile bath, very large kitchen, completely equipped with breakfast space, full basement, car port, many other extras; ½ acre lot. Convenient to everything. Attractively priced.
Real Estate Service, Inc.
Lee Hwy. at Glebe Rd. OW. 9090.

5 BEDROOMS
2 baths in the most desirable convenient section of North Arlington. Living room with fireplace, family dining room; full basement, hot-water heat; large lot; asking price, $24,500. For particulars call C. F. WOODROE, INC. CH. 8100. Eves., CH. 0052.

$2,500 DOWN
and balance less than $70 per month; a fine 3-bedroom semidetached brick in an excellent location; front and rear porches, fenced level lot, close to every convenience and especially to Pentagon and Navy. Call now. Call 9 to 9.
J. WESLEY BUCHANAN
1501 Columbia Pike, Arl.
CH. 1341 OW. 3007

FARMS, LAND, SALE 70

MARYLAND

OLD STONE FARM HOME
Ten rooms and bath, several outbldgs. and 6 rm. tenant house; old orchard over 50 acres; beaut. mount. view; one hour's drive D. C.; house needs some repairs and decorating. Bargain, $11,500.
CAPUTI REALTY CO.
Phone FA. 1415 or FA 2122

CATTLE AND GENERAL FARM
OVER 150 ACRES
On main highway commuting distance D. C.; well fenced; good cattle barn; 2 large chicken and brooder bldgs; Bull Run through property; large modern house, 1½ baths.
CAPUTI REALTY CO.
Phone FA. 2122, FA. 1415

HERE'S A HOUSE
that you can call home. Constructed of brick 9 years ago, this house could not be replaced today at the price of $14,200. Lovely living room with fireplace, dining room, equipped kitchen, 2 lovely bedrooms and tile bath, all on 1st floor. 2d floor is finished off in knotty pine. Basement with recreation room. Oil hot-water heat. Side screened porch. Anchor fenced yard 50x175. Vacant and ready for immediate occupancy. Call 9 to 9.
Real Estate Service, Inc.
Lee Hwy. at Glebe Rd. OW. 9090.

Announcing
SMALL FARMS
Two acres and independence. $50 DOWN, $15 a MONTH. Plenty of room for chickens, garden, fruits, cow, etc. Cleared land or woods or an acre right on Bull Run—come early and take your pick. Picnic here or grow your own vegetables or park your trailer here till you are ready to build—you can use your land as soon as you pay the $50 down. Country property with city conveniences—convenient to everything including bus to downtown Washington.
$60 Down—$15 a Month
Thirty-five minutes drive out Lee blvd. or Lee hwy. to Centerville, turn left at traffic light on Route 28 (toward Manassas) four miles to our big sign on left, SMALL FARMS. Open every day 12 noon to 9 p. m. Any Trailways bus to Manassas passes us. Bring $10 deposit.

VIRGINIA
$65,000
Outstanding Loudon County farm of 463 acres highly developed for beef and hog production; abundant natural water including a large creek; 7-room stone house, tenant house, stock barn, machinery barn, cattle scales, modern hog house, and other necessary buildings. On a macadam road and in a prosperous neighborhood. $30,000 down. Shown by
MASON HIRST
Annandale, Va., at the end of Columbia Pike. Phone FA. 7447 weekdays.

LOTS FOR SALE 73

DISTRICT OF COLUMBIA

1 BLOCK EAST of Conn. ave. (at 34th and Fessenden sts. nw.), Chevy Chase, D. C.; beautiful homesites, 70 to 140 foot frontage (some ideal for large ramblers); $3250 up. SHAPIRO, INC., ME. 1717, TA. 7511.

OFFER WANTED
CHEVY CHASE, MD.
Beautiful level lot 75x200 with many trees. See our sign at 6617 Delafield St. (2 blocks East of Brookeville rd. at Thornapple st.) New street, sewer and water now in. Priced at $4250, but owner will accept best offer. Call Mr. Ewell, ME. 5400, eves. OR. 5378.
LEO M. BERNSTEIN & CO.
Realtors
1415 K St. N.W. ME. 5400.

LOTS FOR SALE 73

VIRGINIA

BELLEVUE FOREST—Wooded lots overlooking Wash. Golf and Country Club. Write or call for illustrated brochure. CH. 3838. Geo. Mason Green Co. Eves. and Sunday, GL. 3838.

DIRECT FROM OWNER
Select 1 or more of these lovely wooded lots, close to 10-minute bus service; owner must sell due to other interests. Priced from $800; pay as low as $100 down, $10-$20 per month. Phone TE. 5541.

LOTS WANTED 74

½ TO 1 ACRE—Lights, water, telephone; good road available; conv. stores, schools, Wash. transp.; N.W. Wash suburban area. WI. 7952 Sunday or evenings.

WATERFRONT, RENT 75B

OCEAN CITY, MD.
5-room apt.; 3 bedrooms; accommodates 9; by week, month. ME. 3034.

OCEAN CITY, MD.
Five-room apt.; 3 bedrooms; accommodates 9; by week, monthly, or season. ME. 3034.

COTTAGE OVERLOOKING BAY Furnished; all utilities. OW. 9254

VACATION PLACES 75C

VIRGINIA BEACH, VIRGINIA
FOR RENT
Several desirable homes and apartments on weekly, monthly or seasonal rentals.
Contact Mrs. Edythe F. Broughton with
WHITT G. SESSOMS, REALTOR
3704 Atlantic Avenue
Virginia Beach, Va.

DOGS, PETS, KENNELS 76

BOXER pups, 10 wks., brindle, reg. AKC, champ. stock; reas. FA. 5197.

BULL TERRIER, female, full-blooded, good watch dog, likes children; reasonable. TW. 0014.

GERMAN SHEP. PUPS, handsome, silver gray, beige, black, from pure white mother. $25 up. SI. 0513.

STUD SERVICE—Shetland sheep dog, AKC, male; LI. 3-0759 after 6 p. m.

WANTED
Female black dachshund; AKC registered; 3 mos. or older; HU. 8741.

HORSES, LIVESTOCK 76A

BAY MARE, 3-year-old thoroughbred, 16 hands; by Flagpole; clean, sound, good looking, excellent manners, quiet and a beautiful jumper. James P. McCormick, Middleburg, Va. Phone 3533.

BAY MARE, 6 years old, 15.3 hands, registered thoroughbred by Gallant Prince out of Gingerly; very good looking; high jumper; quiet; well-mannered; excellent for lady or juvenile; hunting or showing. Price will be right for a good home. James P. McCormick, Middleburg, Va. Phone 3533.

CHESTNUT GELDING, 6 years old, 16 hands; by Spanish Jean out of MacDonough; two white points behind blazed face, clean, sound, quiet, excellent manners and unusually good jumper. Best reason for selling; attractive price for a good home. James P. McCormick, Middleburg, Va., Phone 3533.

HEREFORD BULLS, registered. Domino breeding. 1 and 2-yr.-olds. J. P. Gibbons, Haymarket, Va., or call RE. 1020 before 5 p. m.; Sundays and after 7 p. m., AD. 1020.

SALE MISCELLANEOUS 78

ADDING MACHINE SALE—1 week only, used, new; $29.50 up; complete selection of all famous makes from $20,000 stock. Save up to 40%. CENTRAL TYPEWRITER & ADDING MACHINE CO. MT. 4400. 2019 14TH ST. N.W.

AIR CONDITIONERS
At preseason reduction, nationally known makes, 3-ton packaged units, $850; also reductions on 1949 ½ and ¾ h.p. window and console models, along with a complete stock of used units. Full installation and service facilities, small deposit for future installation.
SINCE 1875
A. S. JOHNSON CO.
RE. 1687.

AIR CONDITIONERS
FANS
from 20 to 30% off; 1½, 2, 3, 5, 7 and 10 ton packaged units for offices and restaurants; ½ and ¾ h. p. window units, ideal for offices and bedrooms, kitchen, hassock window, attic and industrial fans at worthwhile reductions. We install.
BOSWELL-BURKE CO.
4327 Gallatin St., Hyattsville, Md.
WA. 8400
(YEAR 'ROUND COMFORT)

ANTIQUES—Pair William and Mary chairs; 18th century spoons; rare Russian cross, etc. MI. 1665.

AQUARIUM, 3827 Ga. ave.; fish supplies; stainless steel tanks.

BABY BUTLER
Safety feeding table; home demon. Baby's Butler Service. EX. 4370.

BABY CARRIAGE—Black, 2 mattresses; good condition; $15. TE. 6459

BABY CRIB, bed and wardrobe chest (white); $80 takes both. CO. 8411, bet. 8 a. m. and noon, 6-9 p. m.

BABY CRIB, new, still in carton, $20. TA. 0879, 9:30 to 1; will deliver.

BABY STROLLER, Thayer, hardly used, exc. cond.; reas. SL. 3958 aft. 5.

BEDROOM SUITE, 3 pcs., solid mahog., exc. cond., $225. EM. 7060.

BED, dble., mod. walnut; coil springs, innerspring mattress; excel. cond., $30. Immed. sale. TE. 2526.

BENCH SAW, like new, 3-h.p. motor, 16-in. saw blade, heavy duty; cost $625, sac. $375; 2 new scroll saws, $90 and $110. SH. 3802.

BICYCLES—Man's English, 3-speed, $40; lady's lightweight, 2-speed, $30. Both exc. cond. AX. 3861.

BOOKS wanted, cash paid on removal for large or small collections. Books removed at our expense. District Book Store, 721 9th st. nw. ME. 5995.

BRICKS
Used, clean, $12 per M; plaster board, 4x8 sheets, new, $1.35 each. GENERAL WRECKING CO., MI. 6177.

BRICKS
Two million good hard bricks for immediate delivery from Port Washington, Louise Home, at 15th and Mass. ave. nw., gas works at Virginia and 26th st. nw. ACE WRECKING & BLDG. MATERIAL CO., 4002 Minn. ave. se. AT. 6617.

CAMERAS—Photo and movie supplies, darkroom equip.; easy terms; trade-ins; year guar.; catalog free. Brenner, 933 Pa. ave. nw. RE. 2434.

CLOTHING—Misses' suits, size 14; good buy. RA. 1417.

CLOTHING, man's well-tailored wardrobe, size 42, excel. cond., reas. OL. 1015.

DAVENPORT, rose, $35. Call CH. 6926; 3012 Columbia pike, Arlington, Va., Apt. 4 avail. to see after 7 p. m.

DIAMONDS—Lady's sol. ⅓ ct., $100; lady's ½ ct., $125; lady's ⅔ ct., $150; lady's ¾ ct., $175; lady's ⅞ ct., $200; man's 1½ ct., $250; lady's 1½ ct., perfect, $350; man's 2 ct., $350; lady's perfect 1¼ ct., $450; lady's American cut plat. 2 ct., $500; lady's 2¼ ct., $600; diamond ear-screws, 2¼ ct., $650; lady's nice approx. 3 ct., $1,000; man's 4¼ ct., $1,500. All prices include mtgs. Trades accepted. Livingston & Co., 1423 H st. nw. ME. 3440.

DIAMOND, lady's ring, approx. 2 cts., 3 diamonds on each side; sacrifice $600. Also 1-ct. diamond ring, beautiful stone, $375. OW. 8133.

DIAMOND RING, lady's, plat. setting, almost carat, 4 small dia. each side, $350; also wed. band, fishtail design, diamonds all around; $125. TA. 1892.

DINETTE table, 4 chairs, walnut; 7 pr. tailored dotted Swiss curt.; love seat. Early Amer.; reas. CH. 9500.

CONTINUED ON FOLLOWING PAGE

SALE MISCELLANEOUS 78

Continued From Preceding Page

DINING suite, 10-pc. walnut; good cond.; sacr. $125. SH. 7769, eves.

DINING ROOM, lovely dark oak, 10 pieces, Jacobean style; ideal for a house but not for our Fairlington apt. Sacrifice, $100. TE. 5174.

DRILLS, new, 29-pc. set, high speed, 1/16 to 1/2 inch. HO. 2665.

ELECTRIC RANGE — Westinghouse; good condition; $65. OT. 8130.

ELECTRIC LAWN MOWERS, Rotary type, GE motor; will cut the tallest grass. Even a child can operate it. 12-in. blade, $79.50; 16-in. blade $99.50. A B C Supply Co., 1414 14th st. nw. HO. 1414.

ENCYCLOPEDIA, set, 12 vols.; unabr., new World Scope; $60. RA. 2995.

FORMAL, stunning gray tulle, with chartreuse sash, bought for inaugural ball and never worn; size 13-14; half price, $40. GE. 2543.

FUR COAT, dyed muskrat, sz. 12-14; good cond.; sac. $85. TA. 9159.

FUR, mink dyed Siberian squirrel cape stole (1949), $150. DE. 0590.

FUR COAT, genuine blue fox, size 14; reas.; leaving city. AD. 9895.

FURNISHINGS—Norge oil burner, Norge gas stove, kitchen table and 4 chairs, kitchen cabinet, sink with base cabinets, draps and cornices, baby's high chair; excellent bargains; no half-way offer refused. TU. 4572. 323 Rittenhouse st. nw.

FURNITURE—Folding carriage, $20; G.E. ironer, $35; solid maple dresser, $20; all in excel. cond. CH. 4934.

FURNITURE—I will accept your old furniture you no longer need in trade for reupholstery or repairing of other furniture. AD. 0741.

FURN.—Suit, lge. rec. rm.; leather seats, sturdy. WI. 4881.

FURNITURE—Mahog. dining room table, maple cricket chair, round mirror, gold frame; mahog. hanging bookshelf, practically new. 1415 N. Taft st., Apt. 9, Arlington, Va. Can be seen weekdays.

FURNITURE, stoves, baby furniture; all kinds. Our prices are lowest. New and used. I. C. FURNITURE & STOVE CO., 1353 H ne. TR. 1032.

FURN., 2-rm. apt.; 5-pc. wal. bedrm. set; desk, love seat, 2 overstuffed chairs, bookcase, etc. OR. 2730.

FURNITURE—Antique bed, also living room furniture. WO. 5148.

FURNITURE — Sofa and matching chair with slip covers, Kroehler, $65; English-type lounge chair and ottoman with slip covers, $25; Chippendale-type coffee table, $5.; bathinette, $5; all in good condition. WI. 3536.

Furniture, Unclaimed

5-piece walnut suite, $75. 9-pc. walnut dining room suite, $75. Lawson sofa bed, $45. Regency sofa, $20. Dresser, $10. Mahogany buffet, $12. Typewriter desk, mahog., $25. Surplus feather pillows, 29c each. Single Hollywood bed, $18.50. Set of Glider cushions, $14. Mahog. Duncan Phyfe dining room table with 6 chairs, $85. Maple settee, $25. Custom-made sectional sofa, upholstered in chartreuse frieze, $155. Studio couch, $38. Invalid bed chair, $15. Open daily until 9 p. m. 2433 18th st. nw.

Hoffmann Upholsterers
2433 18th st. nw.

FURN.—Entire furn. of 6-room house for sale. FR. 0645, FR. 9453.

FURN.—Mahog. dining rm. table, with pads; 6 chrs., $90; 1 metal dble. bed, spr. and mattress, $25; 1 metal sgle. bed, spr. and innersp. mattress, $25; 1 chiffonier, $15; 1 dresser, $5. Call GE. 2405.

FURN.—Hollywood bedboard, 54 in. wide, $5; antique cherry dropleaf table, 63x46, $65. VI. 2620, after 6 p. m.

GAS RANGES, all sizes; credit and liberal trade-ins; reg. installation. Peerless Sales, 2237 Ga. ave. DE. 5670.

GAS RANGE—Quality; 6 burners, 2 ovens, broilers; like new; $100. RA. 3323.

GAS RANGES, iceboxes; used, new. Oil, coal, wood ranges. Acme Stove Co., 1011 7th nw. NA. 8952

LIVING RM. suite, 3-pc., 2 wine, 1 blue; cost $347, sell for $150. GE. 4966 before 8 p. m.

LUMBER
INAUGURAL STANDS
We have a large stock of practically new lumber in various sizes from the inaugural stands at the right price. Special this week only, flooring, densified, suitable for sheathing or sub-flooring, $25 per M. ACE WRECKING & BUILDING MAT. CO., 4002 Minn. ave. ne. AT. 6617.

MATTRESSES (2), Sears Luxury Sleeper; used less than 9 mos.; $15 each or 2 for $25. FA. 6609.

MICROSCOPE — Second-hand, Leitz; binocular, medical; good cond.; achromatic, 10, 44 & 95X objectives; 6 & 10X ocular; $275. EX. 2513, days.

OFFICE FURNITURE, used, reconditioned; desks, $19.50 up; files, $9.50 up; posture chairs, $4.50 up. Complete display of every office need. H. BAUM & SON, 616 E ST. N.W.

OFFICE SOFA (2 seats), tan leather, excel. cond.; $75. AT. 8096.

PIANO, Fischer baby grand; mahogany case; exc. cond.; $375. OW. 4513.

PIANO—Chickering console spinet; 3 yrs. old; sac. $600. Olkin, ST. 2050.

PIANO, sold as is, Kimball Upright. FR. 5192.

PIANO, Kimball, consolette, walnut fin.; cost $900; sac. $775. WA. 7115.

PIANO—We can save you real money on a new or used piano. ST. 6300. PIANO MART, 1015 7th st. nw.

PIANOS—Sale or rent; new and used pianos, wide selection. Colonial Piano Shop, 637 D st. nw. NA. 4870.

PIANO, Ricca & Son, walnut, upright, newly reconditioned, $160. Must be seen to appreciate. MI. 2559.

PIANOS—Splendid values in floor samples and several consoles and spinets returned from rent. The best in reconditioned small grands at surprisingly low prices. We invite your inspection; convenient terms. CAMPBELL MUSIC CO., 1108 G st. nw. DI. 8464.

PIANOS for Beginners

Gulbransen. Come in and see this wonderful piano. Standard-type action, 4-post back, full metal plate, rich melodious tone. This piano is priced to meet the needs of the enormous market of beginner piano buyers; 73-note scale, smaller in size, but still possesses all the outstanding features of the regulation full-scale piano. The price is only $399.50. Conv. terms may be arranged. CAMPBELL MUSIC CO., 1108 G st. nw. DI. 8464.

PIANOS—Have you been looking for a BUY in a fine grand piano? We have several grands that have been used for concerts, also floor samples. We have substantially reduced these instruments and they must be sold in order to make room for remodeling our 4th floor. Included in this display are Kimball, Gulbransen, Story & Clark, Cable & Son, and others. If you are interested in real bargains, this is your opportunity. Convenient terms may be arranged. CAMPBELL MUSIC CO., 1108 G st. nw. DI. 8464.

PIPE—USED
STRUCT'L STEEL ANGLES, CHANNELS, RADIATORS, PLUMBING FIXTURES.
WASH. RAG & BAG CO.
219 L St. S.W. DI. 8007

PRESS—Offset, 17½x19½ image, 2066 Multilith; excellent cond.; bargain at $1395. WA. 6290.

RADIO SPEAKER CABINETS, bass reflex for 12 and 15 in. Altec Lansing and others. AT. 2444.

RADIO-PHONO, comb. (Emerson), with record cabinet, exc. cond., $60. OR. 8786.

REFRIG., Frigidaire, 6 cu. ft., excel. cond., $70 or best offer. KE. 3-5975.

REFRIGERATORS — Recond., guar. see 1949 West., Philco, Crosley; easy terms, trade-ins. P. O. Smith, 1344 H st. ne. LI. 3-2545, LI. 3-6050.

REFRIG.—New Servel (gas); 8 cu. ft.; cost $300, sac. $150. WI. 1719.

REFRIG. and WASHERS rebuilt. Dillon Home Appliance, 5034 R. I. ave., Hyattsville. UN. 4107.

REFRIGERATOR, Frigidaire, 9 cu. ft., 1½ yrs. old; excellent cond.; $235 or best offer. FA. 6357.

REFRIG.—Frigidaire, 4 cu. ft.; good cond. Reas. 1704 1st st. nw.

REFRIG.—Reach-in 62-cu. ft. Pinnacle 6 dr.; prac. new; stainless steel, inside and out; very reas. CO. 9722.

REFRIG., Westinghouse, 7-cu.-ft.; 18 mos.; exc. cond.; $150. OT. 8837, a. m. or after 5 p. m.

REFRIGERATOR — Used, recond.; guaranteed; A-1 terms. J. C. EGGLESTON, 5700 Ga. ave. nw. TA. 4400.

RIDING jacket, sz. 14-16, custom-made, lady's, brown suede, elkhorn buttons; excel. cond.; $25. WI. 7479, Sunday, 1 to 3.

RUGS

Unclaimed, selling for storage charges. Chinese Nichols, 9x12, $285; Chinese, 8x10, $135; Tabriz, 12x19, $275; Mahol, 9x12, $65; Mahol, 11x15, $85. Also several room and scatter size Domestic and Orientals.
MANOUKIAN BROS.
CLEANERS AND APPRAISERS
1216 Conn. Ave.

RUGS, heavy domestic Oriental, 12x18, medium blue twist broadloom 11x13½; both have Ozite pads. Antique mirror 26x46½. Walnut twin beds. CO. 7636.

RUGS, imprtd., Persian, Oriental desn., real heavy, closely woven for good wearing; 9x12, $39.50; 8x11, $34.50. Other sizes proportionately priced. Mayfair Shop, 1225 G st. nw.

RUGS (2), 9x12, rich wine tone, all wool; excel. cond.; sac., $50 ea. GE. 5969.

RUGS—Bigelow Broadloom, 9x12, 8 feet 3 inches by 10 feet 6 inches, 2 4½x6, 3 scatter rugs. Exc. cond. SH. 8739.

RUGS, Ozite, 9x18; perfect cond.; $7.50. Lockwood 5-1314.

SEWING MACHINES, sale or rent, expert repairs. Sewing Machine Exchange, 2412 18th st. nw. CO. 3245.

SCREENS, paneled; copper; fit porch 9x17. Excel. cond. SLigo 3614.

SOFA, blue brocade, carved frame, custom-made, exc. cond. AD. 4628.

SOFA BED, green and beige striped, like new, $55. LI. 3-6796.

SOUNDSCRIBER recording machine with all attachments; comparatively new; cost $400, sell $225. HU. 6474.

STENOGRAPH, latest model, prac. new, $75 with books. OW. 6007.

THERAPY MACHINE, shortwave, De Forest, Dynatherm port.; access.; excel. cond.; $250. OL. 8722.

TYPEWRITERS, all makes; new, used; $25 up. We rent, repair, trade; guaranteed service. Standard Typewriter Co., 910 G st. nw. NA. 3632.

TYPEWRITER, Underwood, like new, $50 or best offer. OT. 9615.

VANITY, chest drawers, end table, oak, $60; portable electric washer, $10; Simmons divan-bed, $40; tricycle, $5. 1430 Oak st. nw. TU. 5118.

VICTROLA, hand wind, beautiful mahog. cabinet, perfect cond., $25. OR. 8786.

WASHER, Frigidaire, auto., new cond., $250. GL. 2958.

WASHER, new Frigidaire automatic; used 2 mo.; $200. Olkin, ST. 2050.

WASHER, Taylor Jr., used, apt. size, wringer included; excellent condition; $25. LU. 3-9245.

WIRE RECORDER, new Webster, portable, complete equipment for office and home use. EX. 0230.

MISCELLANEOUS WANTED 79

ANTIQUE JEWELRY, silver, diamonds, dental gold, gold watches. Cash. SCHILLERS, E st. at 9th st. nw.

ANTIQUE GUNS — Any condition; must be made before 1875; top prices paid. CH. 8500.

FURNITURE—Highest cash prices for household furn., etc.; entire contents or fair-sized amt. For best results, MR. DUFFY, any time. UN. 1910.

FURNITURE WANTED AT ONCE—Better grade furniture and household effects. Will buy odd pieces or entire home. Please call Mr. Gray, NA. 2679. 918 New York ave. nw.

GOLD OR PLATINUM JEWELRY, silverware and gold teeth, any condition; we pay cash. A. KAHN INC., 55 years at 935 F st. nw.

OLD SILVER—High prices paid for old and discarded silver, regardless of condition. LOUIS ABRAHAMS, 733 13th st. nw.

PIANO WANTED
Will store small spinet or apt. size piano for use of same. Reliable family. No children. Permanent residents. AD. 7267.

PLAYGROUND SLIDE, 6-FT. OR HIGHER. AL. 6105.

SEWING MACHINES WE PAY MORE. UN. 7300

SEWING MACHINES
Highest prices for all makes and styles of sewing machines. RE. 1900. RE. 2311, or bring to 716 11th nw.

WILL pay up to $100 cash for heating and air-conditioning system. Klomp Air Systems, VI. 3800.

WE BUY
ALL TYPES OF FIREARMS
MUSICAL INSTRUMENTS
ENGINEERING INSTRUMENTS
ALSO typewriters, old gold, silver, watches, jewelry, men's clothing, sporting goods, binoculars, cameras, pawn tickets, trunks or what have you?
WILL PICK UP AT YOUR HOME
MAX ZWEIG SONS
937 D St. N.W. ME. 9113

AM INTERESTED in buying silverware, any cond.; jewelry, bric-a-brac, china and other household effects. DORA KRUPSAW MILESTONE 1335 G St. N.W. ST. 7496.

BOATS, PARTS, SERVICE 81

37 FT. CABIN CRUISER, fully equipped; old but excellent condition. $600. DI. 5286.

FARM AND GARDEN 82

CONCRETE garden furn., bird baths, benches, boxes, urns. H. D. RODGERS, 3218 Mass. ave. se. VI. 2464.

HARDY AZALEAS for MOTHER'S DAY; the finest selection in all Washington; all colors. 2510 17th st. ne.

CONSTRUCTION EQUIPM'T 84

HOIST—New, 3-ton, Wright high-speed chain hoist, $75. EX. 8974.

TRAILERS, SALE 87

1-WHEEL bumper-type trailer, good cond., $35. Phone GL. 4400. Ext. 480.

AUTOMOBILE LOANS 90

AUTO LOANS—1936 models and up. cars, trucks, taxis. Most reasonable rates.
ECONOMY FINANCE CO.
1430 Florida Ave. N.E. AT. 8464.

TRUCKS, SALE 93

FORD—1948 ½-ton panel Thames, brand new. Sells for $1645. Will take $925. New truck guarantee.
LOGAN FORD
3540 14th St. N.W. TU. 4100.

AUTOMOBILES WANTED 96

TOP DOLLAR AT WINN'S MOTORS
159 Florida Ave. N.E. EX. 3698.

ALL CASH
New dealer desperate for postwar cars and nice prewar cars. Will pay premium.
MORRIS & HUGHES
7614 Ga. Ave. GE. 7666.

I WILL PAY ALL CASH for clean cars, new or used. Call us today or drive by. GENE CASTLEBERRY, 1640 Benning rd. ne. FR. 8231.

LOST
$100 by a certain man in Arlington who sold his car to a neighbor without first getting an offer from
ARLINGTON MOTOR CO.
(1 block south of Key Bridge)
1917 North Moore St. OW. 8787

AUTOMOBILES, SALE 97

BUICK—1948 4-dr. sed., exc. cond., 6400 mi.; owner leaving for abroad. Price $2200; no dealers. Call 9 to 10:30 a. m., 6 to 7:30 p. m. CO. 7200, ext. 201.

BUICK—1936 special sedan. Really a sleek looking car, original finish, mech. perfect, $295.
BRENTWOOD MOTOR CO.
1717 Rhode Island ave. ne. DU. 8188

BUICK '49, $2445
Super 4-door. Radio, heater; 1300 miles. Dark blue; looks like new.
MORRIS & HUGHES
7614 Ga. Ave. N.W. GE. 7666

BUICK—1947 Super Convertible, maroon; excel. cond.; new top; under 14,000 mi.; 1 owner; going abroad; $1,995. DU. 6...

BUICK—1941 Special club coupe. Original black finish, excellent motor. Good tires, radio, heater, seat covers. Best buy in town at $695. 30-day warranty. Free D. C. inspection.
COAST-IN PONTIAC
407-427 Florida Ave. N. E. AT. 7200

BUICK—1948 Special sedan coupe. Keen olive green finish. Radio, under seat heater, many other extras. Driven only 10,000 miles. New car condition throughout. Today's special at $1,895. Full CIPCO warranty, free D. C. inspection.
COAST-IN PONTIAC
407-427 Florida Ave. N. E. AT. 7200

CADILLAC—1948 blue convertible coupe; black top, white-wall tires, tan leather seats, Hydra-Matic drive, radio and heater. Cash or terms up to 21 months. CCC guarantee. Price $3875. CAPITOL CADILLAC-OLDSMOBILE CO., 1222 22nd st. nw. NA. 3300.

CADILLAC—1941 7-passenger limousine; new-car condition; must see to appreciate; $1,650 or best offer. TU. 4193.

CADILLAC—1948 Fleetwood "Sixty Special" sedan. Here is a custom-built car that reflects quality, style and performance; has Hydra-Matic drive, radio and heater. Cash or terms if desired. CCC guarantee. $3965. CAPITOL CADILLAC-OLDSMOBILE CO., 1222 22nd st. nw. NA. 3300.

CADILLAC—Late '46 "60" Special, in good cond.; radio, heater, w.w. tires, plastic seat covers; best offer. ME. 9389. 200 H st. nw.

CADILLAC—1946 4-dr. Model "62" Sedan; radio, heater, Hydra-Matic drive. Price, $1,980, $660 down, bal. monthly. CCC Guarantee. CAPITOL CADILLAC-OLDSMOBILE CO., 1222 22nd st. nw. NA. 3300.

CADILLAC—Late '46. IT'S A BARGAIN. 60 spec. Beautiful 2-tone green, Fleetwood, 4-dr. sed.; radio, 2 speakers; heater; Hydra; undercoated. $2695 or best offer. NO DEALERS. See at Sinclair Service Station, 33d & Rhode Island ave., Mt. Rainier, Md.

CADILLAC—1946 "Sixty Special" 4-door sedan; famous Fleetwood body in its original jet black finish set off by excellent General Squeegee white-wall tires; spotlessly clean interior. A motor that hums to the tune of perfection. Very low mileage. Radio and heater. This is a real cream puff at the ridiculously low price of only $2245. Fully guaranteed. Liberal trade. Easy terms. Call Ray Kearney at RE. 6444 (New York ave. at N. Capitol st.).

CHEVROLET—1948 5-pass. coupe; all accessories; low mileage; like new. No dealers; $1,595. AX. 3729.

CHEVROLET—'49 4-dr. sedan. Master De Luxe. 5,000 miles since overhaul; $500. CO. 7733.

CHEVROLET—Want a good one? See, compare and buy a "Safe T Tested" used car from
PAUL BROS.
OLDSMOBILE
MORE THAN 30 CARS IN STOCK
5220 Wisconsin Ave. NW. WO. 2161

CHEVROLET—1947, convertible, maroon, heater; low mileage; $1575. 740 12th st. se. TR. 3221.

CHEVROLET—1941 Spec. deluxe, 2-door; excellent mechanical condition; D. C. inspection guar. $695
BRENTWOOD MOTOR CO.
1717 Rhode Island Ave. N.E. DU. 8188

CHEVROLET—1940 de luxe, green, 2-door, radio, heater, new slip covers; exc. cond. $650. GL. 4400, ext. 543.

CHEVROLET—'49 4-door sedan; 5 miles; de luxe Fleetline; black. $2,100 or best offer. LO. 5-0805.

CHEVROLET—1941 2-door sedan; attractive new gray finish; heater and seat covers. This car in excellent condition and will give some one many miles of satisfactory service.
HALEY'S, INC.
2020 M ST. N.W. NA. 1900.

CHEVROLET—1938 de luxe 2-door; except. cond.; new paint; motor overhaul; good tires, new battr.; r.-h.; $545 or best offer. SH. 8915, eves.

CHEV.—'40 master de luxe 2-dr.; r., h., seat cov.; motor overhauled; new paint; $675 or best offer. GL. 1431.

CHEVROLET—1940 special de luxe club coupe, r., h.; very clean; dark green; $595. VI. 8510 after 5.

CHEVROLET—1948 4-door Fleetline sedan. Rarely can we offer a car in such perfect condition. Just broken in. Striking Neptune green and cordovan brown 2-tone finish without the slightest blemish. It sparkles. Factory equipped master push-button radio and heater. New low pressure, super balloon original tires with deep, rugged treads. Naturally it is perfect mechanically. Was traded for less and pass the savings on to you for a quick sale. $1,685 with a new-car guarantee.
McKEE PONTIAC
1828 L St. N.W. ME. 0400

CHEVROLET—'37 4-dr. de luxe; runs fine; $225 or best offer. OT. 9615.

CHEVROLET—1942 4-dr. Sedan; r. and h.; $650. OW. 3306.

CHEVROLET—1947 Club Coupe; r. and h.; private owner; 24,000 mi.; new tires; $1,425 or best offer. AD. 5286, Sun.; eves. RE. 6700, Ext. 5872, weekdays.

Chevrolet '47, $1395
2-door, blue, r., h.; lots of other extras. Nice car.
MORRIS & HUGHES
7614 Ga. ave. nw. GE. 7666

CHRYSLER—'47 4-dr. New Yorker; doctor's car; driven 14,000 mi.; tires exc.; r. & h.; $1850. EX. 6008; EM. 9402 after 6 p. m. and Sat., Sun.

CHRYSLER—1940 Sedan. Very good condition. R., h. $650. WO. 1480.

CHRYSLER—1942 Highlander; radio and heater; best offer. Call OV. 3016.

CHRYSLER—1941 New Yorker 4-dr. sedan; heater; orig. dark green finish; good tires; clean interior; one-owner car; guar. $995. Open Sat.
HALEY'S, INC.
2020 M ST. N.W. NA. 1900.

CHRYSLER—'48 New Yorker club coupe; perfect condition; driven by one person only; radio, heater; $2,300. Will finance. 1731 Kalorama rd. CO. 7978.

CROSLEY '47, $395
2-door, green, heater, defroster. Perfect condition. Looks like new.
MORRIS & HUGHES
7614 Ga. ave., nw. GE. 7666

DE SOTO, 1947
Suburban, 9 passenger, 17,000 miles $1695
SATCHER
5100 Wisconsin Ave. N.W. WO. 9351
Open Evenings Until 9 p. m.

DE SOTO—1941 2-dr., original careful owner; mechanically perfect, sparkling blue finish; $825 or best offer. CH. 2000, ext. 862, EVENINGS.

DODGE—1946 2-Door Sedan. Beautiful dark blue finish; new car condition; low mileage; $1,395.
MARYLAND MOTORS
ROCKVILLE 3944.

DODGE—1941 4-door sedan; heater, beautiful blue finish; a 1-owner car that has had the best of care; guar. $995. Open Saturday.
HALEY'S, INC.
2020 M ST. N.W. NA. 1900.

DODGE 1946 2-door. Light blue finish. Equipped. Clean and in good condition throughout. Priced low at $1295.
Mayflower Motors, Inc.
1125 15th st. NW. RE. 0303

DODGE—1948 convertible, all access. $2200. Pvt. owner. For info. call Ft. Belvoir 8276.

DODGE—1942 4-door Sedan; sc. h.; $795 or best offer. DU. 5828.

DODGE '41, $895
Ins. storage 4 years. Radio, heater, defroster. This car looks like and drives like a new one.
MORRIS & HUGHES
7614 Ga. Ave. N.W. GE. 7666.

DODGE—1936 sedan. Good motor, good tires, radio and heater. This is dependable transportation at the bargain price of $125.
COAST-IN PONTIAC
407-427 Florida Ave. N. E. AT. 7200

FORD—'41 2-door; motor new cond.; radio and heater. $650. AX. 7402.

FORD—1938 Tudor; recond. motor; heater; orig. owner; $250. WA. 8555.

FORD—1947 Fordor V-8 Super de luxe; purchased new in '47; r. and h.; lady owner; low mileage; $1,295 or best offer. EX. 3914.

FORD—Late 1947 Convertible; new battery, exc. heater. This car has been driven conservatively; 15,000 actual miles; exceptionally good value at $1,495. Owner going abroad. Lockwood 5-1314.

FORD—1939 Station wagon; excel. mech. cond.; all wood work good, paint fair. Must sell. $475, or best offer.
BRENTWOOD MOTOR CO.
1717 Rhode Island Ave. N.E. DU. 8188

FORD—1949 custom club coupe; r., h., beautiful gray; 6560 miles; like new; $1695. Monday only. E. & H. Motors, 1021 Bladensburg rd. ne. FR. 1573. Open evenings and Sunday.

FORD—1938 Tudor; reconditioned motor; heater; original owner; $250. WA. 8555.

FORD—'46 Super de luxe 2-dr. sedan. r and h., low mileage; 1 owner; excel. cond. $1100. OR. 3943.

FORD—'49 Custom Club Coupe; perfect; 5,000 mi.; r.-h.; bonderized; low pressure tires; $1,750. Private owner. George Teunis, 1707 Eye St. N.W.

FORD—1947 Super Deluxe 8; 2-door, equipped; excellent condition. $1195.
BRENTWOOD MOTOR CO.
1717 Rhode Island Ave. N.E. DU. 8188

FORD—1947 2-door Super de luxe; heater, super balloon tires, safety tubes, covers new, maroon finish; by owner, $1,195 cash. NA. 6824 or eves. Daleview 9083.

FORD—'46 2-door de luxe; r. and h.; orig. owner; $1,050. GL. 5351.

FORD—1949 Custom sedan. Really is just like new; has radio, heater, CCC guarantee. $1735. CAPITOL CADILLAC-OLDSMOBILE CO., 1222 22nd st. nw. NA. 3300.

FORD—'47 Convertible. Radio and heater. Other accessories, for quick sale, in excellent condition. OX. 4062 after 6 p. m.

FORD—1947 black conv. White sidewalls, all extras; $1395. EM. 8607.

FORD 1946 super deluxe "8" convertible club coupe; radio, heater; absolutely like new in every way. Very low mileage; original tires; see to appreciate. Guaranteed, $1,395.
BRENTWOOD MOTOR CO.
1717 Rhode Island ave. ne. DU. 8188

HUDSON — 1948 Commodore "8"; radio, heater and other extras; 1,700 mi.; orig. owner will sacr. AX. 4657.

HUDSON—1942 4-dr. "6"; priv. owner; clean car; $550. FR. 0986.

LINCOLN—1949 maroon 4-door sedan; complete with radio, heater and overdrive, clean and new looking. CCC guarantee. Price, $2365. CAPITOL CADILLAC-OLDSMOBILE CO., 1222 22nd st. nw. NA. 3300.

LINCOLN-ZEPHYR—1939 4-door; radio, heater, overdrive; less than 5,000 miles since major engine overhaul; $395. GL. 1526.

LINCOLN—1949 Club Coupe. Less than 1000 miles. Only 1 month old. Overdrive, heater, electric window lift. Price, $2,500. Far below cost. 2704 Valley Drive, Alexandria. TE. 3826 eves. and weekends; JO. 3-6600, ext. 276, daytime.

MERCURY—1949 4-Dr. Sedan. 10,000 miles; overdrive and heater; dark blue; officer going overseas; price, $1,975. RE. 6700, Ext. 3307.

MERCURY—1939 convertible; r. and h.; Columbia rear end, reconditioned motor, new brakes, tires; $625. GL. 7050 after 5 p. m.

MERCURY—1946 2-door sedan; radio and heater; attractive gray finish; very good tires and mechanically will pass any inspection. A real value at only $1,295.
HALEY'S, INC.
2020 M ST. N.W. NA. 1900.

MERCURY, 1947, sedan coupe; excellent condition; original owner. Will sacrifice at $1295. OL. 4034.

MERCURY 1941 2-door. Original black finish. This car is a little rough, but a good buy at $445 as is.
Mayflower Motors, Inc.
1125 15th st. NW. RE. 0303

NASH—1947 4-dr. sedan; r. and h.; black finish; clean interior with low mileage, $1,395; guar. Open Sat.
HALEY'S, INC.
2020 M ST. N.W. NA. 1900.

OLDSMOBILE "98" 1947 4-door two-tone blue. Fully equipped including Hydramatic drive. A low mileage, one-owner car. Carefully driven and new car appearance. Priced at $1795. 30-day guarantee.
Mayflower Motors, Inc.
1125 15th st. NW. RE. 0303

OLDSMOBILE "66" 1946 convertible. Light gray finish. Fully equipped including Hydramatic drive. In top condition throughout and ready to drive away for $1595. 30-day guarantee.
Mayflower Motors, Inc.
1125 15th st. NW. RE. 0303

OLDSMOBILE—'41, Model 98, 4-door. New motor installed recently. Excellent condition. R., h. $700. OL. 8242.

OLDSMOBILE — 1935 sport coupe. GL. 4400, Ext. 999.

OLDSMOBILE—1948 sedan, 8 cylinder; has Hydra-Matic drive and heater; exceptionally nice. CCC guarantee. Price $1965. CAPITOL CADILLAC-OLDSMOBILE CO., 1222 22nd st. nw. NA. 3300.

PACKARD—1947 Clipper Sedan Coupe. Accessories; perfect throughout; unconditional new-car guarantee. The name McKee is your guarantee; $1,695.
McKEE PONTIAC
1828 L St. N.W. ME. 0400

PACKARD—1939 "6" 4-door sedan; black finish is perfect; good tires; clean inside; runs perfectly; excellent transportation for only $575. Open Saturday.
HALEY'S, INC.
2020 M ST. N.W. NA. 1900.

PACKARD—1947 Custom super sedan; clean and new looking; has radio, heater, electromatic clutch. Here is an excellent value. CCC guarantee. Priced $1695. CAPITOL CADILLAC-OLDSMOBILE CO., 1222 22nd st. nw. NA. 3300.

PACKARD—1946 Clipper 4-dr. sed.; r. and h.; clean interior, good tires; sold and serviced by us; new guar.; $1,695. Open Saturday.
HALEY'S, INC.
2020 M ST. N.W. NA. 1900.

PACKARD—1942 Clipper 4-dr. sedan; r. and h.; new gray finish; clean, modern car that carries our guarantee. $1,195. Open Saturday.
HALEY'S, INC.
2020 M ST. N.W. NA. 1900.

PACKARD—1941 Clipper 4-dr. sedan; radio and heater; see and drive this car; one owner; has been thoroughly checked by us and is guaranteed; $1,025. Open Saturday.
HALEY'S, INC.
2020 M ST. N.W. NA. 1900.

PACKARD—1948 de luxe "130" 4-dr. sed.; r. and h.; overdr., electromatic clutch; low mi.; beaut. gray fin.; this car has had the most careful care, and sold with new-car guar. $2,395.
HALEY'S, INC.
2020 M ST. N.W. NA. 1900.

PACKARD—1949 convertible coupe; radio, heater, overdrive and other extras; driven only 7,000 miles; just like new and to be sold with a new-car guarantee; original price, $3,800. Priced now at $2,895.
HALEY'S, INC.
2020 M ST. N.W. NA. 1900.

Packard '40 Conv. $645
R. & h. Runs very well.
MANY OTHER CONVERTIBLES
Town & Country Mtrs.
5336 Wisconsin Ave. N.W. OR. 0100.

PLYMOUTH—'40 conv.; rebuilt motor; good tires, good paint. $595 or best off. 223 Station. st., Herndon, Va.

PLY.—Late '46 spec. de luxe 4-dr. Immac.; 23,000 mi. $1295. FA. 2635.

PLYMOUTH—'47, special de luxe, 4-door, r. & h., seat covers; new tires, brakes; $1375 or best offer. OL. 0086.

PLYMOUTH—'47 4-door sedan. One own, low-mileage car. Original maroon paint. Top condition throughout. For the buyer who wants exceptional buy, this is it at $1595.
LEE D. BUTLER, INC.
1121 21st St. N.W. DI. 0110.

PLYMOUTH—'38, coupe; seat covers, radio; excel. mec. cond.; 5 good tires; $350 or best offer under. JO. 3-4412, after 6 p. m.

PLYMOUTH—'40 business coupe; excellent condition. Price, $450 or best offer. JO. 3-9039.

PLYMOUTH—1948 4-dr. sedan, gray, heater; pvt. owner; $1500 or best offer. Call Wetzel, OR. 5700 or OL. 6242.

PONTIAC—1941 Streamliner 4-door sedan; radio, heater, seat covers; $745 or best offer; will finance for right party. GL. 2134.

PONTIAC—1937, with 1946 motor; 4-dr. Sedan; good cond.; r. and h.; good tires; $425 cash or best offer. GL. 5861.

PONTIAC—1941 custom 4-door. Just refinished, a beautiful Windsor blue. Radio, heater, seat covers, motor is tops, 5 swell tires. Reduced to $795. 30-day warranty. Free D. C. inspect.
COAST-IN PONTIAC
407-427 Florida Ave. N. E. AT. 7200

PONTIAC—1948 Convertible. In excellent condition; equipped with radio, heater and new black top, which sets off to perfection beautiful yellow finish; exceptionally clean throughout; this is just the car for you at $2,345.
LEE D. BUTLER, INC.
1121 21st NW. DI. 0110.

PONTIAC—1946 4-door. In perfect condition from front to rear, under the hood and inside. Truly a fine car and yours for only $1,325. The name McKee is your guarantee.
McKEE PONTIAC
1828 L St. N.W. ME. 0400

PONTIAC 1947 torpedo, 4-door, dark blue finish. Loaded with extras. Low mileage. Good transportation at the amazingly low price of $1395. 30-day guarantee.
Mayflower Motors, Inc.
1125 15th st. NW. RE. 0303

PONTIAC—1947 8-cylinder, 4-door Streamliner; perfect cond.; 16,000 miles; $1,545. Owner. RA. 4011. SLigo 5562.

PONTIAC—1949 4-door Streamliner; below cost. Fully equipped. OW. 9254.

STUDEBAKER, 1948, Landcruiser; many accessories, $1995, or best offer. No dealers. AP. 0790.

STUDEBAKER—'48 Champion Regal De Luxe Convertible Coupe. Original black lustre finish. Nearly new. Driven only 14,000 miles. Ford Dunlop whitewall tires. Radio, overdrive and climatizer. Perfect condition throughout. Priced at only $2175. Guaranteed by
LEE D. BUTLER, INC.
1121 21st St. N.W. DI. 0110.

STUDEBAKER—'47 Champion club sedan; has radio, heater. This popular car is priced under the market at $1565. CCC guarantee. CAPITOL CADILLAC-OLDSMOBILE CO., 1222 22nd st. nw. NA. 3300.

STUDEBAKER—1948 Regal De Luxe Commander Landcruiser. Another low mileage, one-owner car; beautiful melody blue finish, overdrive and Climatizer, exquisite upholstery and interior trim; this most popular car attractively priced at $2,145.
LEE D. BUTLER, INC.
1121 21st NW. DI. 0110.

STUDEBAKER—1941 Champion cpe., $500 or best offer. FA. 0200.

STUDEBAKER — 1948 Commander Convertible; new cond.; overdrive and other extras; best weekend cash offer over $2,000. OW. 3146.

AUTOMOBILES WANTED 96

BOP!
When you swing a tune or swing a deal you can swing your deal to your tune at
Arlington-Tucker's Auto-Auction
Where a chorus of the community's car cantors are waiting to sing out with
THOSE HIGH "C" NOTES
Hear the Sweet Bop of the Auctioneer's Gavel Tonight
7:30 P. M.
2804 No. 1 Highway, Arl., Va. OT. 9742

National Weather Summary

Forecast, Washington Area

Today—Scattered showers, warm and humid with high near 80. Tuesday—Sunny anr less humid.

Maryland—Warm and humid with scattered showers and a few thunder showers. Clearing in the west portion in the afternoon. Tuesday—Partly cloudy, mild and less humid.

Virginia—Warm and humid with scattered showers and a few thunder storms. Clearing in the west portion in the afternoon. Tuesday—Partly cloudy, mild and humid.

Winds—Southerly at 20 to 25 miles per hour.

Visibility—Good. For latest up-to-the-minute flying weather call NAtional 4830.

Departures From Normal—Accumulated excess of temperature since January 1, 1949, 715 degrees. Excess since May 1, 1949, 9 degrees. Accumulated deficiency of precipitation since January 1, 1949, 1.23 inches. Deficiency since May 1, 1949, .05 inch. Tempeature one year ago yesterday—High 67, low 46.

Sun, Moon, Tides, River—Sun rises 6:09 a. m., sets 8:01 p. m.; moon rises 8:44 a. m. Tides—High 11:29 a. m. and 11:57 p. m.; low 5:32 a. m. and 6:34 p. m. (Coast and Geodetic Survey). Potomac River clear at Great Falls (U. S. Engineers).

Temperature	H.	L.	Prec.	Temperature	H.	L.	Prec.	Temperature	H.	L.	Prec.	Temperature	H.	L.	Prec.
Abilene	80	59	...	Chicago	72	58	.21	Kansas City	68	56	1.44	Phoenix	94	58	...
Albany	74	45	.06	Cincinnati	75	57	.12	Little Rock	71	64	.88	Pittsburgh	80	57	.13
Albuquerque	80	46	...	Cleveland	77	50	.12	Los Angeles	75	54	...	Port'd, Oreg.	57	48	.94
Atlanta	79	59	.29	Denver	67	37	...	Louisville	76	59	.12	Raleigh	80	62	...
Atlantic C.	58	56	...	Des Moines	60	56	.03	Memphis	70	62	1.29	Reno	70	40	...
Baltimore	74	59	.02	Detroit	74	55	.01	Miami	80	74	...	Richmond	77	61	...
Billings	67	32	...	Duluth	55	50	.10	Milwaukee	67	50	.43	St. Louis	78	59	.01
Bismarck	64	44	.91	El Paso	85	60	...	Twin Cities	62	56	.07	Salt Lake C.	71	43	.42
Boise	62	44	.08	Fort Worth	84	72	...	Montgomery	85	65	1.22	San Antonio	89	73	...
Boston	82	53	...	Galveston	82	74	...	Nashville	72	62	.58	S. Francisco	62	50	...
Brownsville	90	76	...	Harrisburg	73	57	.17	New Orleans	86	73	...	Savannah	82	65	...
Buffalo	78	58	...	Huron	62	48	.22	New York	68	56	.79	Seattle	55	46	.41
Burlington	80	43	...	Indianapolis	73	58	.11	Oklahoma C.	76	56	.02	Washington	75	60	.02
Charleston	77	67	.32	Jackson	82	69	1.05	Philadelphia	76	56	.20	Wichita	70	51	.25
Cheyenne	61	32	...	Jacksonville	87	66	...								

The Timid Soul

Portraits

By James J. Metcalfe

Alone With You

I wish that I could be with you . . . Each morning, noon and night . . . To keep your heart contented, dear . . . And fill you you with delight . . . But I must leave you in the dawn . . . And go to work each day . . . To keep on making progress and . . . To earn my steady pay . . . I have to satisfy the boss . . . And please his very whim . . . Because each little raise is one . . . That has to come from him . . . And so I cannot be with you . . . As often as I wish . . . To take you window-shopping or . . . Perhaps to swim or fish . . . But please believe me when I say . . . I wish that I could be . . . Alone with you—and you alone . . . For all eternity.

Tonight!

The Wonderful MORTON DOWNEY in the MOHAWK Show Room
Monday-Wednesday Friday
MORTON DOWNEY
Tuesday-Thursday
ROBERTA QUINLAN
Presented By MOHAWK CARPET MILLS, INC. Amsterdam, N. Y.
WNBW Channel 4
7:30 P.M.

Let JIMMY SAVO take you

TONIGHT'S SHOW
ALI BABA
Presented by your FORD Dealer
9:00 P. M. • WOIC
Channel 9

WCFM 99.5 ON THE FM DIAL
5:05 P. M.—Report of Consumers Shopping Service
6:15 P. M.—Commentator (John Carmody)
8:30 P. M.—Chausson: Symphony in B flat, Op. 20

Radio Highlights

WRC—10 a. m. Fred Waring presents music from recent college shows.

WQQW—2 p. m. Stravinsky, Capriccio for piano and orchestra. J. M. Sanroma, pianist, with Serge Koussevitzky and the Boston Symphony Orchestra.

WTOP—7:15. Martha Tilton sings "Once and For Always" on the Jack Smith Show.

WMAL—8. Gordon MacRae and Lucille Norman offer dramatizations of important events in the lives of composers, and excerpts from their works.

WASH-FM—8:30. Informal discussion of "Social Security" by Senator P. H. Douglas, Representative John A. Carroll and Nelson Cruikshank, AFL.

WMAL—9. Burl Ives in a return engagement with Dr. Frank Black's orchestra.

WINX—9:05. Tchaikowsky, Romeo and Juliet Overture. Albert Coates and the National Symphony Orchestra.

WCFM—9:30. Washington Roundtable topic is "The Forty Billion Question—or Government Spending for Stability." Robert Nathan is among the participants.

WOL—10. Ratification of the North Atlantic Pact is discussed by Senator Henry Cabot Lodge (R., Mass.) and Senator Arthur V. Watkins (R., Utah).

WWDC—10:45. Tribute to National Family Week.

FM Radio Stations

WARL-FM (Channel 288—105.5 mc)—3 p. m. to 10 p. m.
WMAL-FM (Channel 297—107.3 mc)—9 a. m. to midnight
WCFM (Channel 258—99.5 mc)—5 p. m. to 11 p. m.
WOL-FM (Channel 254—98.7 mc)—6 p. m. to 12:30 a. m
WRC-FM (Channel 230—93.9 mc)—5 a. m. to 1 a. m.
WTOP-FM (Channel 242—96.3 mc)—5:30 to 1:05 a. m.
WBUZ-FM (Channel 244—96.7 mc)—6:30 a. m. to 10 p. m
WASH-FM (Channel 246—97.1 mc)—3 p. m. to 11 p. m.
WWDC-FM (Channel 266—101.3 mc)—7 a. m. to 11 p. m
WGAY-FM (Channel 272—102.3 mc)—6:15 a. m. to 9 p. m
WQQW-FM (Channel 278—103.5 mc)—7 a. m. to midnight

Television Highlights

WMAL—7:30. On Trial. "Should Wire Tapping Be Prohibited?"

WNBW—8. Robert Louis Stevenson's "The Suicide Club,"

WNBW—Channel 4 WMAL—Channel 7
WTTG—Channel 5 WOIC—Channel 9

12:00
WOIC—Warren Hull.
12:30
WOIC—Vanity Fair.
1:00
WOIC—Sports, Simpson. Sports every half hour through 5:30.
5:00
WNBW—Balladier.
5:30
WNBW—Howdy Doody.
WTTG—Concert Hall.
NWMAL—Previews, Music.
6:00
WNBW—Television Journal.
WTTG—Moppet Shop.
WMAL—Frontier Theater.
6:15
WOIC—Late News, Evans.
6:30
WTTG—Compton, News.
WOIC—Lucky Pup.
6:45
WNBW—Weather, Newsreel.
WTTG—Bob Wolfe, Sports.
WOIC—Brundige, Sports.
7:00
WNBW—Kukla, Fran and Ollie.
WTTG—Marvin's Television Amateurs.
WMAL—Vanishing Legion.
WOIC—TV Shopper.
7:15
WMAL—Mansfield Show.
WOIC—Fulton Lewis, jr.
7:30
WNBW—Morton Downey.
WTTG—Game Room, Sand.
WMAL—"On Trial."
WOIC—Edwards, TV News.
7:45
WNBW—News Caravan.
WOIC—Film Short.
8:00
WNBW—On Broadway.
WTTG—Newsweek News.
WMAL—Telestars of Tomorrow.
WOIC—Previews, Tex and Jinx.
8:15
WNBW—Jeanne Warner.
8:30
WNBW—Vignettes in Melody.
WTTG—Doorway to Fame.
WMAL—Barn Dance.
WOIC—Arthur Godfrey.
9:00
WNBW—Video Theater.
WTTG—News.
WMAL—"Swamp Woman."
WOIC—Through the Crystal Ball.
9:30
WNBW—Americana.
WOIC—The Goldbergs.
10:00
WNBW—Boxing.
WOIC—Caravan of Sports.
10:55
WNBW—Newsreels.
11:00
WOIC—Sports, Simpson.

Today's Radio Programs

Monday — May 2, 1949

Time	WMAL 630	WRC 980	WOL 1260	WINX 1340	WWDC 1450	WTOP 1500
	News, 6, 7, 7:45. Town Clock, 6:09-9.	Almanac, 5:30. Weather, 6:30 News, 6, 7, 7:30, 8, 8:30. Herson, 5:05-9	Art Brown Show, 6-9 except for Voice of Washington, 7:30	News, 6, 7, 8. The Jerry Strong Show, 6:05-9.	Milton Q. Ford 5-9:15, except for Devotions, 6:45. News, 6:30, 7, 7:30, 8:15.	Mark Evans, 5:30. Claude Mahoney, 7:30. Eddie Gallaher, 7:45. News, 6, 6:30, 7, 8.
9 :00	Breakfast Club	News; Herson	John Ball "Show"	News; Judy Strong	Milton Q. Ford	News of America
:15	Don McNeill	Bill Herson	John Ball "Show"	Jerry Strong Show	Happy Hansen	Sundial
:30	Jack Owens	Nancy Osgood	John Ball "Show"	WINX Varieties	Milton Q. Ford	Home Serv. Daily
:45	Sam Cowling	Nancy Osgood	John Ball "Show"	WINX Varieties	Missing Persons	Nancy Dixon
10 :00	My True Story	Fred Waring	Cecil Brown, Nws	News; WINX	Tune Inn	Bill Gold
:15	My True Story	Fred Waring	Hunnicutt Show	Varieties	Willis Conover	Bill Gold
:30	Betty Crocker	Road of Life	Hunnicutt Show	WINX Varieties	Tune Inn	Arthur Godfrey
:45	Earl Wrightson	Brighter Day	Hunnicutt Show	WINX Varieties	Willis Conover	Arthur Godfrey
11 :00	Modern	Dr. Paul	Hunnicutt Show	News; WINX	Tune Inn	Arthur Godfrey
:15	Romances	We Love & Learn	Victor H. Lindlahr	Varieties	Willis Conover	Arthur Godfrey
:30	Ruth Crane	Jack Berch	Against the Storm	WINX Varieties	Strictly Vocal	Grand Slam
:45	Ruth Crane	Lora Lawton	Against the Storm	WINX Varieties	Conover; News	Rosemary
12 :00	News, Crane	News Brinkley	Kate Smith	News; Les Sand	Cello-Test	Wendy Warren
:15	Galen Drake	Look to This Day	Les Higbie, News	Special	Lunch at 1450	Aunt Jenny
:30	Welcome	Here's Archer	Back to the Bible	Luncheon With	Lunch at 1450	Helen Trent
:45	Travelers	Here's Archer	Back to the Bible	Jerry Strong	Bing Crosby	Our Gal Sunday
1 :00	Baukhage	Here's Archer	John Ball Show	News; Strong	All Sports Parade	Big Sister
:15	Ted Malone	Here's Archer	John Ball Show	Jerry Strong	Tony Wakeman	Ma Perkins
:30	Round the Town	Robert McCormick	John Ball Show	Band Stand	All Sports Parade	Young Dr. Malone
:45	Dorothy Dix	Jack Kilty	John Ball Show	Band Stand	Tony Wakeman	The Guiding Light
2 :00	It's a Hit	Double or Nothing	Queen For a Day	News; Williams	All Sports Parade	2d Mrs. Burton
:15	It's a Hit	Double or Nothing	Queen For a Day	Band Stand	Tony Wakeman	Perry Mason
:30	Bride and Groom	Today's Children	Mike Hunnicutt	Band Stand	All Sports Parade	Nora Drake
:45	Bride and Groom	Light of the World	Mike Hunnicutt	Band Stand	Tony Wakeman	Why You Tick
3 :00	Talk Your Way	Life Can Be Beaut	Mike Hunnicutt	News; Williams	All Sports Parade	David Harum
:15	Out of It	Ma Perkins	Mike Hunnicutt	Band Stand	Tony Wakeman	Hilltop House
:30	House Party	Pepper Young	Mike Hunnicutt	Band Stand	All Sports Parade	Mark Evans
:45	(Linkletter)	Right to Happiness	Mike Hunnicutt	Band Stand	Tony Wakeman	Evans; Handy Gal
4 :00	Kay Kyser	Backstage Wife	Bob Knight	News; Williams	All Sports Parade	Hint Hunt
:15	Kay Keyser	Stella Dallas	Bob Knight	Band Stand	Tony Wakeman	Hint Hunt News
:30	Ethel & Albert	Lorenzo Jones	Bob Knight	Bulletin Board	All Sports Parade	North Atlantic
:45	E. & A. R'osevelt	Widow Brown	Bob Knight	Bulletin Board	Tony Wakeman	Pact
5 :00	The Yukon	When a Girl Mar	Superman	News; Music Hall	Band of the Day	Top Spot
:15	The Yukon	Portia Faces Life	Superman	Music Hall	Sweeet vs. Swing	Top Spot
:30	Jack Armstrong	Just Plain Bill	Captain Midnight	Music Hall	Sports; Jack Lowe	Herb Shriner
:45	Jack Armstrong	Front Page Farrell	Tom Mix	Music Hall	Lowe; Wakeman	Bob Elson
6 :00	Star News	News; Eld	Brundige Sports	News; Music Hall	Melody Lane	News; Sevareid
:15	Massy; Sports	Pleasure Parade	C. Warren, News	Bob Wolff; Sports	Melody Lane	News; Factfinder
:30	Earl Godwin	B'ggholzer, Brgmn	Congress Today	Music Hall	Supper Club	Sports; City Desk
:45	Singing Sam	3 Star Extra	L. Welk's Orch.	Music Hall	Wakeman; Berger	Powell Thomas
7 :00	Hill; Head Ed	Supper Club	Fulton Lewis, jr.	News; Music Hall	Rendezvous	Beulah
:15	Elmer Davis	World News	Johnson Family	Music Hall	Sam Kaufman	Jack Smith
:30	Lone Ranger	Showtime	Gabriel Heatter	Music Hall	Deems Tayor	Club 15
:45	Lone Ranger	Kaltenborn	Inside of Sports	Music Hall	Concert	News; Murrow
8 :00	Railroad Hour	Cavalcade of	Straight Arrow	News; Journey	St. Mary's Novena	Inner Sanctum
:15	Railroad Hour	America	Straight Arrow	Sent. Journey	St. Mary's Novena	Inner Sanctum
:30	Ella Mae Morse	Voice of Firestone	Sherlock Holmes	Sent. Journey	News; 1450 Club	Talent Scouts
:45	Henry J. Taylor	Voice of Firestone	Holmes; Henry	Sent. Journey	Lowe—1450 Club	Talent Scouts
9 :00	Carnegie Hall	Telephone Hour	The Affairs of	News; Symphony	Lowe—1450 Club	Radio Theater
:15	Carnegie Hall	Telephone Hour	Peter Salem	Tschaikowsky,	Lowe—1450 Club	Radio Theater
:30	Child's World	Dr. I. Q.	Bab Lincoln	Romeo & Juliet	News; 1450 Club	Radio Theater
:45	Rent Control	Dr. I. Q.	Bandwgn; News	Nat'l Sym. Coates	Lowe—1450 Club	Radio Theater
10 :00	Arthur Gaeth	Contented	American Forum	News; Jackson	"Rosary Hour"	My Friend Irma
:15	Voices in Ev'ing	Program	of the Air	House That	Juke Box Revue	My Friend Irma
:30	On Trial	Radio City	Treasures in Music	Jack Built	Personal Report	Bob Hawk Show
:45	On Trial	Playhouse	Mutual Newsreel	Harold Jackson	Family Week	Bob Hawk Show
11 :00	News	News; Sports	Voice of Wash.	News; Jackson	Harlem Hits	News Hottelet
:15	Hour of Dreams	News of World	Brundige, Sports	Harold Jackson	Harlem Hits	You and Pets
:30	Hour of Dreams	Appointment	Gramps Show	House That	News; 1450 Club	Moondial
:45	Hour of Dreams	With Music	Gramps Show	Jack Built	Lowe—1450 Club	Moondial

PART TIME STATIONS
WQQW (570) operates 7 a. m. to 5 p. m. WPIK (730) operates 6:15 a. m. to 5 p. m. WARL (780) operates 6:15 a. m. to 5 p. m. WGAY (1050) operates 6:15 a. m. to 5 p. m. WBCC (1120) operates 6:15 a. m. to 5 p. m. WEAM (1390) operates 6 a. m. to 1 p. m. WOOK (1590) operates 6:15 a. m. to 5 p. m. WFAX (1220) operates 6:15 a. m. to 5 p. m.

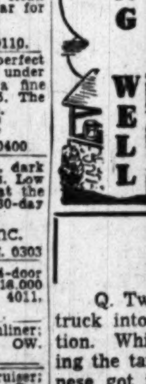

4 L	7 W	3 A	6 N	2 Y	8 J	6 E	3 T	4 O	2 O	5 G	7 I	3 U
8 O	2 U	4 V	7 D	3 R	6 W	4 E	2 R	5 I	7 E	3 N	6 H	4 D
2 R	3 I	8 Y	4 O	5 A	7 A	3 N	6 I	8 F	4 N	7 D	2 I	6 G
8 R	4 E	3 Y	6 H	7 M	2 G	8 O	4 L	3 O	5 N	2 H	7 I	4 O
3 U	8 M	2 T	4 V	5 T	7 R	3 R	6 N	8 J	2 P	4 E	3 F	7 A
7 T	3 A	4 S	2 L	6 I	5 M	8 O	3 V	7 I	4 Y	5 O	2 A	6 C
4 O	5 V	3 O	6 H	2 G	8 B	7 O	4 U	2 E	5 E	3 R	6 E	7 N

Count the letters in your first name. Subtract four if hte number is six or more. Add three if the number is less than six. Then, you have the key number. Check each key number, left to right. The letters under the checks form a message.

Deadline Wednesday For Virginia Candidates

Candidates for State-wide office (Governor, lieutenant governor, attorney general) in Virginia's August 2 primary elections must file by Wednesday.

Levin Nock Davis, secretary of the State Board of Elections, said the law fixes the deadline for these offices 90 days before the primaries, he said.

What's the Verdict?

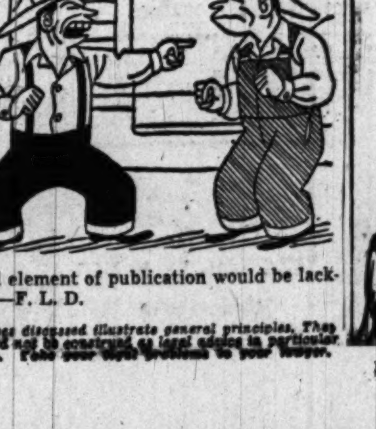

Q. Two Japanese farmers drove their truck into the driveway of a filling station. While the white attendant was filling the tank with gasoline, the two Japanese got into an argument about whose turn it was to pay the bill. One of them called the other a thief. The only person within earshot other than the Japanese was the filling station man. The Japanese who was called a thief sues for slander. What will happen?

A. The key to the problem is the language in which the charge was made. Saying of another that he is a thief defames him, if untrue—but the charge has to be made in such a way that a third person, at least, hears and understands it. If the Japanese were speaking English, and the attendant heard and understood the charge of thief, the slander suit would be good. The same is true if they were speaking Japanese and the attendant understood that language. But if the tongue they used was Japanese, and the third person did not understand it, the vital element of publication would be lacking.—F. L. D.

Cases discussed illustrate general principles. They should not be construed as legal advice in particular cases. Take your legal problems to your lawyer.

NAPOLEON

THE DISTRICT LINE by Bill Gold

Keneipp Explains Rules Governing Used Car Title Transfers

Traffic Director George Keneipp weighs in with a polite hint. "Maybe," he suggests, "you'd be interested to know the reason for our rules governing the transfer of used cars."

"Are there reasons for rules?" I goaded. "I thought they merely served to confuse people like me."

Keneipp is a patient man. He explained things anyhow.

He says that before the District will transfer a title, it wants to make sure that the buyer isn't going to get stung. So it checks the serial number of the car, and the motor number.

"In a surprising number of cases," says the traffic director, "we find that there's a 'police lookout' for the car. Many stolen autos are recovered in this way."

What happens next? The person who at that moment thinks he owns the car is out of luck. Even if he bought it in good faith, he's out whatever he paid for it, and the car is returned to its rightful owner.

That's why the District wants to inspect the car before okaying the title transfer. And there are two ways to accomplish the switch with a minimum of discomfort.

Either the car can be towed into the inspection station without license plates; or the seller can lend a hand by driving the buyer down to the station and getting an inspection certificate which clears the way for the sale and title transfer.

"Reputable dealers," says Keneipp, "can 'certify' the serial and motor numbers to us, without going through this process—but if we ever catch them cheating, they're through."

MUSIC LESSON

Show me, dear teacher, how I should play Brahms
And tunes with a lilting refrain.
Teach me so poorly that Dad will say: "Son,
Don't ever touch music again."

Ruth H. Norris
10 N. Summit ave.
Chatham, N. J.

DISPLACED CHILDREN

Members of the Fairfax Cooperative Nursery School Association have a problem with which they need some help.

The Fairfax Village management has refused to renew the Association's lease on the room used for the nursery school because six people who live nearby have complained about the noise.

The management made it clear at the outset that if any protest resulted from the establishment of the nursery school, the lease would not be renewed. So now the kids will have to get out by May 15.

Some 75 residents of the area have signed a counter-petition asking that the school be permitted to remain but, so far, management's decision stands.

The question is: What can be done now?

Not being a lawyer, I'm probably all wet on this answer. But here's the way I see it:

The management was concerned about any possible annoyance to neighbors, and warned that protests about noise would result in the closing of the school. That seems to be a reasonable enough attitude, and indicates to me that the best approach for the mothers would be personal visits to those who have protested.

Perhaps a promise could be given that noise would be minimized, and an appeal made on the grounds that we can't eliminate noise entirely unless we eliminate children.

Then maybe the nursery school could be permitted to remain for a short trial period, to see how the new arrangement works out.

GIVE-AWAYS

"Beautiful gray male cat, 10 months old, thoroughly housebroken; no young children please—he's not used to them." (Trinidad 3445.)

"Three sweet black kittens; 7 weeks old, housebroken." (Owens 6783.)

"Three little kittens want homes; 7 weeks old, partially housebroken." (Emerson 3081.)

"Friendly, playful female pup, mostly police; about 3 months old; needs home in suburbs or country." (Temple 6659.)

MAIL BAG

Dear Bill:

I've recently returned from a visit to another city where many people are saving the red strips of cellophane from cigarette packages in the belief that a certain number of them will help some blind person to get a free Seeing Eye dog.

Didn't you have an item about this some time ago, and say that there was absolutely no basis for such a belief?

Mrs. E. N. Strother,
227 E. Woodlawn ave.
Falls Church, Va.

Dear Mrs. Strother:

I sure did. But this fairy tale, and others like it, seem destined to persist forever.

One of the oddest is the story that if you find an Indian-head penny of a certain date, you get a free Ford car for it.

That one must have started as a gag, because no Indian-head penny of that date was ever minted.

But people who get mixed up on their dates frequently get very elated by their "valuable discoveries," and then learn that it's all a rather pointless joke.

Bill

PERSONAL NOTES

Harriet K. Doyle, 1731 Lyman pl. ne.: He's not a (home delivery) subscriber, but we'll forgive him. The newsstand and street-corner vendors have to live, too.

VAGRANT THOUGHT

The news that Leo Durocher has just gotten his annual suspension comes as something of a shock. I didn't know the season was that far gone already.

Now all we need is the announcement from Mr. Griffith that he's building for next year, and we'll be ready for the football season.

PERFECT! Gift for MOTHER'S Day
First Quality NYLON HOSE

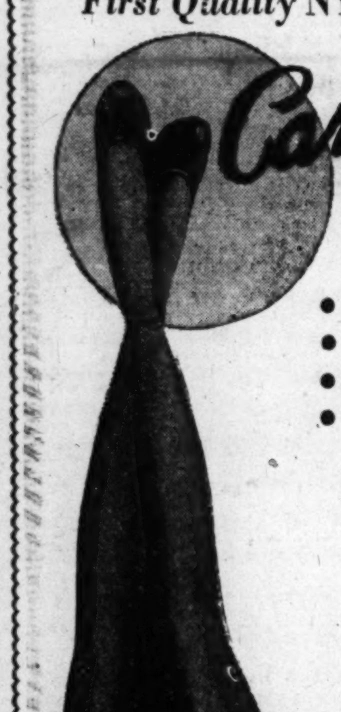

- 51 gauge—15, 20 denier
- Full-fashioned
- Finest Quality
- Murphy's Own

99c pair

Beautiful full-fashioned hose, designed for flattering fit and sheer beauty . . . they'll be your favorite brand, too, once you have tried them. All the newest seasonable shades in sizes 8½ to 10½. Always ask for them by name . . . "Carolina Moon" at Murphy's.

BUY 2 PAIRS—GET 3 TIMES THE WEAR

G. C. MURPHY CO.
F & G Sts. Between 12th & 13th Sts. N.W.
3128 14th St. N.W. Open Every Evening
810 7th St. N.W. Between H & I Sts. N.W.
Murphy's Washington Stores Open Thursday 9 A. M. Till 8:30 P. M.

SPECIAL of the week In Washington
Nothing Is Surer Than HOT WEATHER!
Get a Breeze With a LITTLE GIANT 8" Fan

Lindstrom Mfg. Co. Model No. 1105 Long plug-in wire. Underwriter laboratory approved.

ONLY $2.95

ALL HAND MOWERS CLEANED ADJUSTED SHARPENED FOR ONLY $2.50

50% OFF ON ALL CLASSICAL ALBUMS & RECORDS

ABC Supply Company
1414 14th St. N.W.
HObart 1414

REUPHOLSTER NOW!

BOTH YOUR SOFA AND CHAIR
as low as $59

Call FR. 1305
Calls taken today and every day until 9 P.M.

Davis UPHOLSTERY CO., Inc.
2020 Shannon Pl. S.E.

Free Decorator Service
One Week Delivery
All Work Guaranteed
Free Pick-up and Delivery

MARK TRAIL

MARY WORTH

STEVE CANYON

JOE PALOOKA

MICKEY FINN

PENNY

DOTTY

THE SAINT

REX MORGAN, M. D.

TERRY AND THE PIRATES

STEVE ROPER

DIXIE DUGAN

MYRTLE

OZARK IKE

DONALD DUCK

WINNIE WINKLE

BARNABY

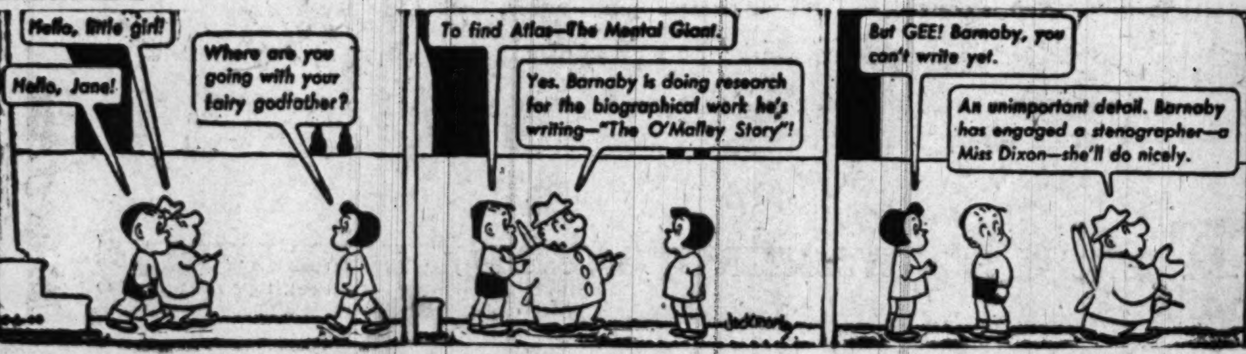

The Washington Merry-Go-Round

Congress Wooed With Cocktails

By Drew Pearson

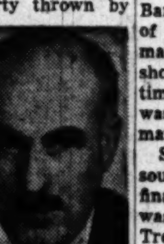
PEARSON

Missouri's Congressman Clare Magee has warned his colleagues on Capitol Hill to beware the ornate cocktail party thrown by the U. S. Chamber of Commerce today.

Every year the U. S. Chamber meets in Washington and this year is staging quite a cocktail reception for Congressmen. But Congressman Magee, a down-to-earth Democrat from Unionville, Mo., has vetoed the social-lobby in a letter which has made Chamber of Commerce ears burn.

"I must decline this invitation," Magee wrote to George Smith, president of the St. Louis Chamber of Commerce, who had invited him. "Even the inducement of one hour of cocktails is not sufficient. In fact, you would not be able to get enough cocktails down me in sixty minutes to make me agree with what you and the United States Chamber of Commerce stand for."

Magee had already attended one Chamber of Commerce party, he reminded Smith.

"You may recall," he continued, "that soon after the election of last fall, you invited the newly elected Missouri Congressmen to a dinner at St. Louis. Only three of us were foolish enough to attend. I had some idea of what we would hear; but it exceeded all expectations.

"We were not given a chance to say a word. But we were only expected to, and did sit meekly by, while you and an officer of the Missouri Chamber of Commerce heaped every conceivable insult upon those of us who were elected by the support of liberal elements. You charged that we would probably witness the first labor government in America when the 81st Congress convened. Your's was the most excoriating and reactionary speech that I have ever heard or read.

"I do thank you for the invitation," Magee wound up, "but those cocktails might cause me to forget the usual amenities that a guest should display to his host."

Russia's Trump Cards

It is no secret that the heroism and efficiency of American pilots gave the State Department its biggest trump card in the backstage diplomatic maenuvering over lifting the Berlin blockade. However, the Russians also have had two aces up their sleeve, one now all too obvious, the other not so obvious.

Ace No. 1 was China. Diplomatic reports from the Orient indicate that the campaign to take Nanking and Shanghai was advanced a month or two in order to show the western world communism's great strength in the Far East. These big Yangtze cities weren't to be taken until summer, because of the problem of feeding them before the harvest, but the schedule was stepped up to offset the bad publicity of any Moscow surrender at Berlin.

Ace No. 2 is the threat of Soviet troop withdrawal from Germany. On the surface this doesn't sound so bad, but it sends shivers up and down Western spinal columns.

For the Russians have organized crack German Communist troops which would take over Eastern Germany in case of Red Army withdrawal. The Western allies have organized no such German troops, and probably wouldn't entirely trust them even if organized.

So if the Russians should withdraw, one of three things would happen:

A. United States, British and French armies would remain in western Germany, becoming more unpopular by the minute because of Russian withdrawal.

B. United States, British and French armies could withdraw altogether, in which case German Communist troops, trained by Russians, would take over all Germany.

C. The Western Allies could withdraw from all Germany except the Ruhr and Rhineland—the heart of the German war machine. However, even our retention of the Ruhr would cause terrific resentment among the Germans.

Wall Street, Germany

It wasn't shouted from the Pentagon rooftop, but shortly before Kenneth Royall resigned as Secretary of the Army he quiety appointed Shephard Morgan as United States director of finance for Germany.

There is a lot more to this than meets the eye. For Morgan is vice president of the Chase National Bank, and for some time the Chase Bank has been trying to get a dominant financial position in Western Germany.

Before the war, the Chase Bank floated the largest number of short-term credits to Germany, and because it was caught short with these credits at the time of the crash, Albert Wiggin was eased out as Chase's chairman.

Since the war, Chase has again sought to invade the German financial field, but for a time it was blocked by Jack Bennett, Treasury Department monetary expert, who did an A-1 job of setting up new German currency.

But now Bennett is out and Royall has appointed the vice president of Chase, Shephard Morgan, to take his place.

Note—John J. McCloy, intimate friend of Chase's chairman, Winthrop Aldrich, and former attorney for the Chase Bank, has now been offered Clay's job, while another Wall Street tycoon, Curtis Calder, chairman of the giant Electric Bond and Share Corporation, is proposed as Secretary of the Army.

Copyright, 1949, by Bell Syndicate, Inc.

For Lumber Call Our Number ATlantic 1400

Hechinger Co.

REST-WELL
BED BOARDS

For More Restful Sleep

24"x60" for one side of double bed. Delivered $3.95
30"x60" for twin or single bed. Delivered $4.95
36"x60" for three-quarter bed. Delivered $5.95

Ever try a bed board under your mattress? You'd see how suddenly firm your mattress gets—and that firmness is what you need for really healthful sleep. You'd see how your bed board plays up the resilience of your mattress—and that resilience is important for really relaxing sleep. You'll be getting super-wonderful sleep—all by the use of a slim firm 8-ply fibreboard slipped in a minute between mattress and spring.

COME—WRITE—PHONE ATlantic 1400

FOUR HARDWARE & HOUSEWARE STORES

NORTHEAST 15th & H Sts. At Bladensburg Rd. | NORTHWEST 5925 Ga. Ave. At Military Rd. | ANACOSTIA 1905 Nichols Ave. At Good Hope Rd. | VIRGINIA Falls Church, Lee Hwy. At Hillwood Ave.

RUGS
Cleaned
4c
per sq. ft.

★ Store rugs this summer
Costs less than 1c per day

RAndolph 8000
ARCADE-SUNSHINE
"Complete Cleansing"

Smalls
SINCE 1855
Orchids
for
Mother's Day
May 8th
Call DUpont 7000
or visit us
before May 6th for
Special Price
for Saturday or Sunday
Delivery
FLOWERS—PLANTS—CORSAGES
1501 CONN. AVE. DUPONT CIRCLE
DUPONT 7000

Youngstown Kitchens
Modernize your kitchen completely. Add needed units to your present kitchen. Free estimates by our Youngstown kitchen planning experts.

open evenings till 9

J.C. EGGLESTON
Electrical
SALES — SERVICE
5300 Georgia Ave. TAylor 4400

If BALDNESS WORRIES YOU
Consult
THE THOMAS'

Here's Why Thomas' are World's Leading Hair Experts
Only Thomas' give you the benefit of 25 years of experience in treating almost a half-million cases.
Only Thomas' can end your dandruff, stop your hair-fall, and promote normal hair growth in 45 offices —coast to coast.
Come in today for FREE Consultation.

Come in for Free Advice

THE THOMAS'

SUITE 1050-52 WASHINGTON BLDG.—Call NAtional 9562 Today
CORNER N. Y. AVE. and 15th ST. N.W.
(Separate Departments for Men and Women)
Hours: 9:30 A. M. to 7 P. M. — SATURDAY—9:30 A. M. to 3:30 P.M.

Number 13 in a Series... Hecht Co. Personalities in the News

KENNETH HOOLEY, our Director of Associates Activities, taught music in the Washington Public Schools for many years. His baton waving carries with it a B. S. in Music Education from Bridgewater College, a M. A. Degree in Music from Catholic University and the private tutelage of the renowned British Conductor, Stanley Chappel. Ken is married and he and the little woman spend most of their leisure time like the proverbial busman . . . they attend music recitals or listen to good music at home.

New Note In Business . . .

SAYS KENNETH HOOLEY, DIRECTOR OF THE HECHT CO. ASSOCIATES ACTIVITIES

You've heard of singing in the rain . . . singing in bathtubs . . . even whistling while you work. Well, here's a story about a store that sings . . . or anyway the store's associates sing. As an expression of the harmony and goodfellowship that prevail in our Hecht Co. family . . . we join our voices in song on an average of once every six weeks and on such special occasions as Christmas, Easter, July 4th, Store Anniversaries. Who does the singing? Our two glee clubs do most of it since they actually hold weekly rehearsals. However, everyone attending a store "Sing" joins in. The glee clubs under the supervision and direction of Ken Hooley not only sing at the store but perform at hospitals and military posts. Why should over 100 store associates take time off during working hours to attend rehearsals? Why should The Hecht Co. encourage song festivals to the tune of a full-time activities director . . . to buying thousands of copies of music . . . to supplying a piano for their musical accompaniment? Because we believe that these are more than just musical groups . . . we believe a "Sing" is a place where people can get together and enjoy the beauty of songs . . . enjoy the fruit of harmonious human relations. Yes, it's more than music . . . it's a symbol of people working together in harmony . . . whether it's in song or serving you, the public. In addition to our choral groups . . . Ken also works out bowling schedules for our 20-team bowling competition . . . 8 teams from the Washington store . . . 8 teams from the Silver Spring store . . . 4 teams from the Service Buildings. The teams meet once a week on Wednesday nights. At the end of each bowling season, prizes are awarded on the basis of high score and general participation. Ken is convinced, and we're sure you'll agree, that it is activities such as these which make the Hecht Co. a great place to work . . . a great place to shop. By singing and playing together . . . our associates acquire the teamwork that makes serving you, the public, a sincere pleasure.

THE HECHT CO. WASHINGTON AND SILVER SPRING

(Copyright, 1949, The Hecht Co.)